

75315 Imperial Light Cruiser LED lighting Kit (Sound and Light Remote Control Version) GC80

Instructions for installing this kit:



All accessories used in the manual are samples, which may be different from the actual products, and will not affect the installation under normal circumstances. If you cannot install it, please contact us in time.

Power supply mode: USB power cord (please bring your own power supply).

It can be energized through a USB battery box (please pay attention to the positive and negative poles of the battery), power bank, mobile phone charger or USB socket. The normal voltage is 3-5V.

USB connectors to connect devices

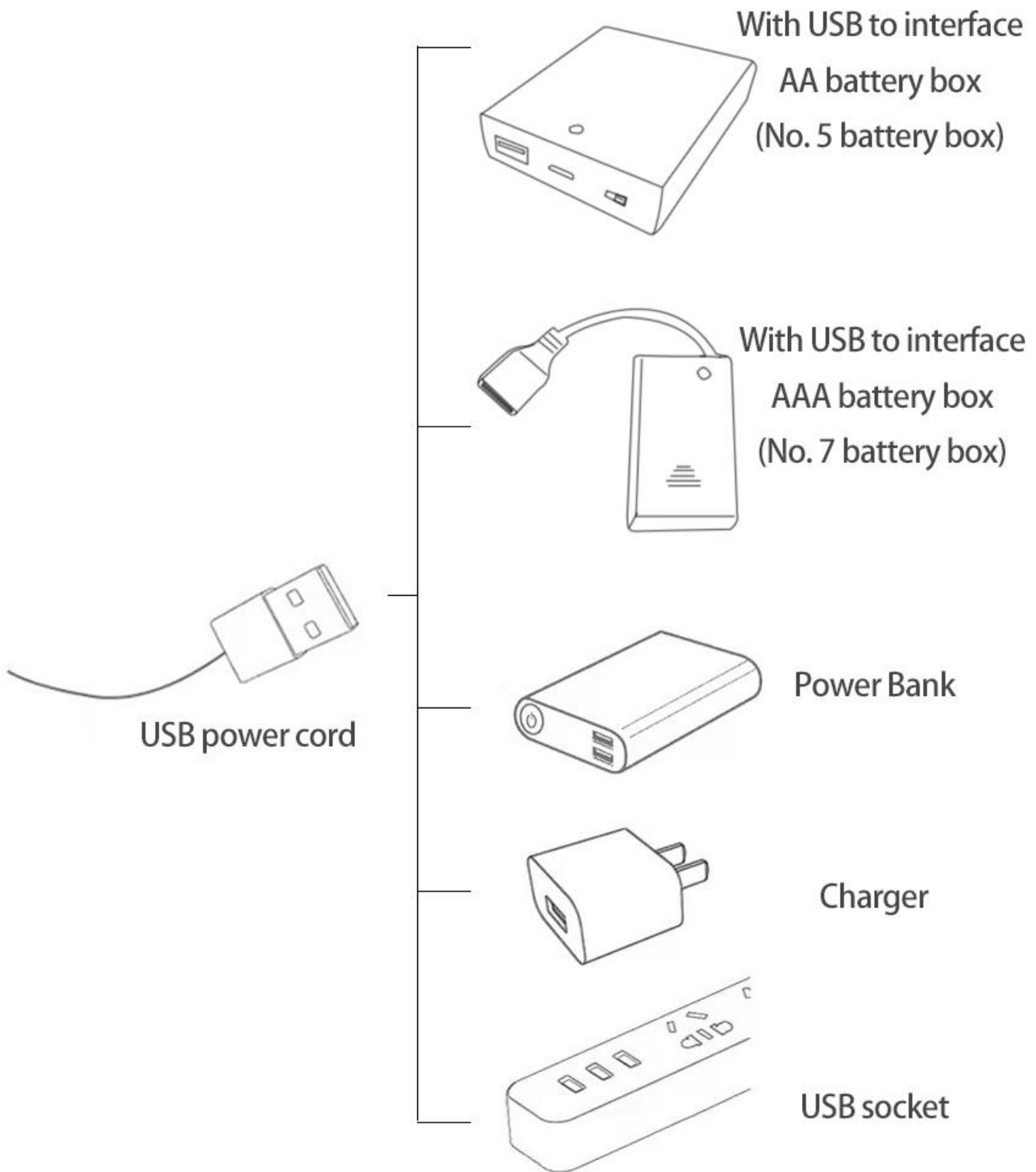

There are a total of 6 bags of this product.



Lighting test:

Take out the accessories from the "5" bag.

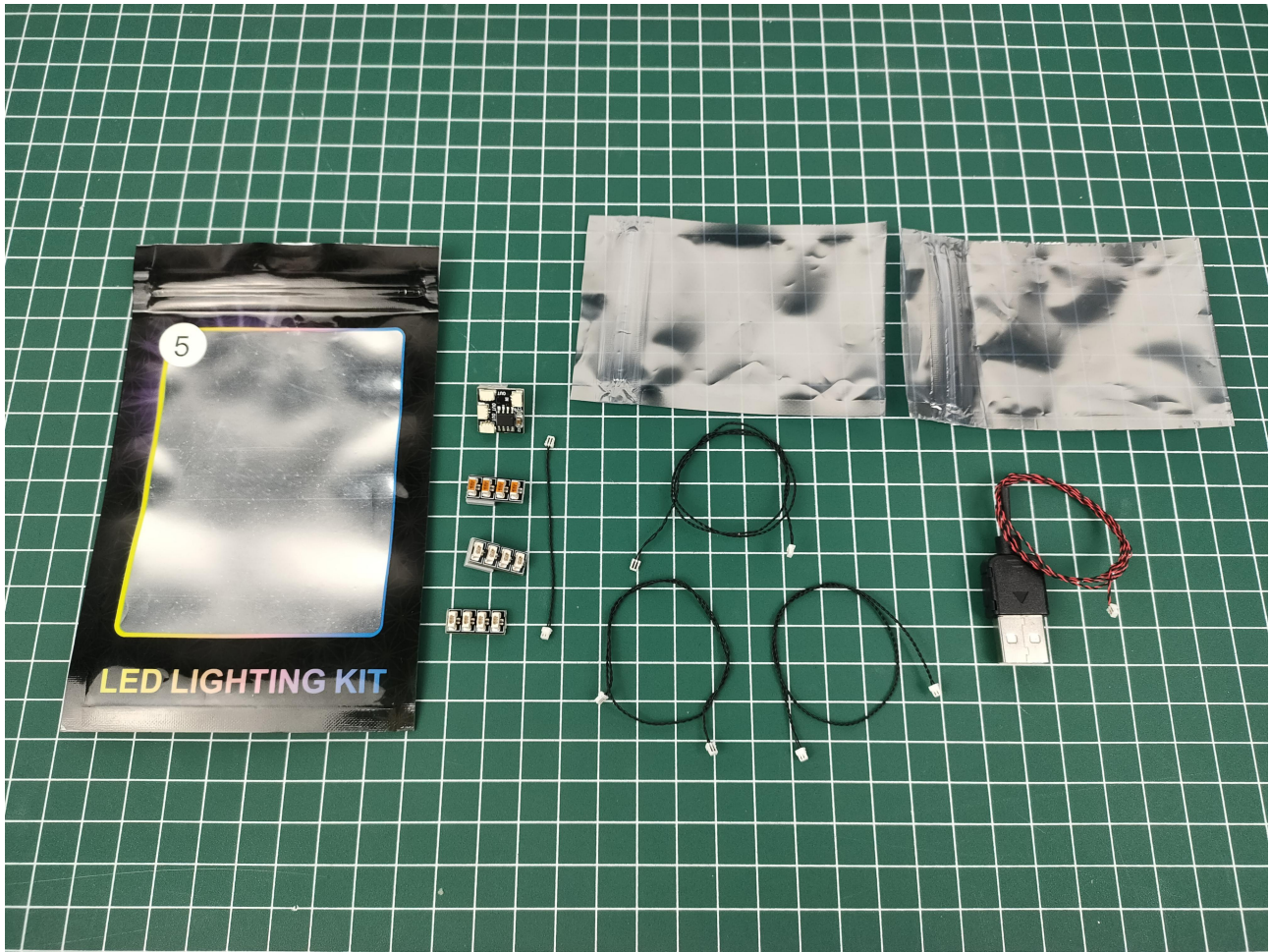

Take out the accessory as shown. (4-Port Expansion Boards and USB power cord)

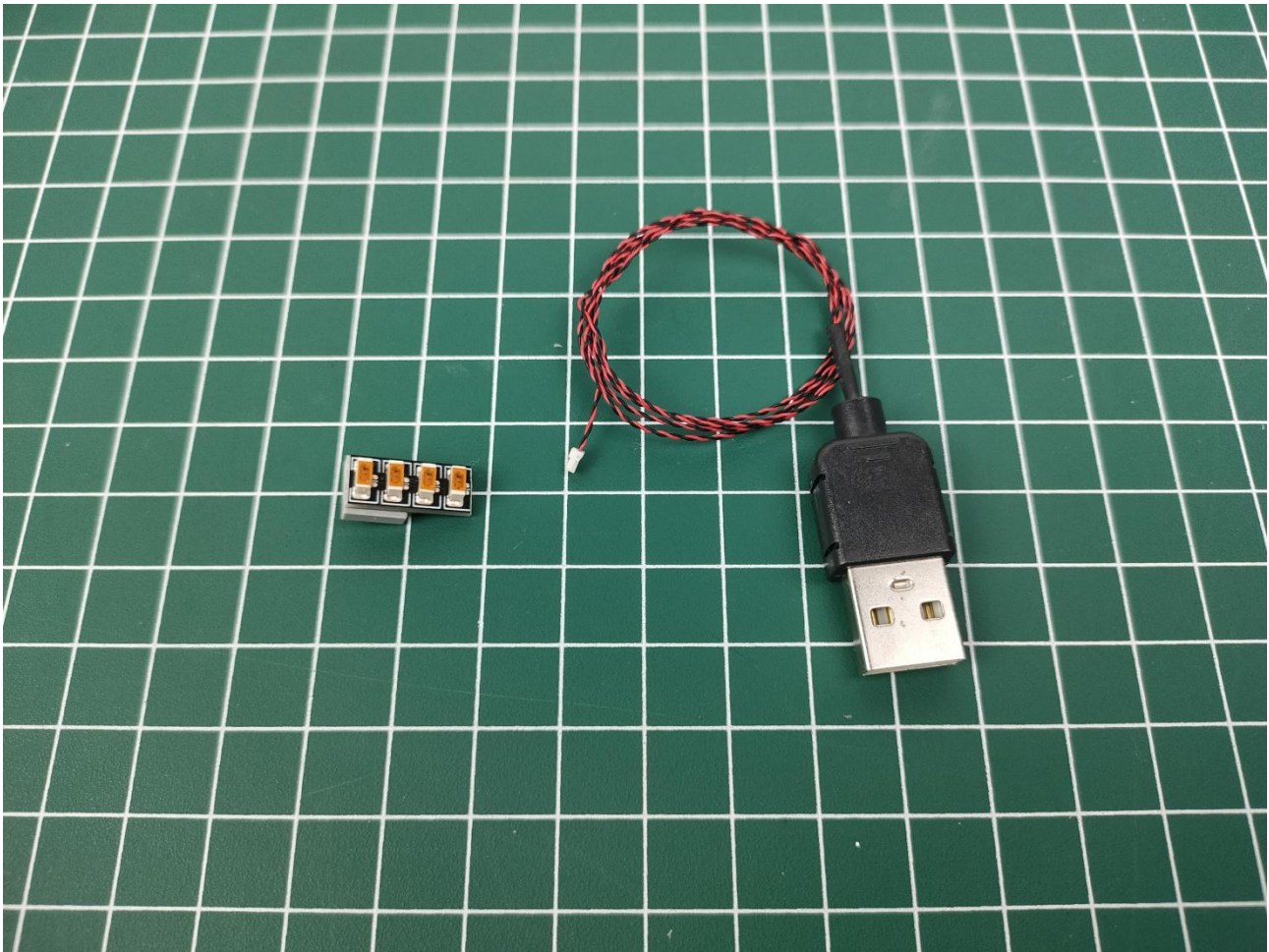

Put the accessory as shown in the bag back.



Remove the protective layer on 4-Port Expansion Boards. (If not, skip this step)

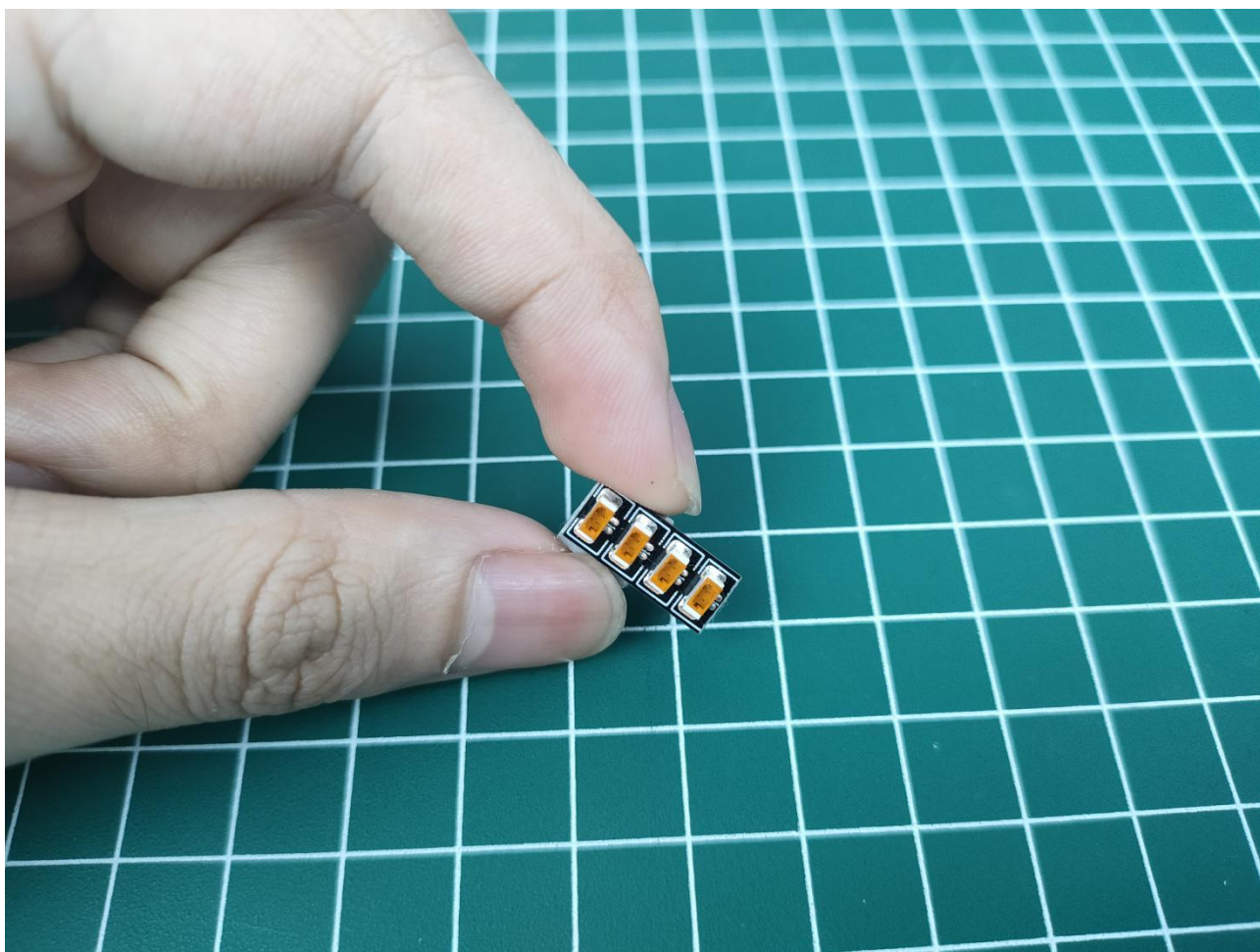

The two are connected through the interface, the connection method is as follows.

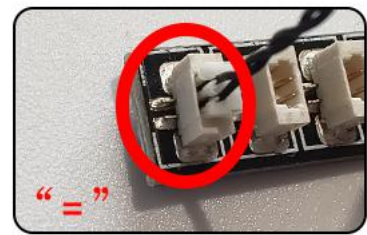
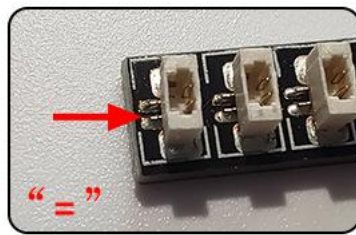
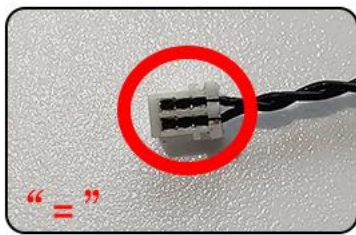

Connect the USB power cord to any port on the 4-Port Expansion Boards.

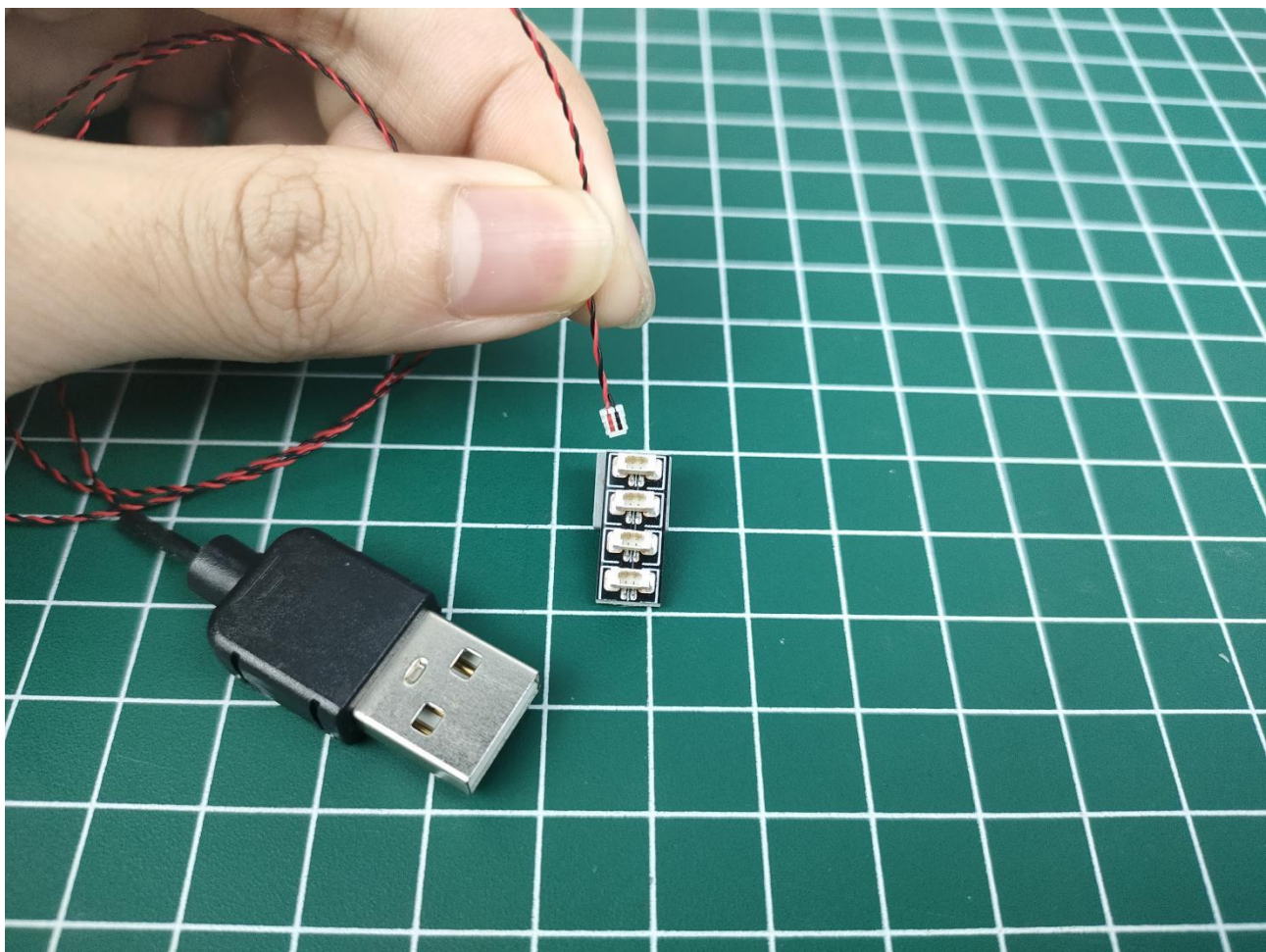

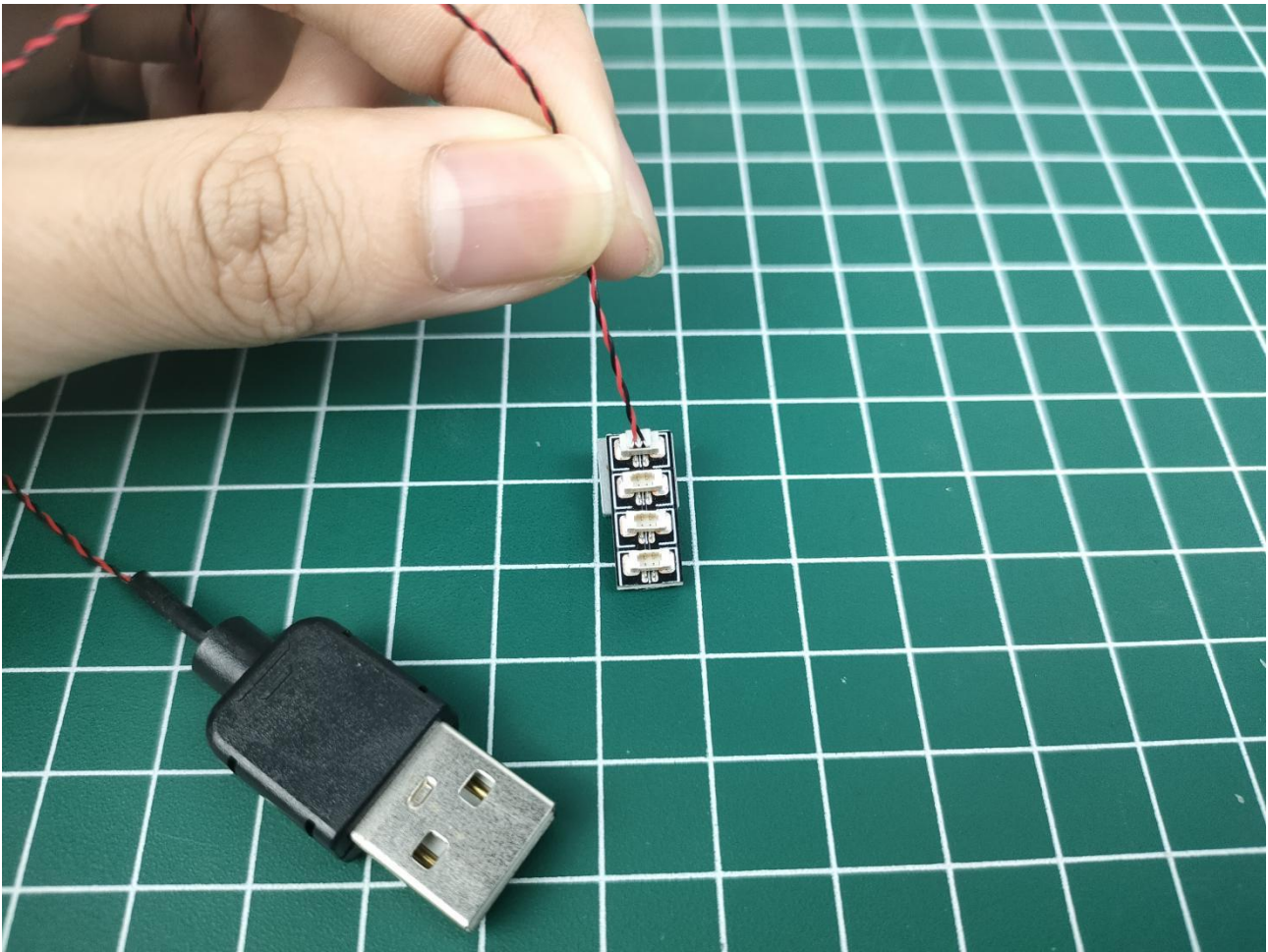

Take out the accessories in the "1" bag.



Connect accessories to 4-Port Expansion Boards.

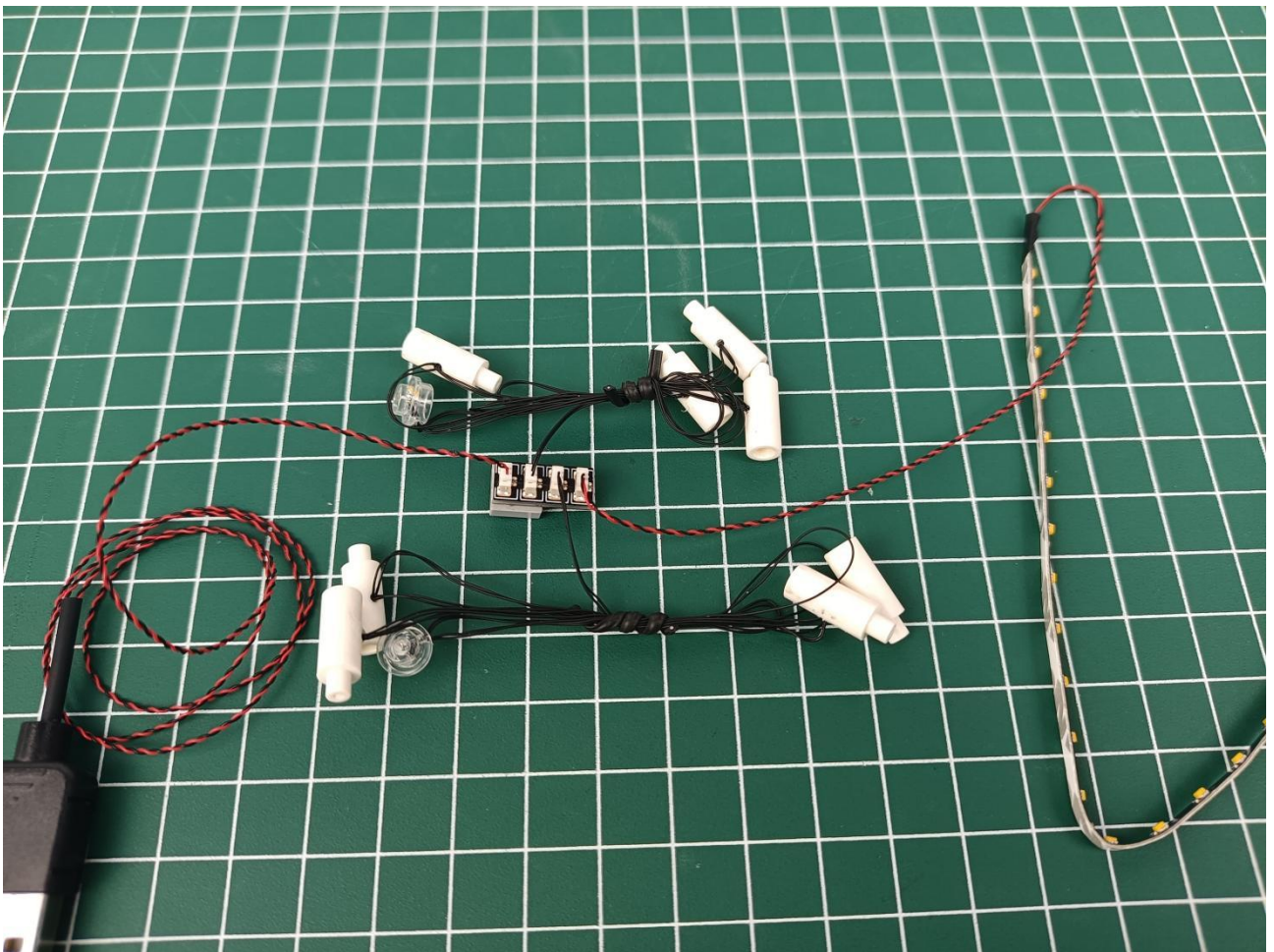

Connect the USB power cord to the power bank.

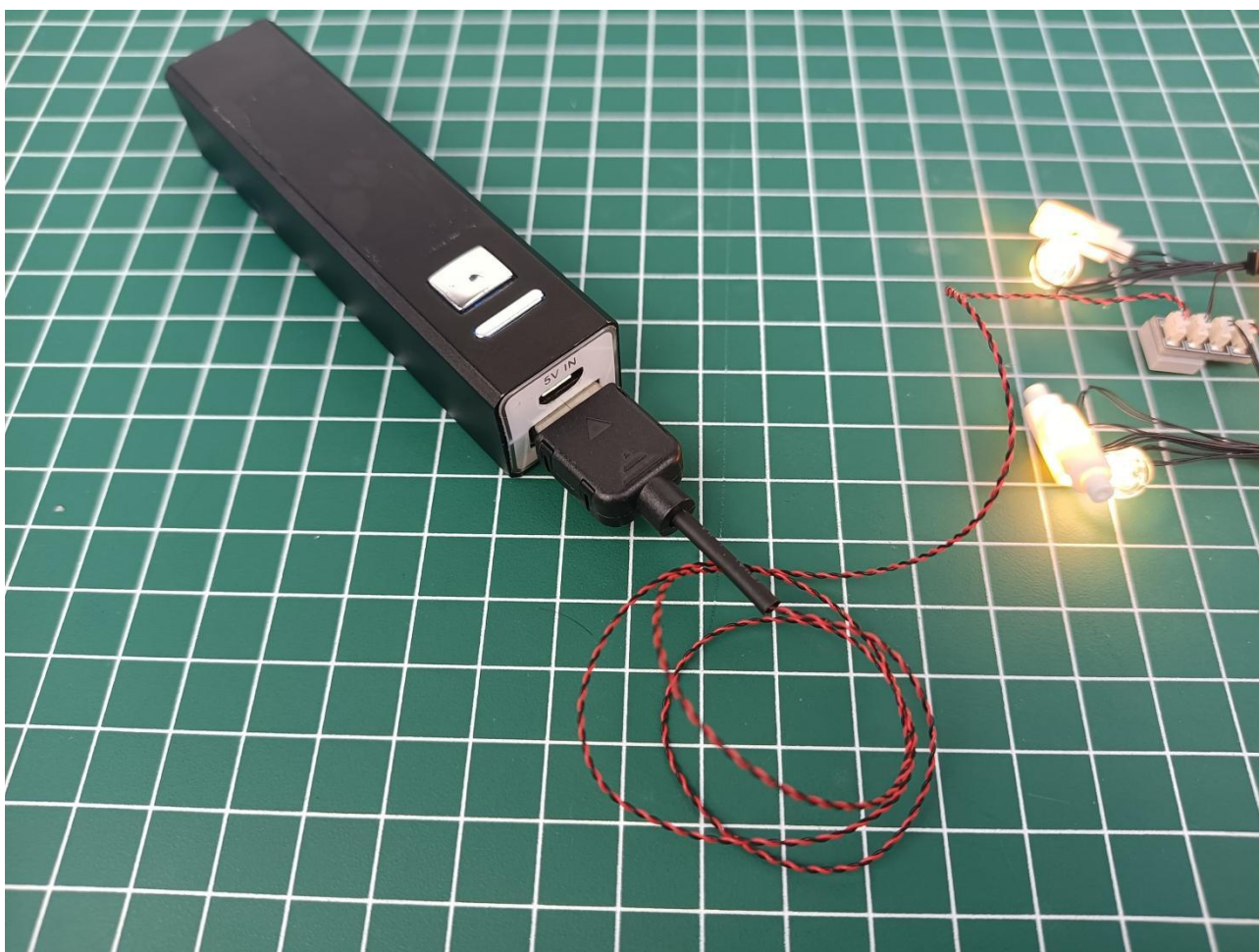

Power-on test to check whether there is any abnormality in the lighting.

If there is an abnormality, please contact us in time!!!

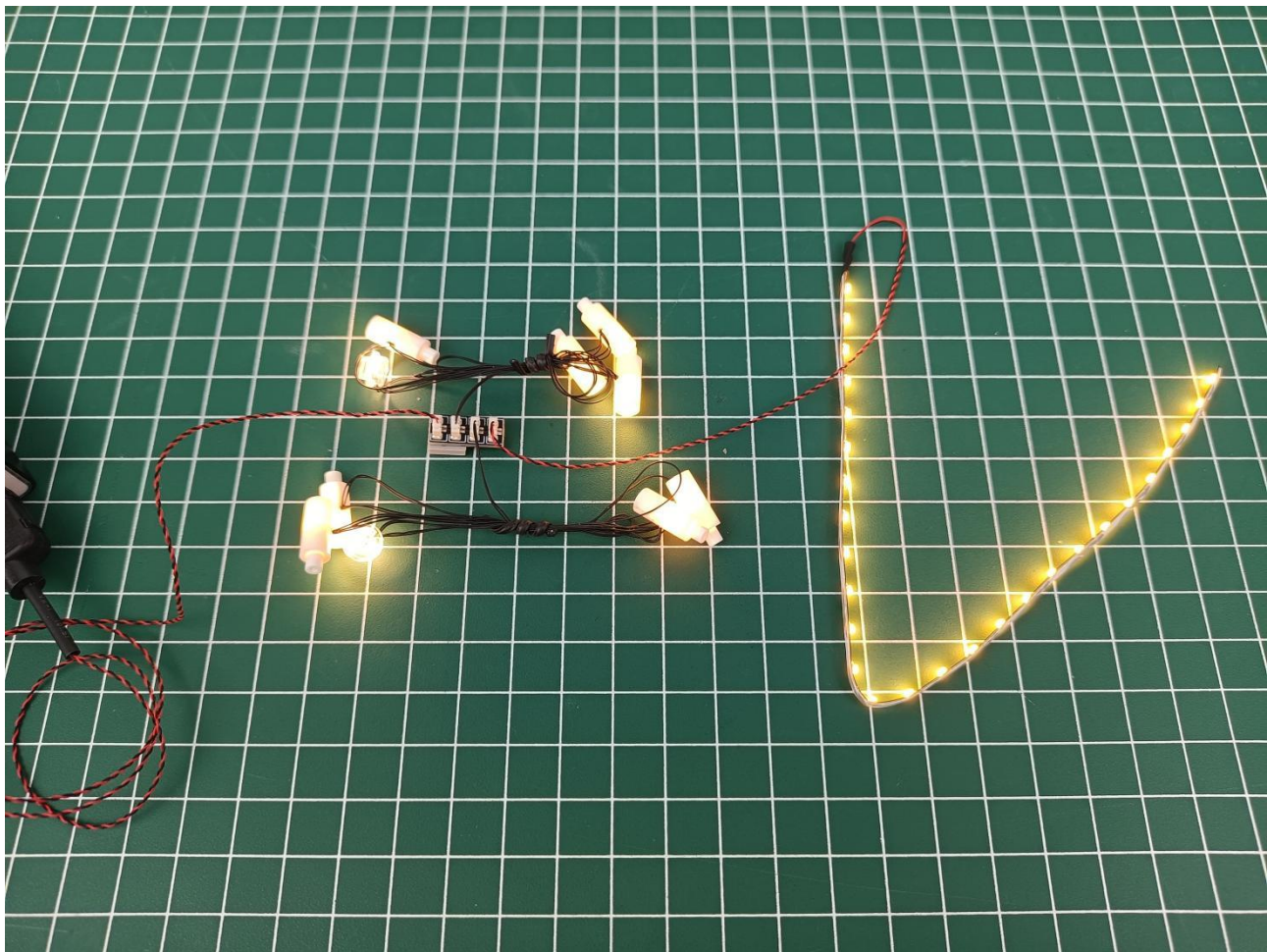

Separate accessories from 4-Port Expansion Boards.

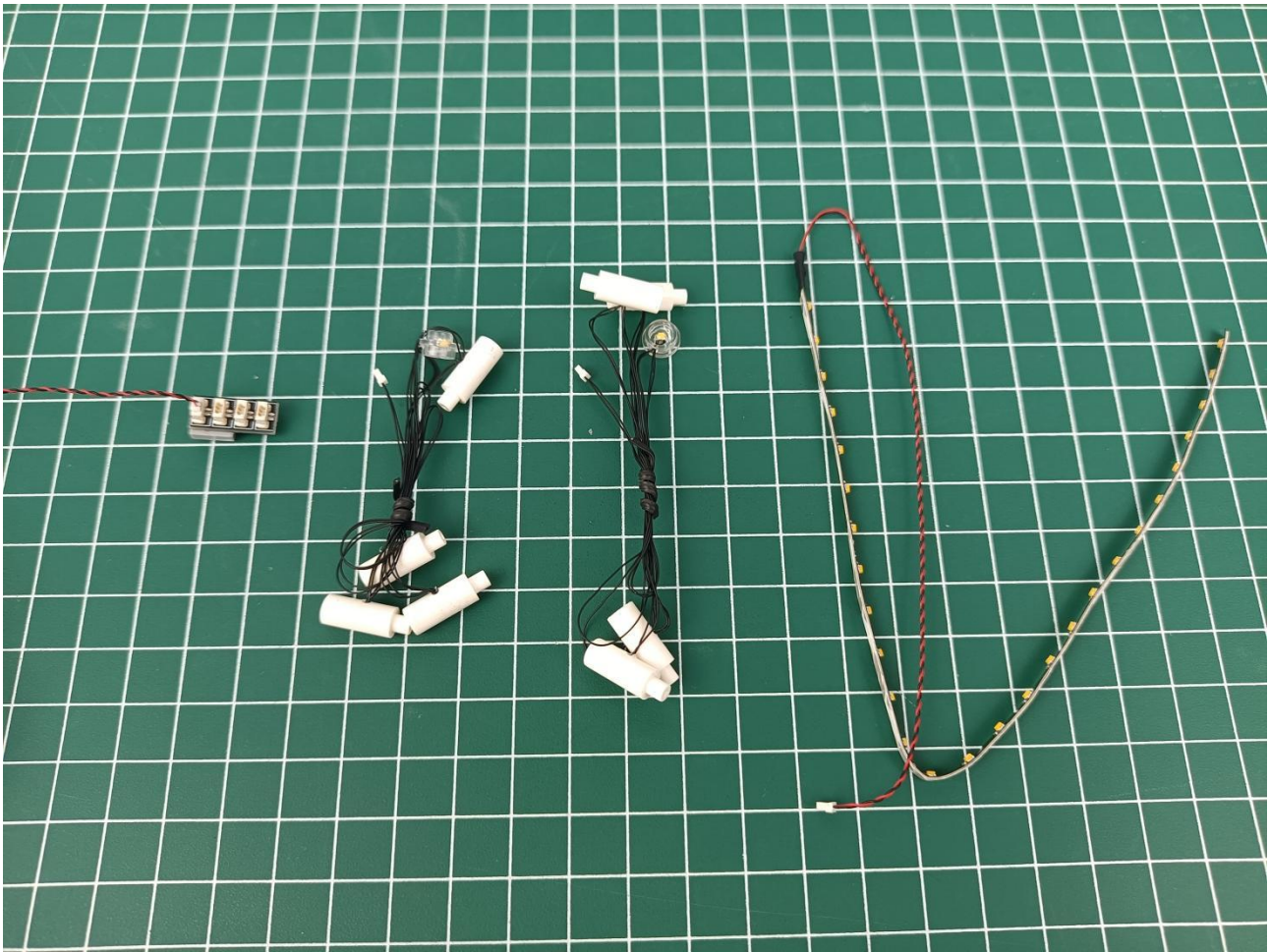

Put the accessories back in bag "1" to prevent loss.



Refer to the above operation to test the accessories in the three bags shown in the figure. Test one bag and put it back to prevent loss or confusion.

If there is an abnormality, please contact us in time!!!



After all the tests are completed, separate the remaining parts.

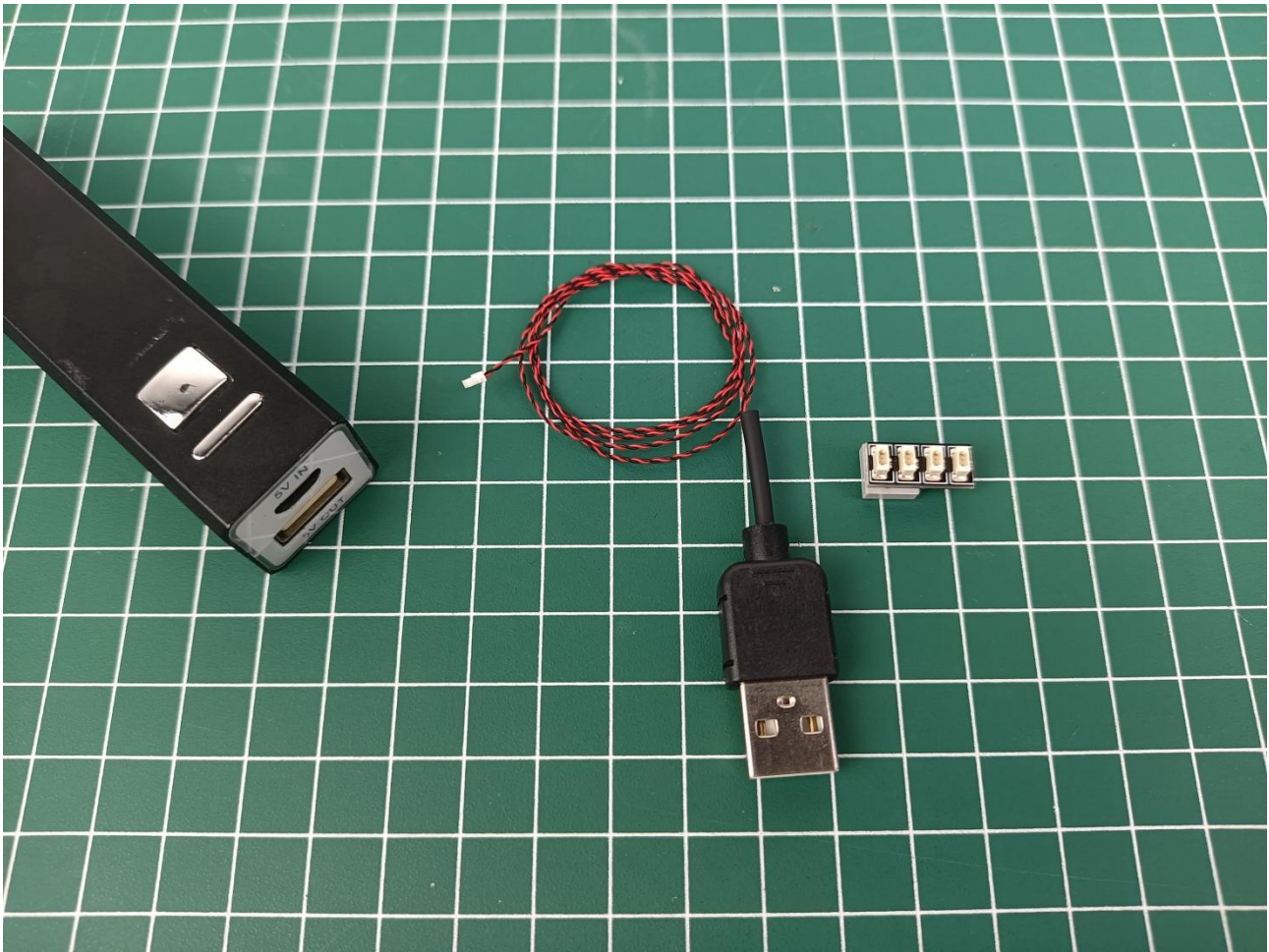

Put the accessories back into the "5" bag.



start installation:

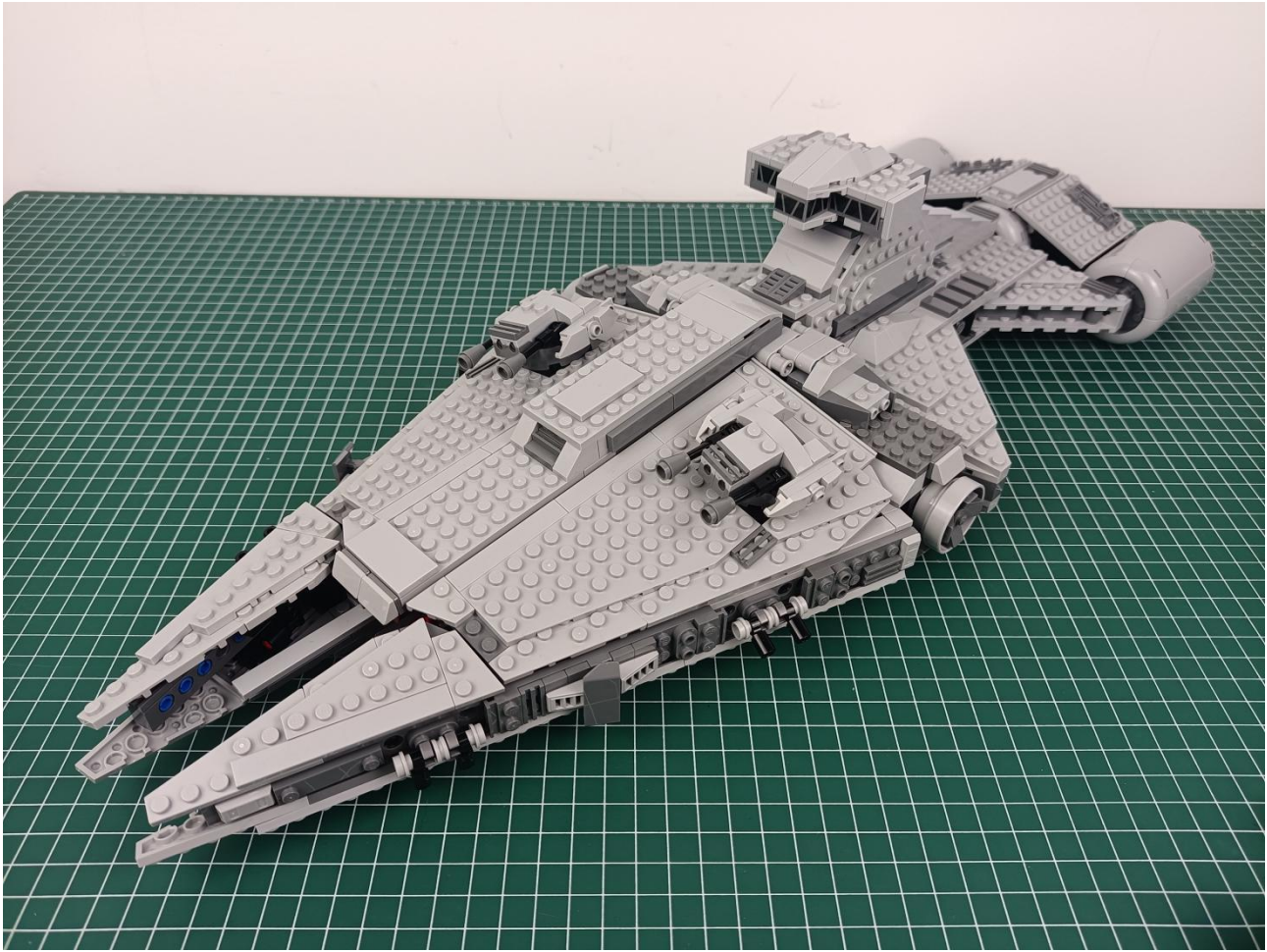

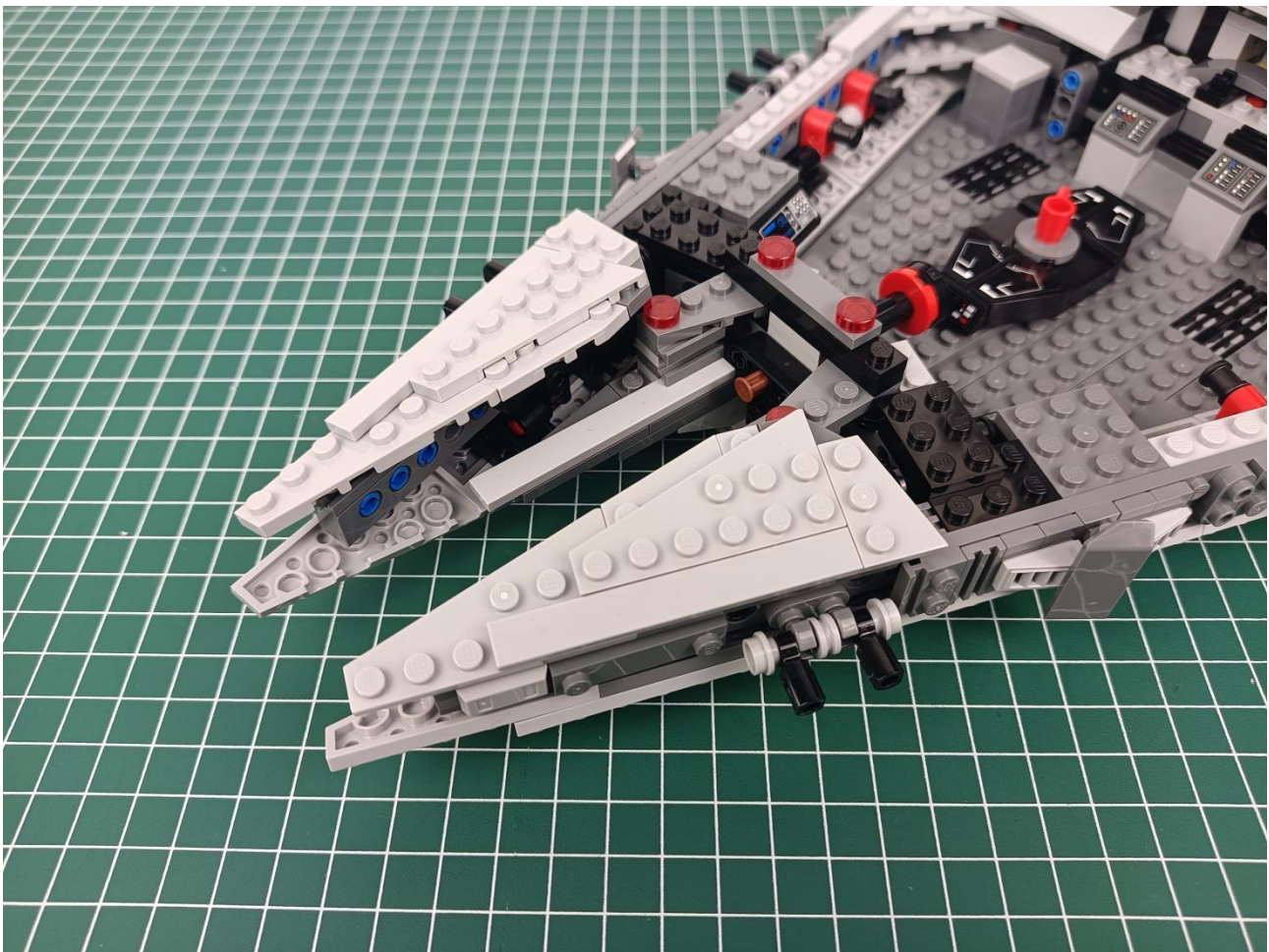

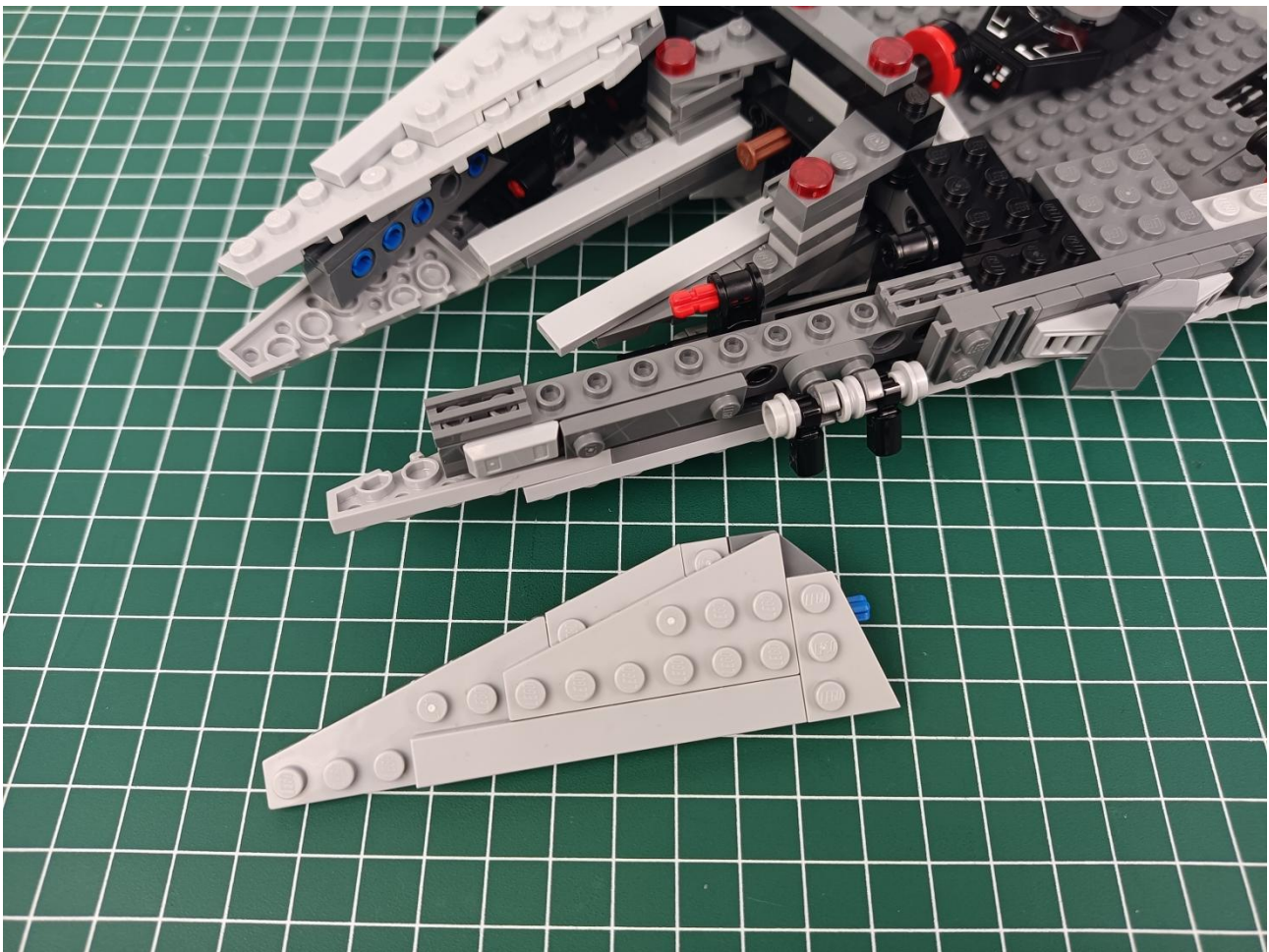
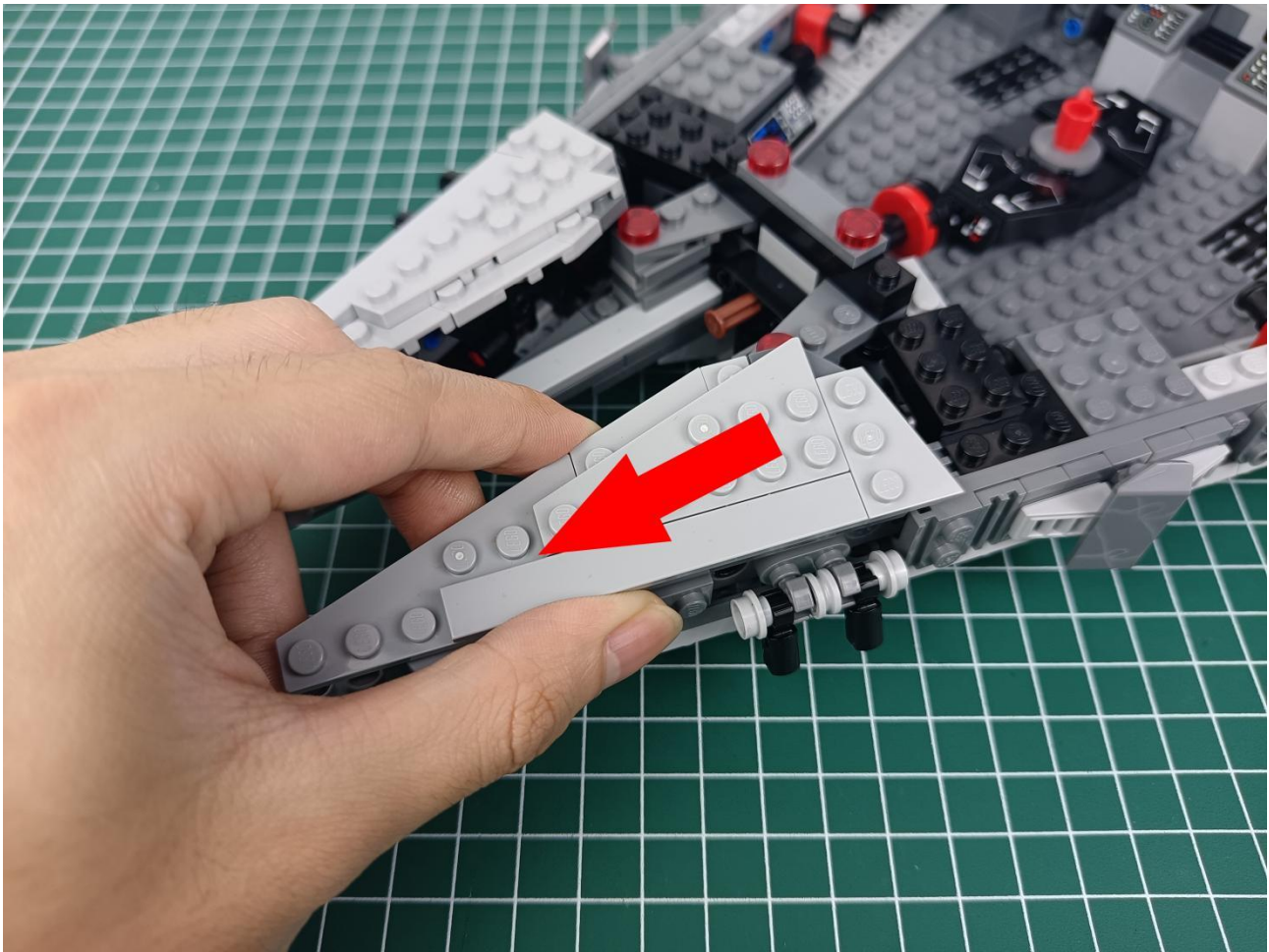

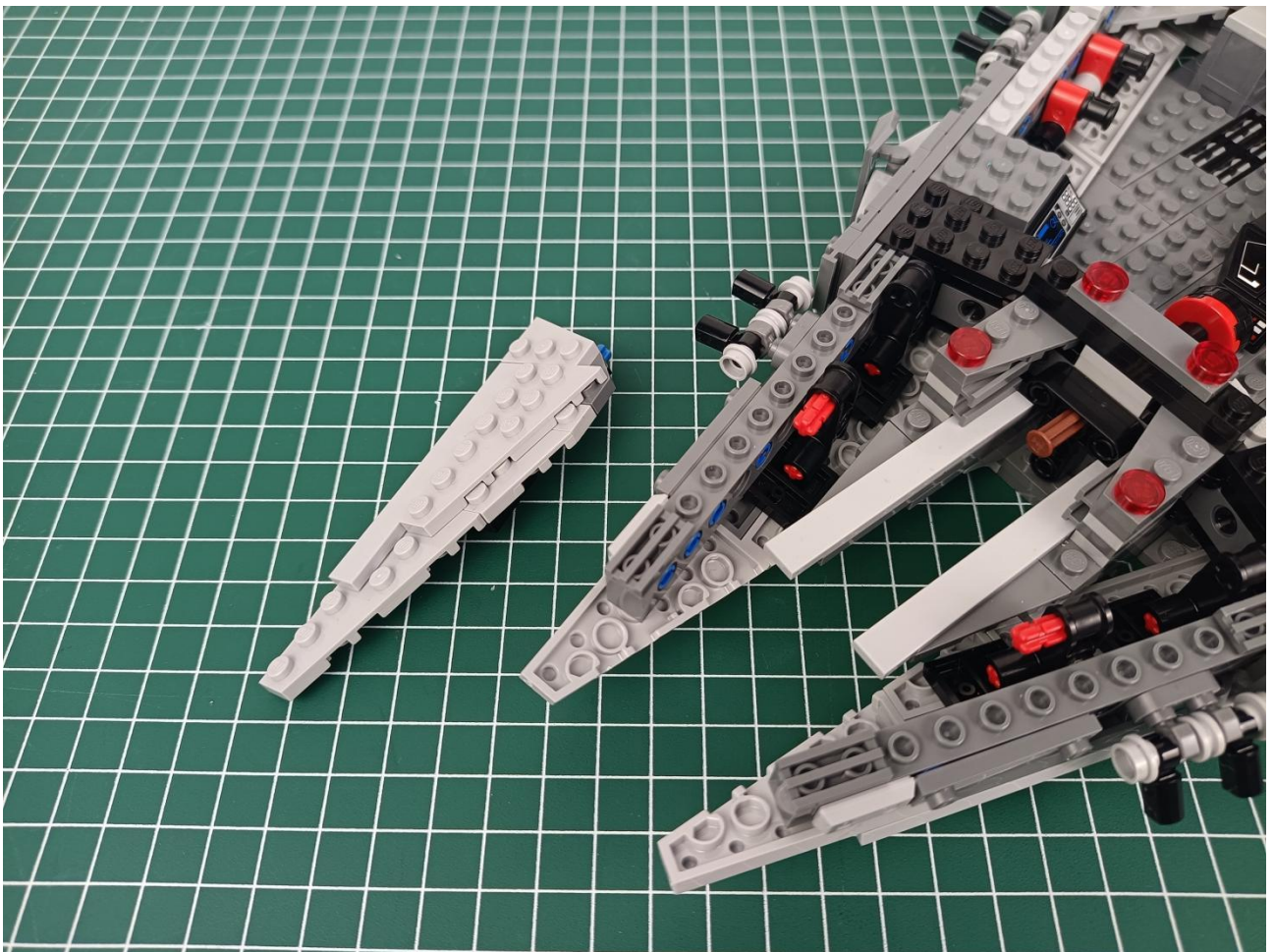

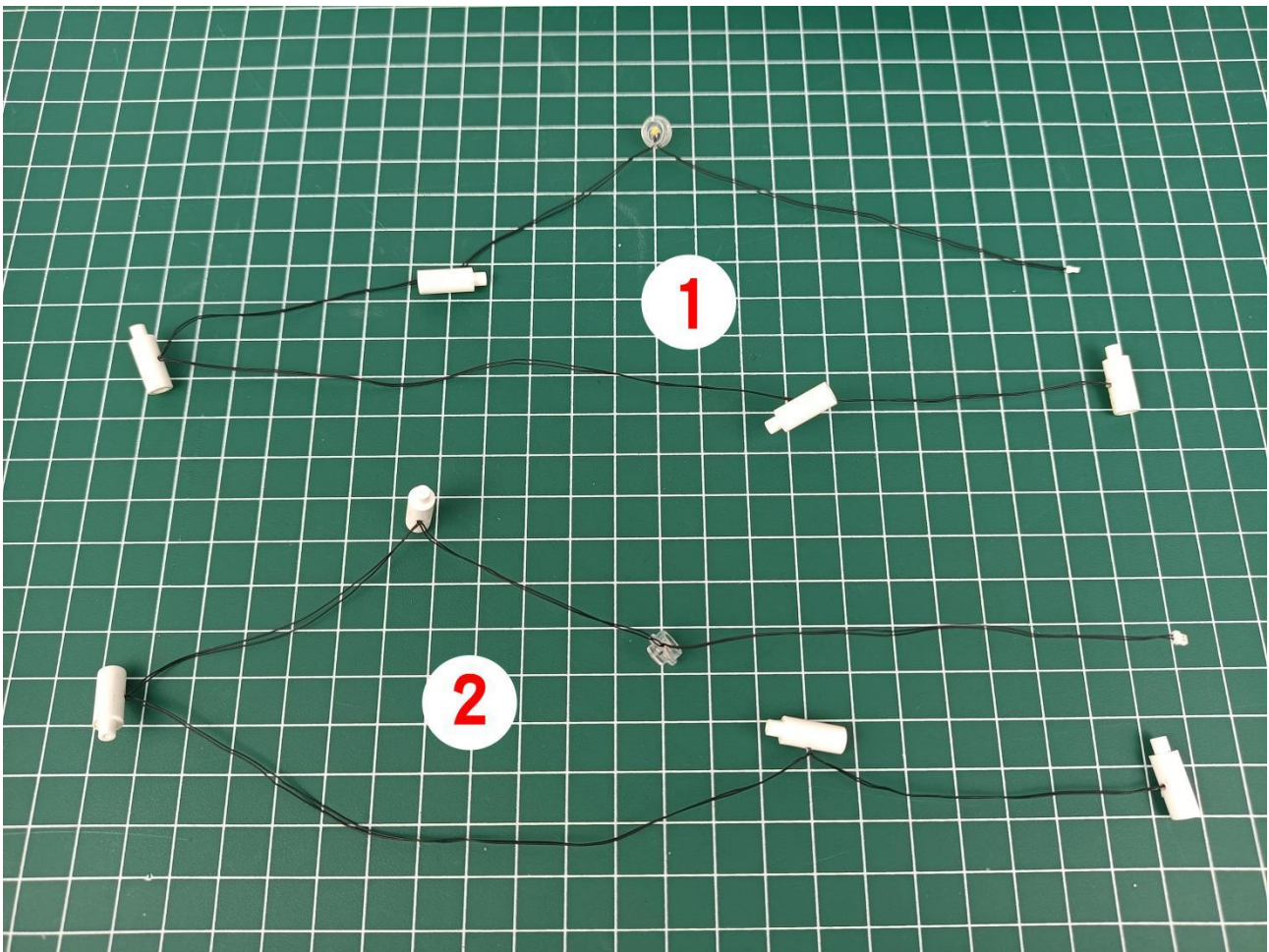

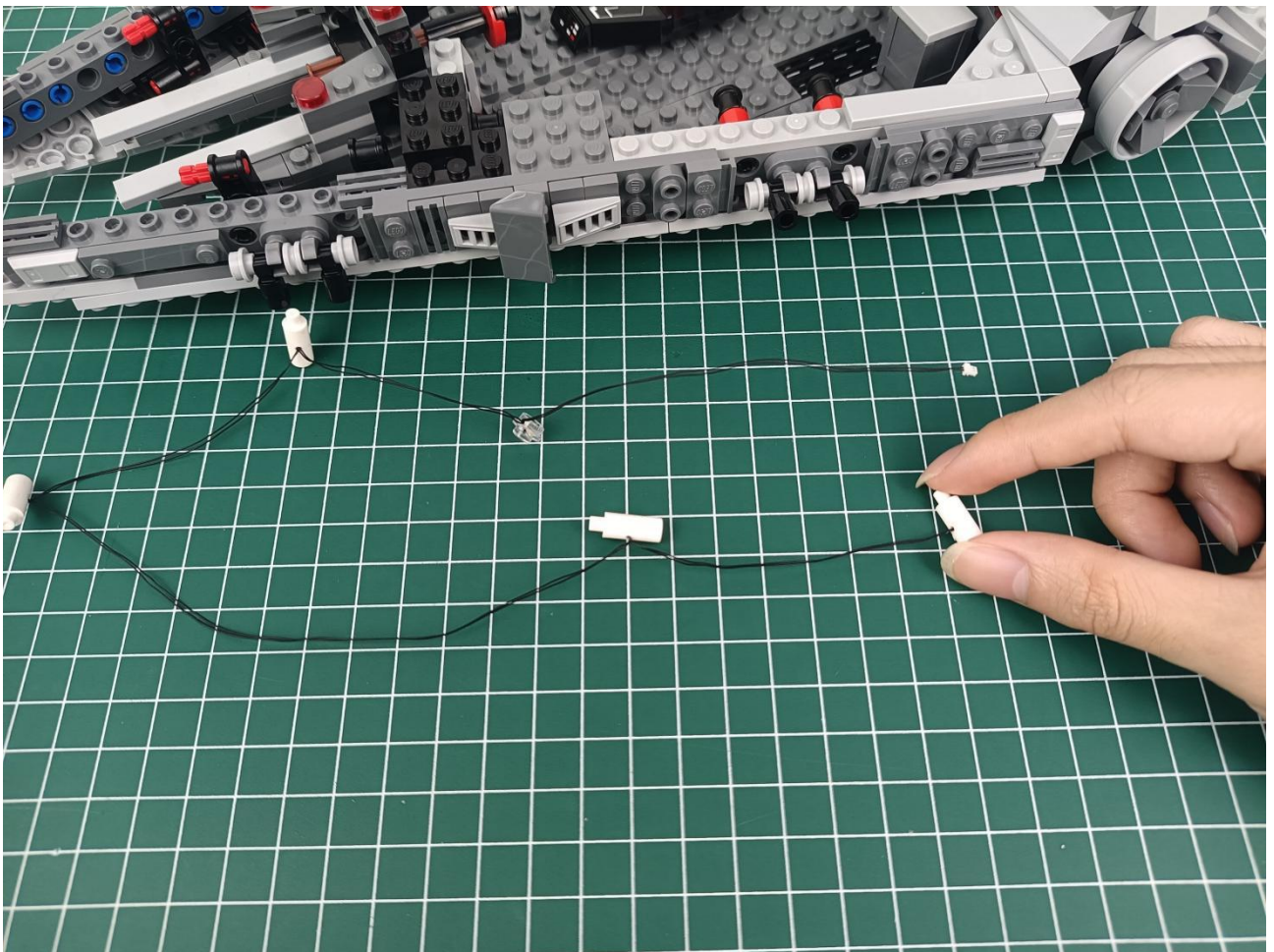
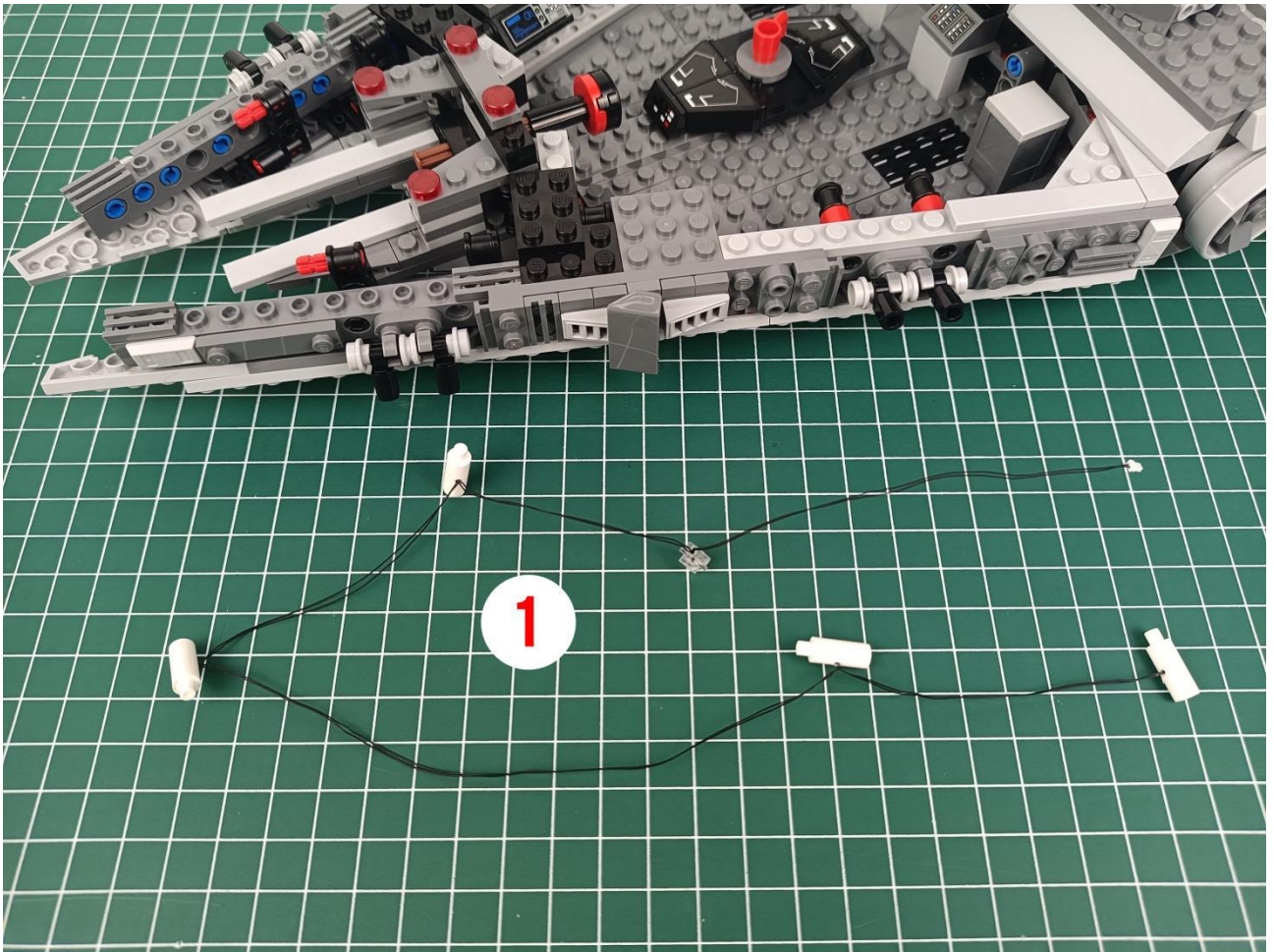

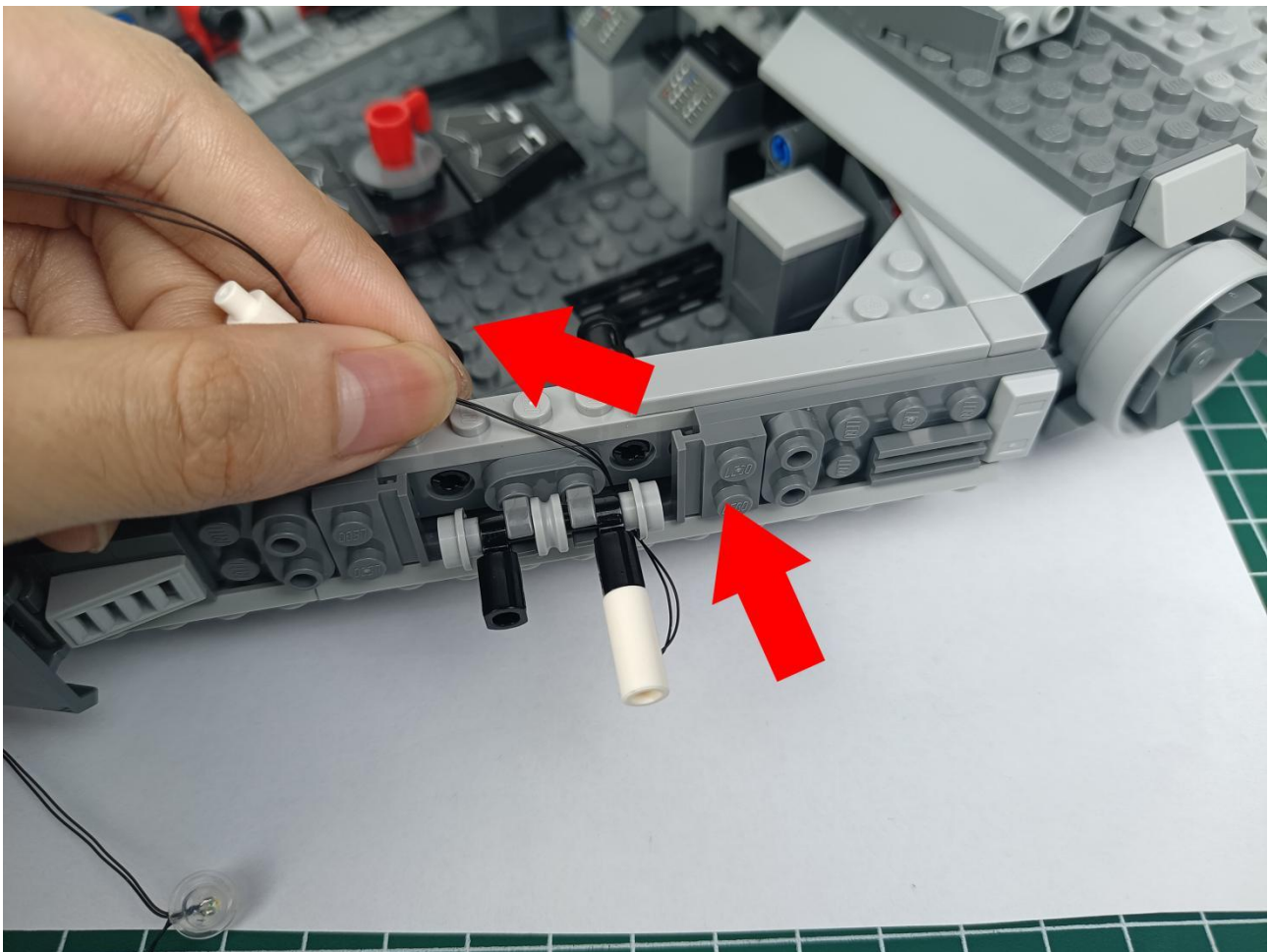
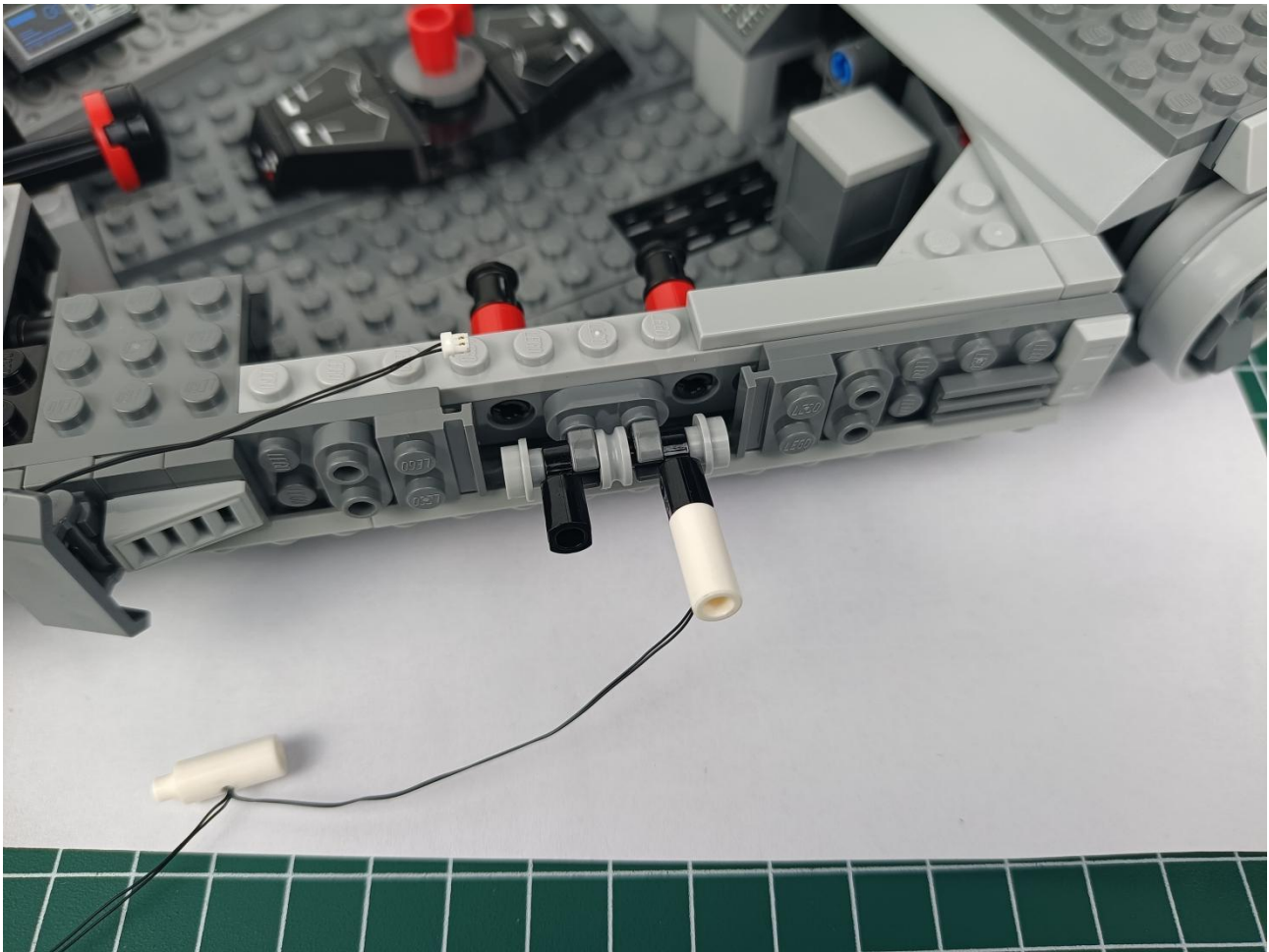

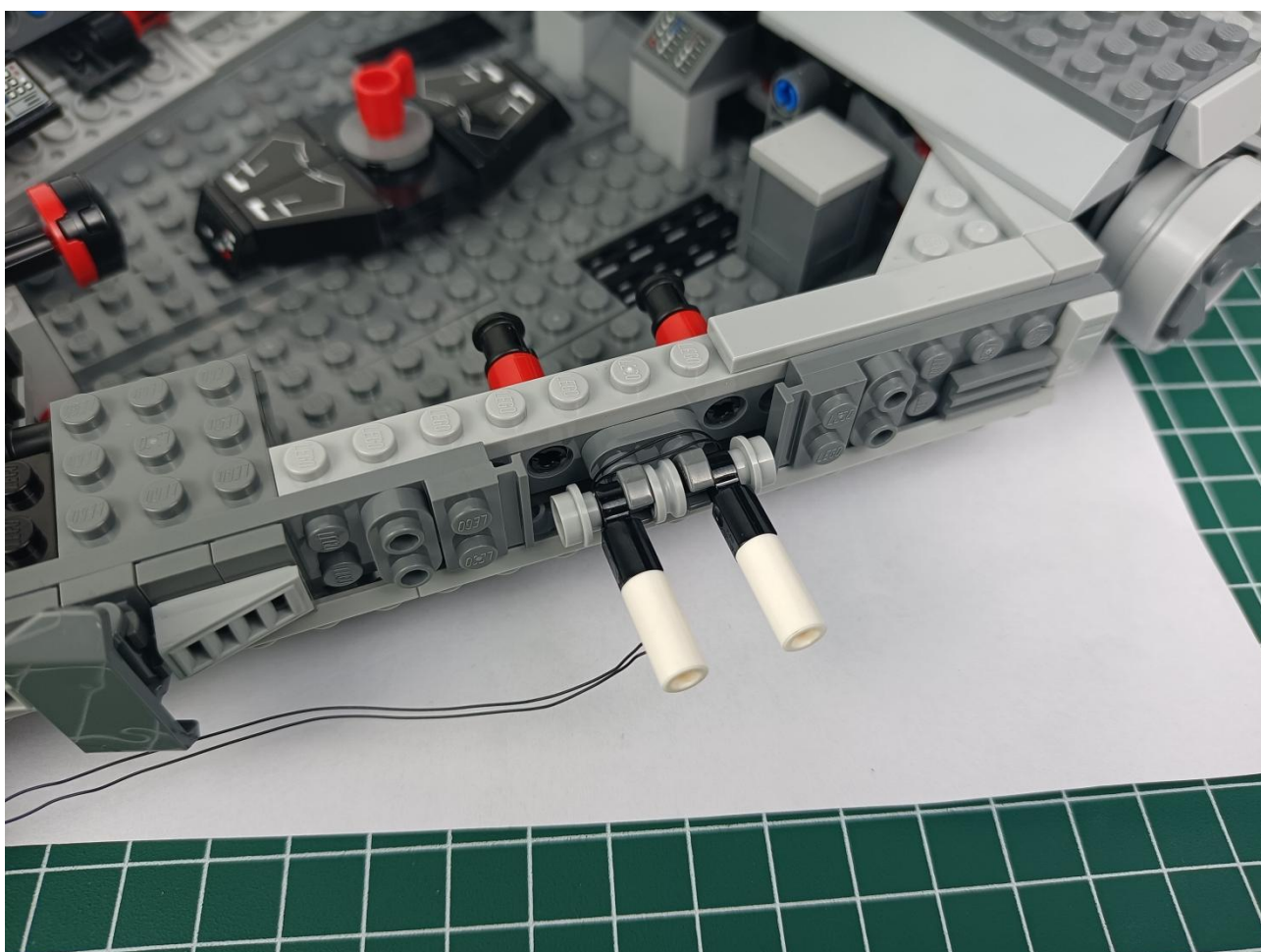
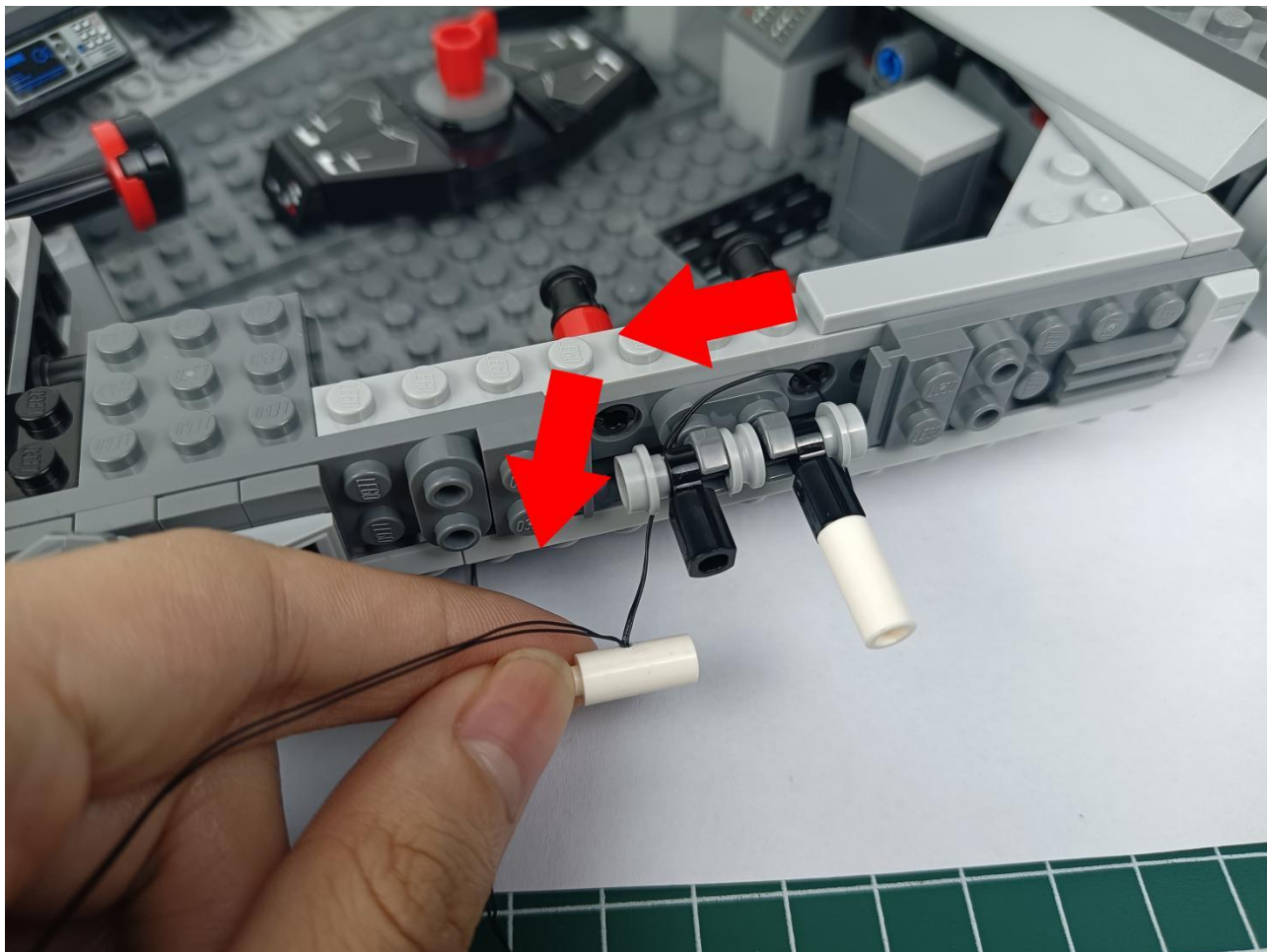

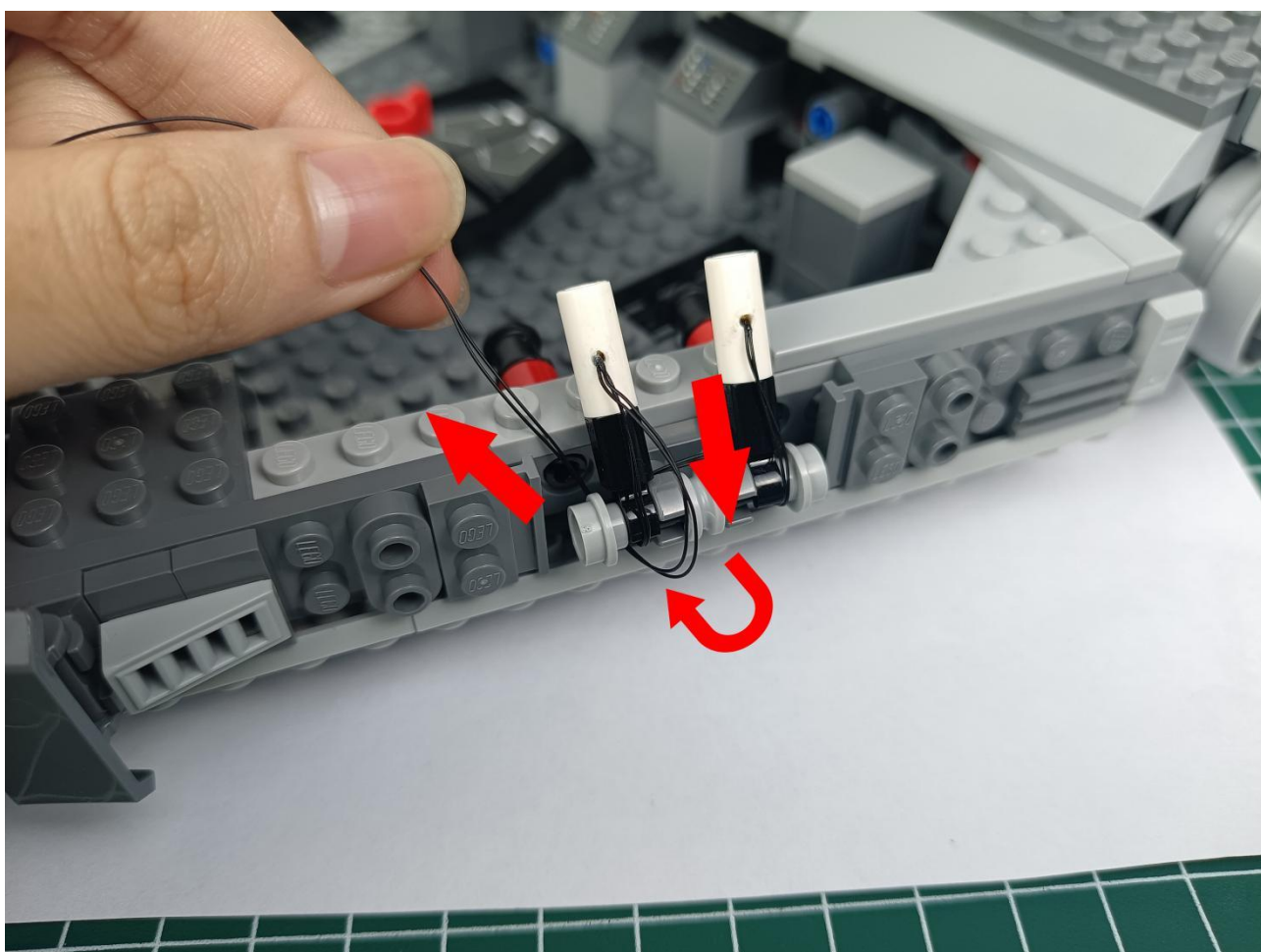
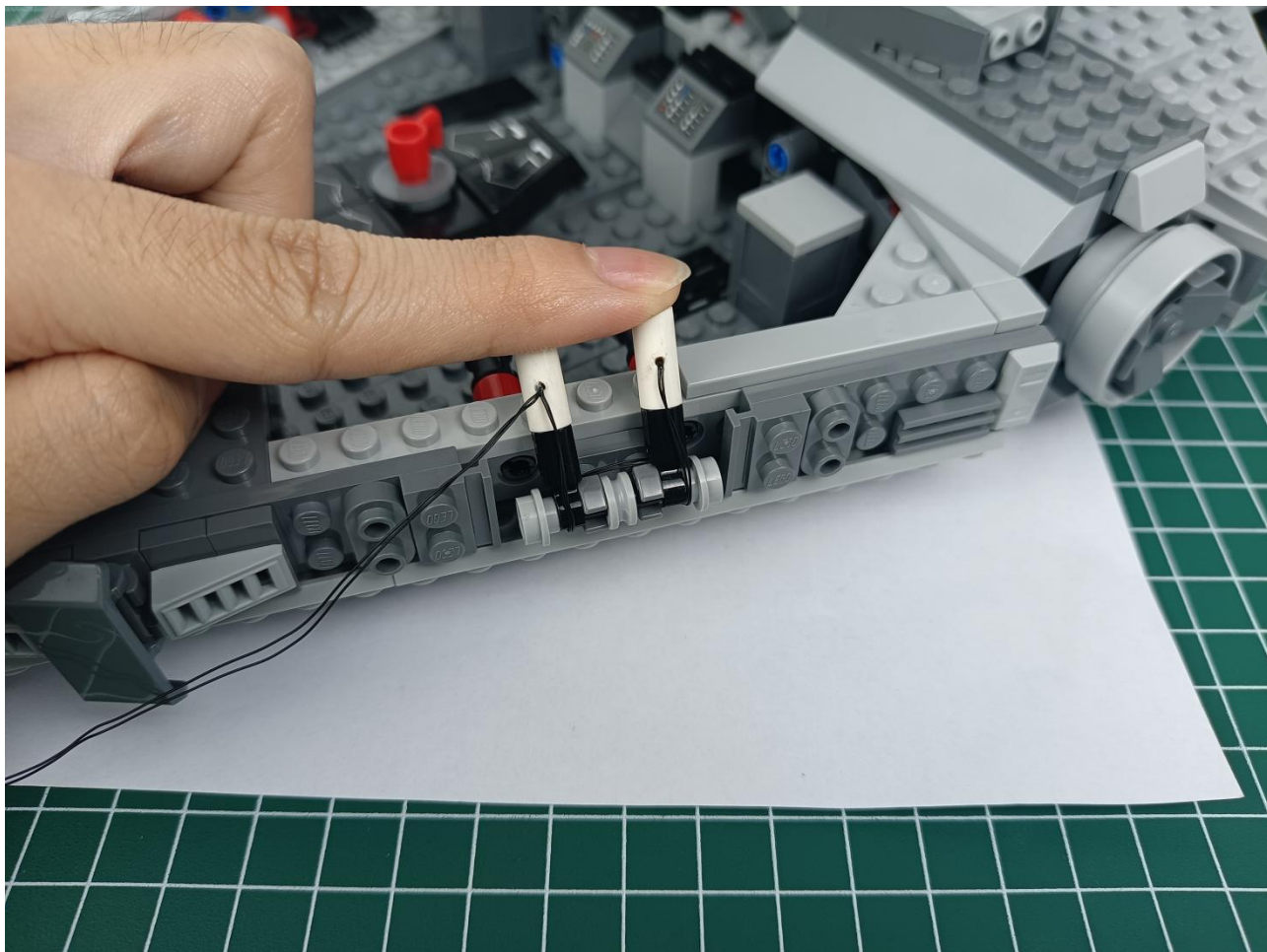

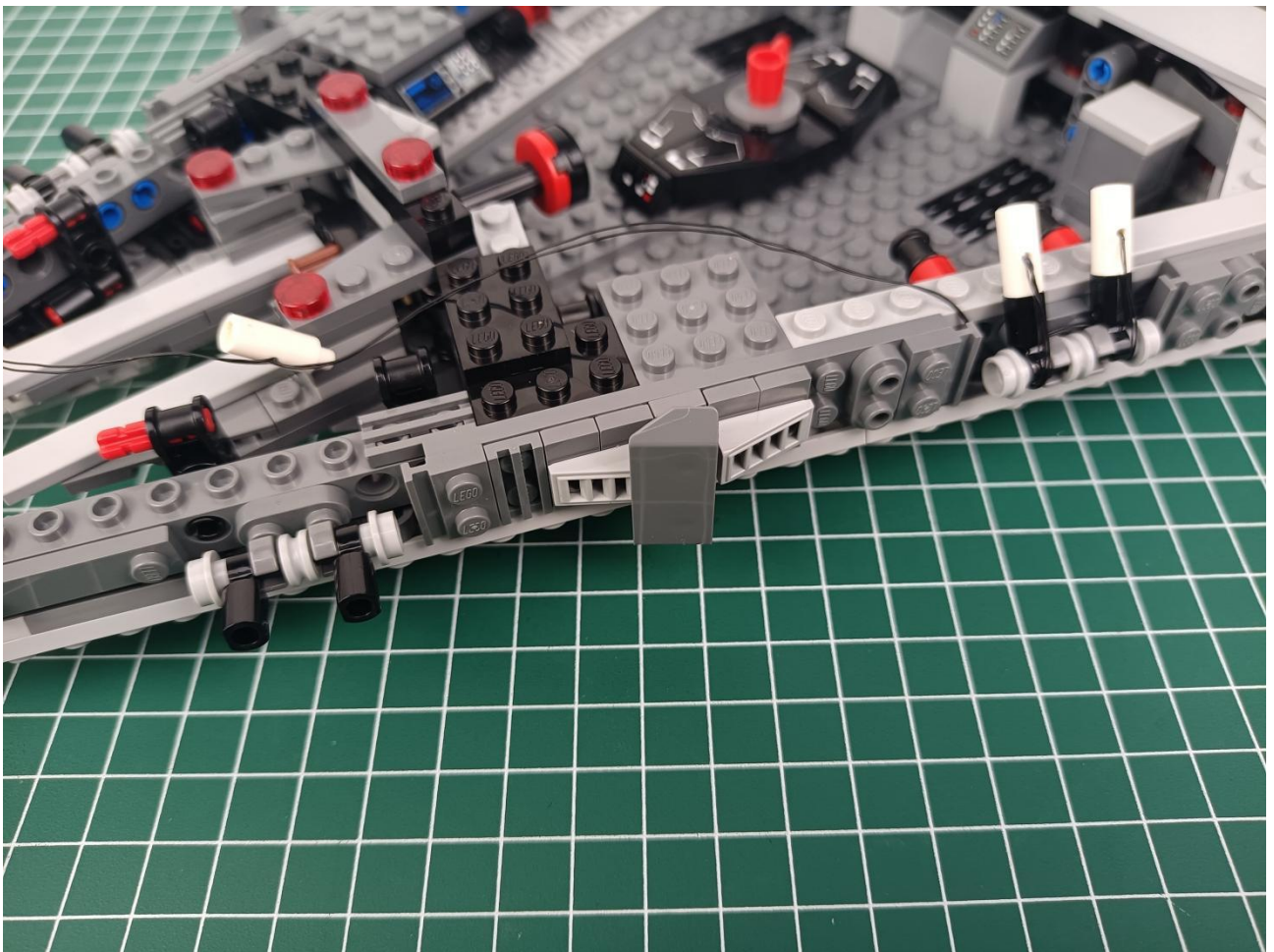
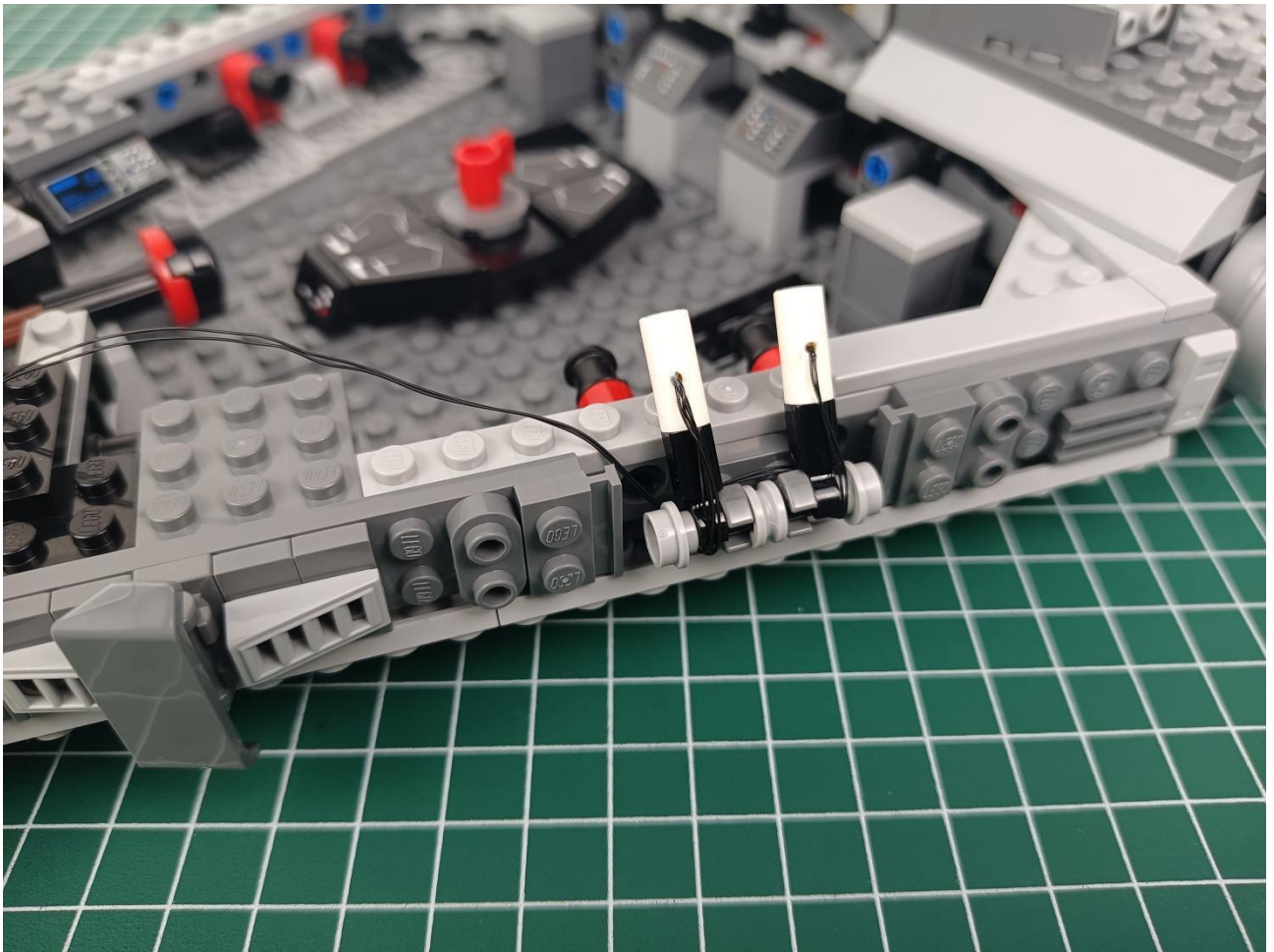

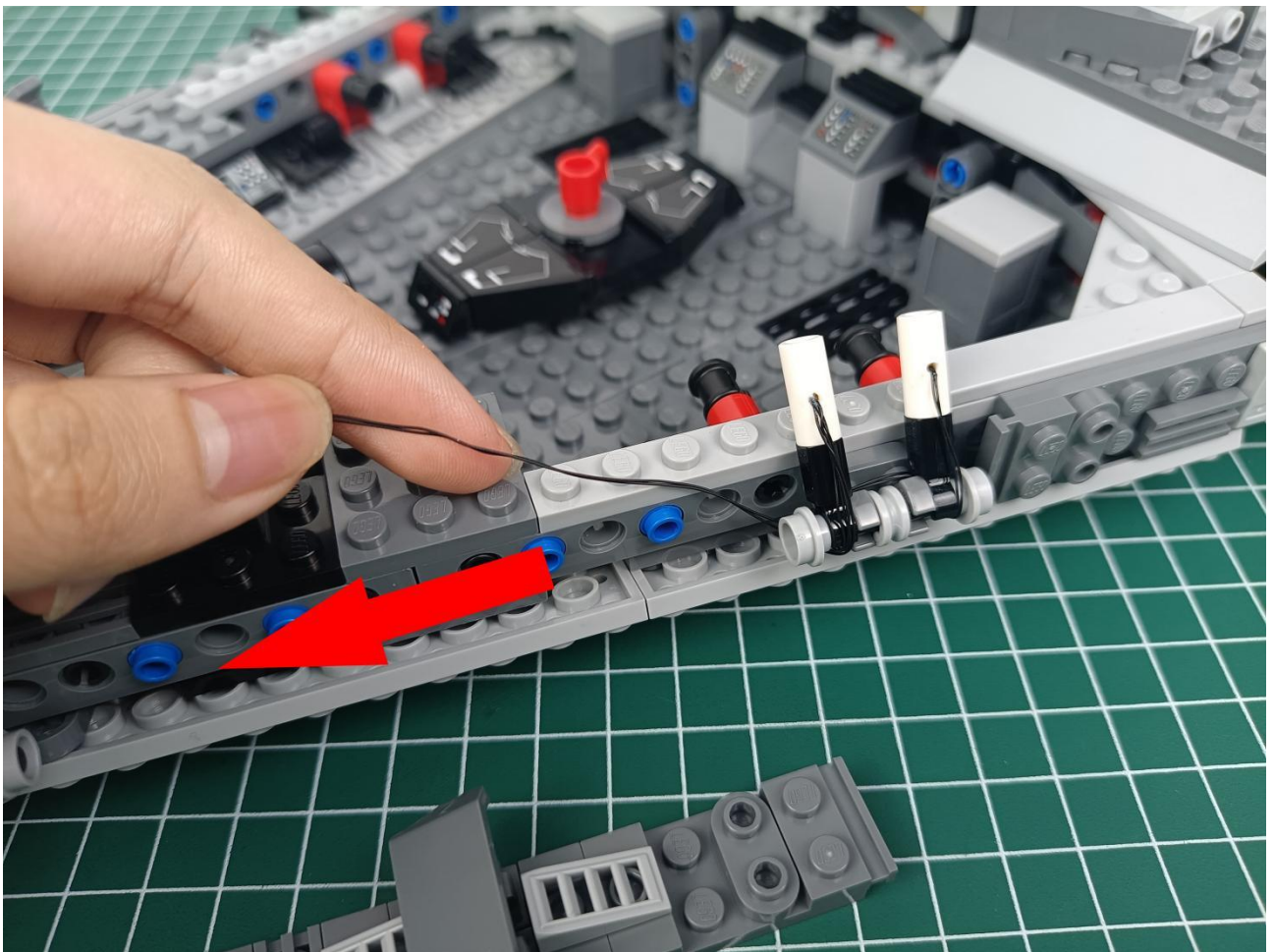
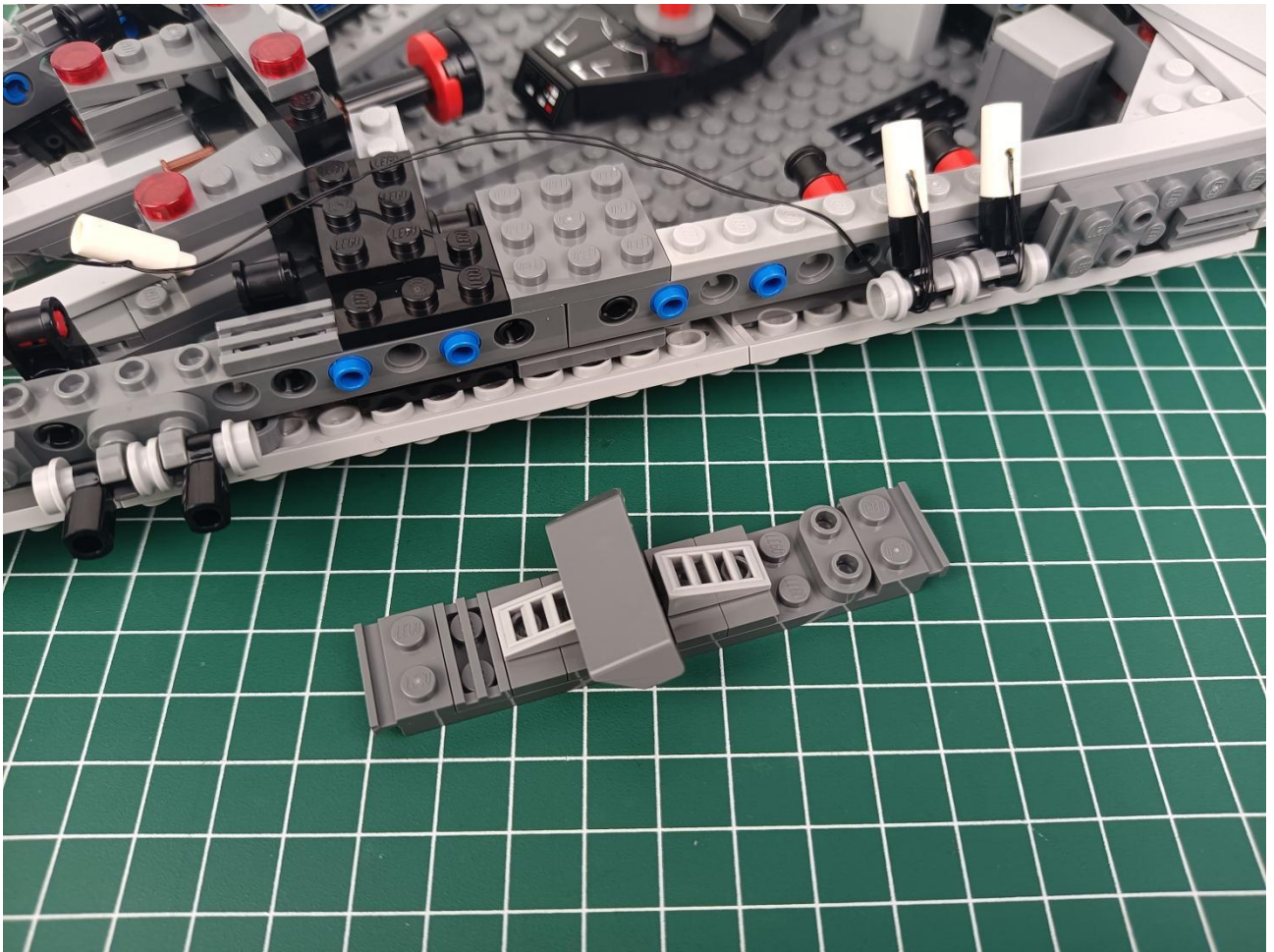

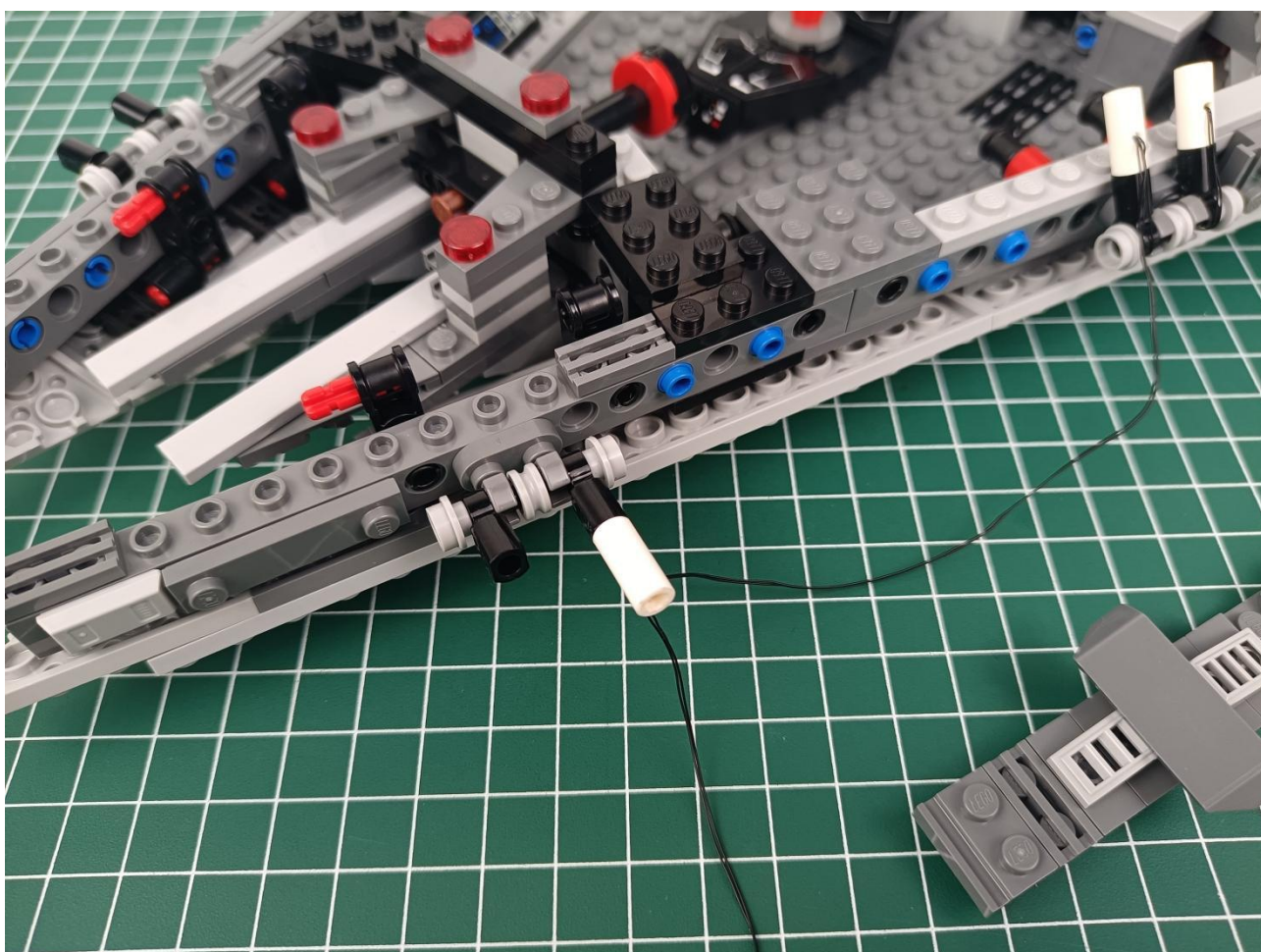
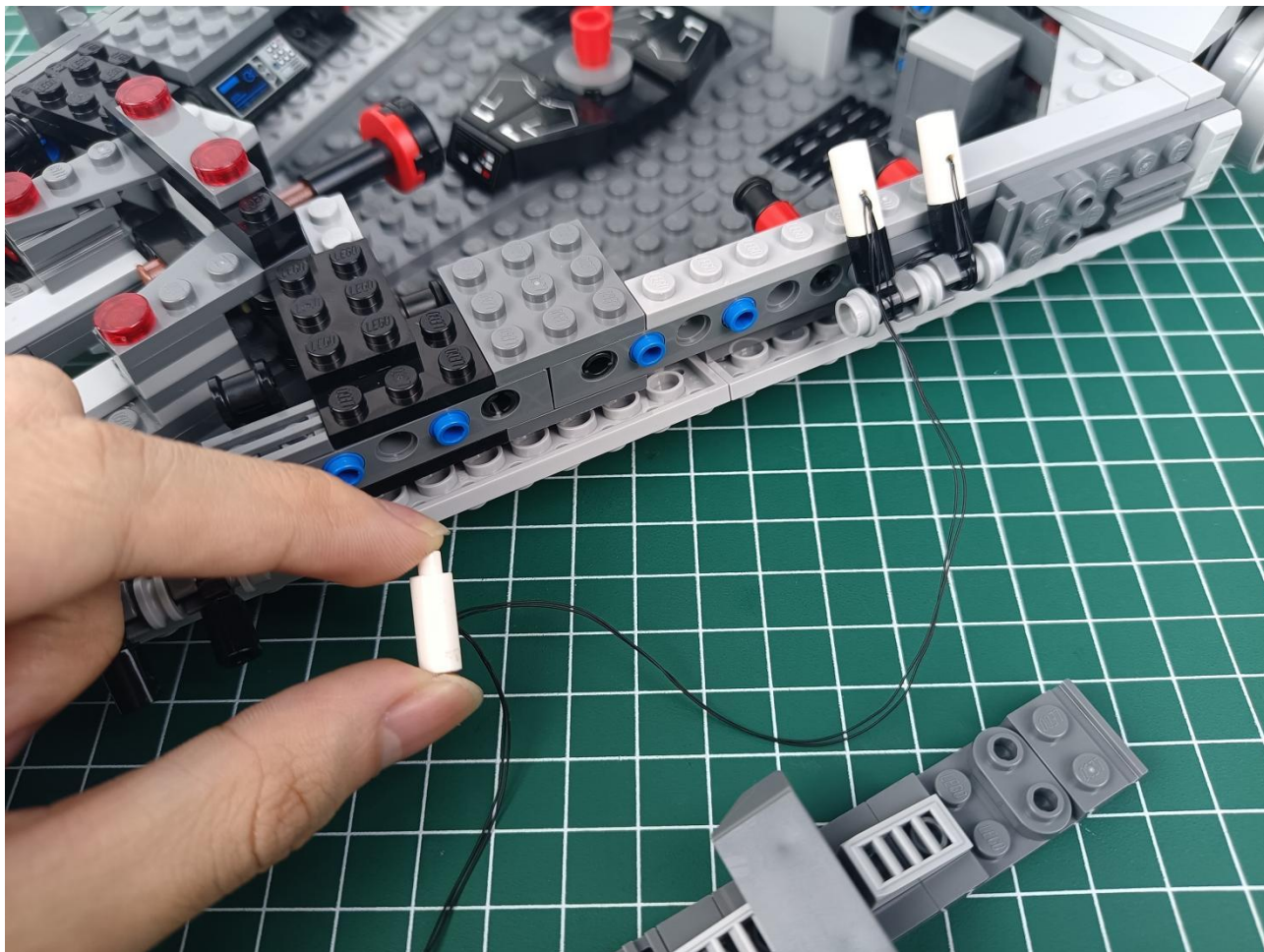

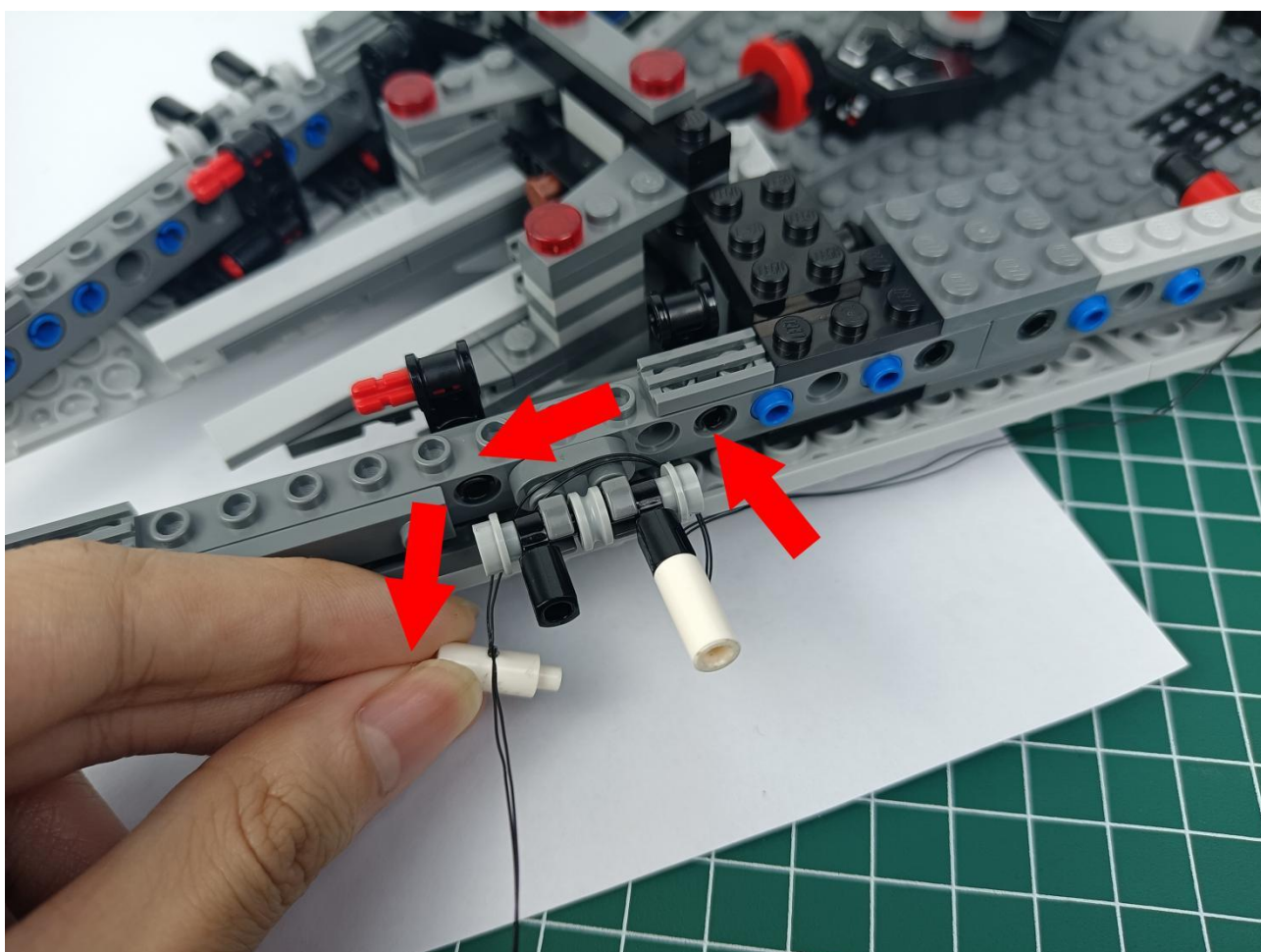
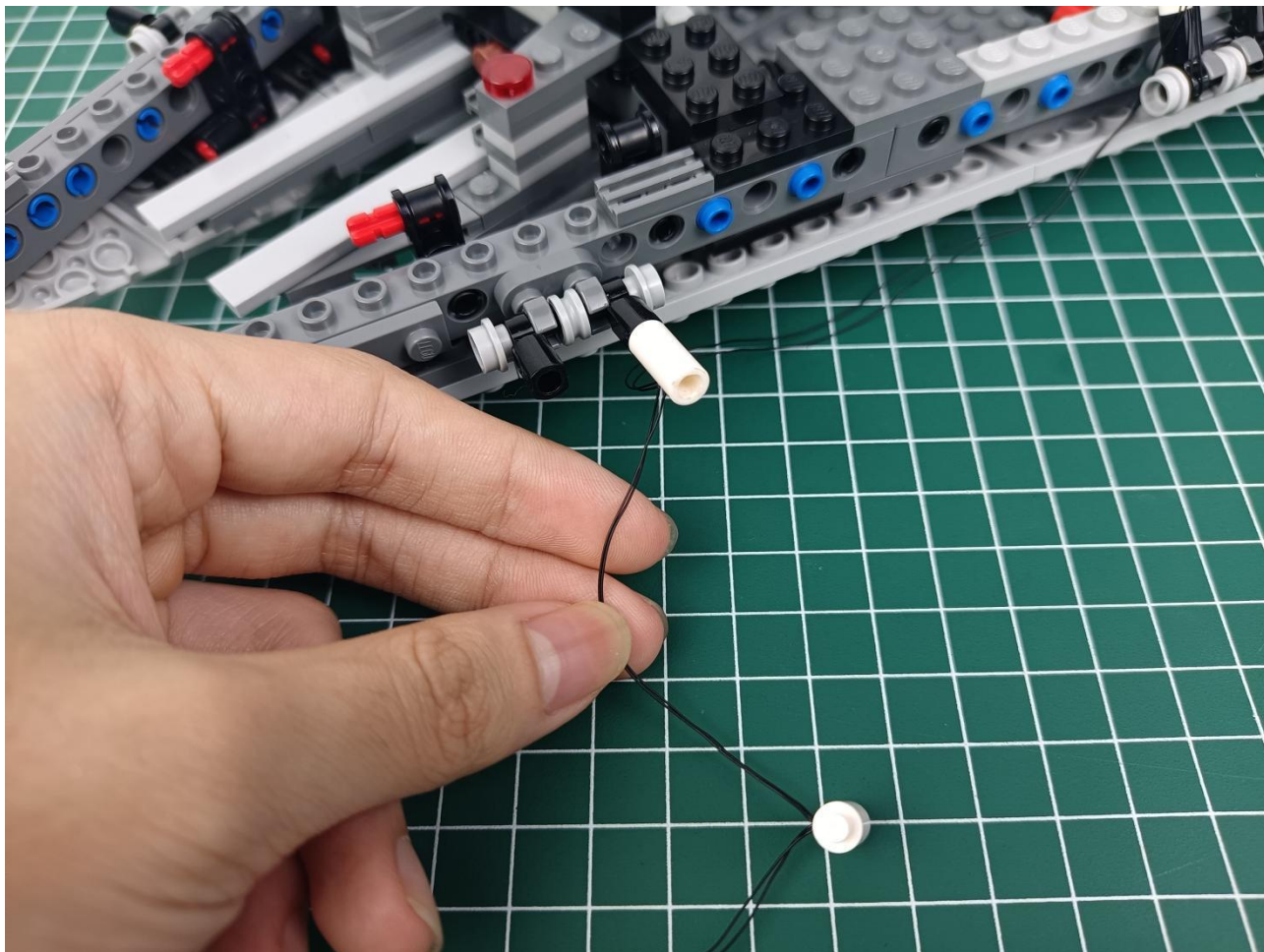

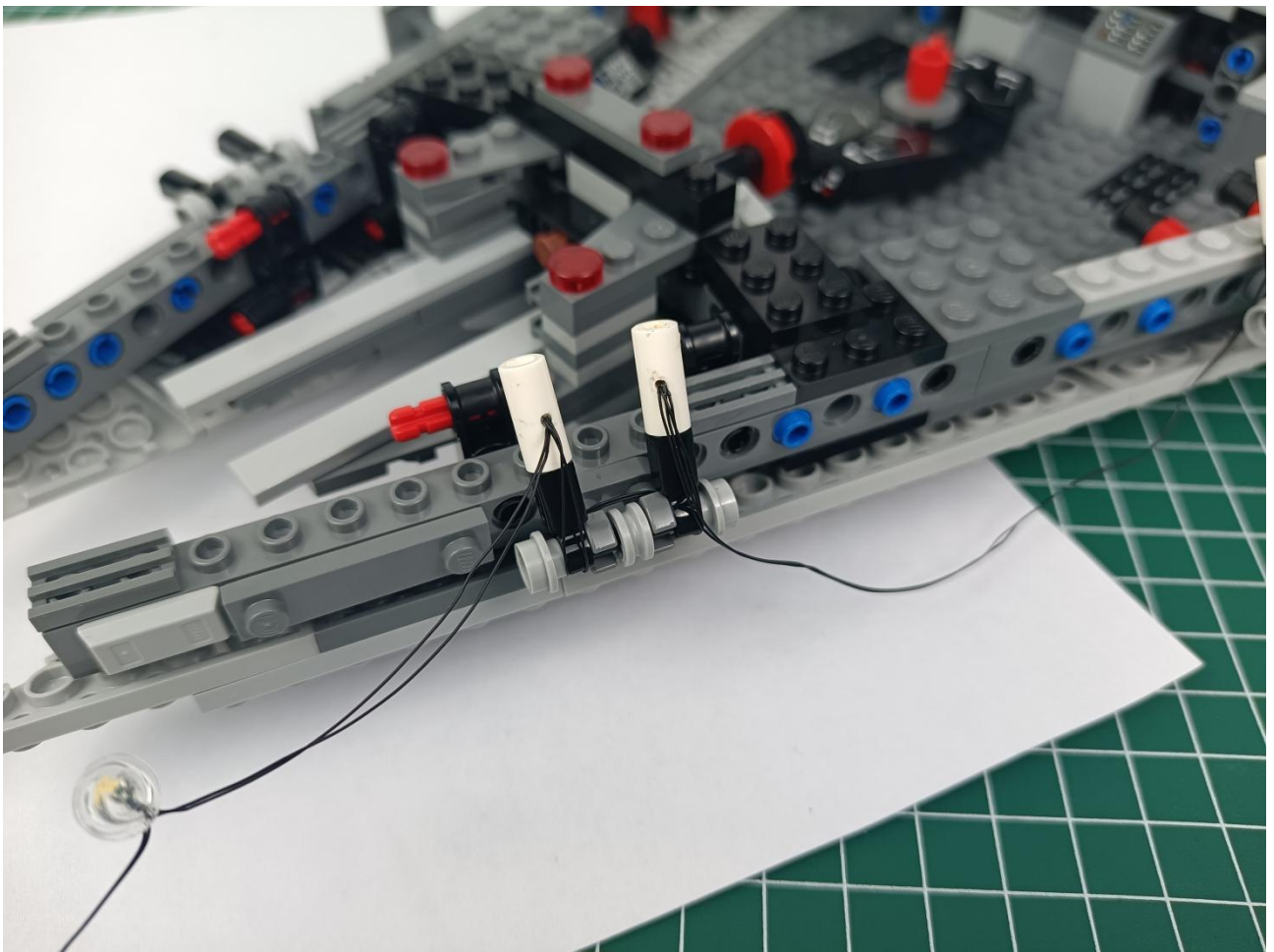
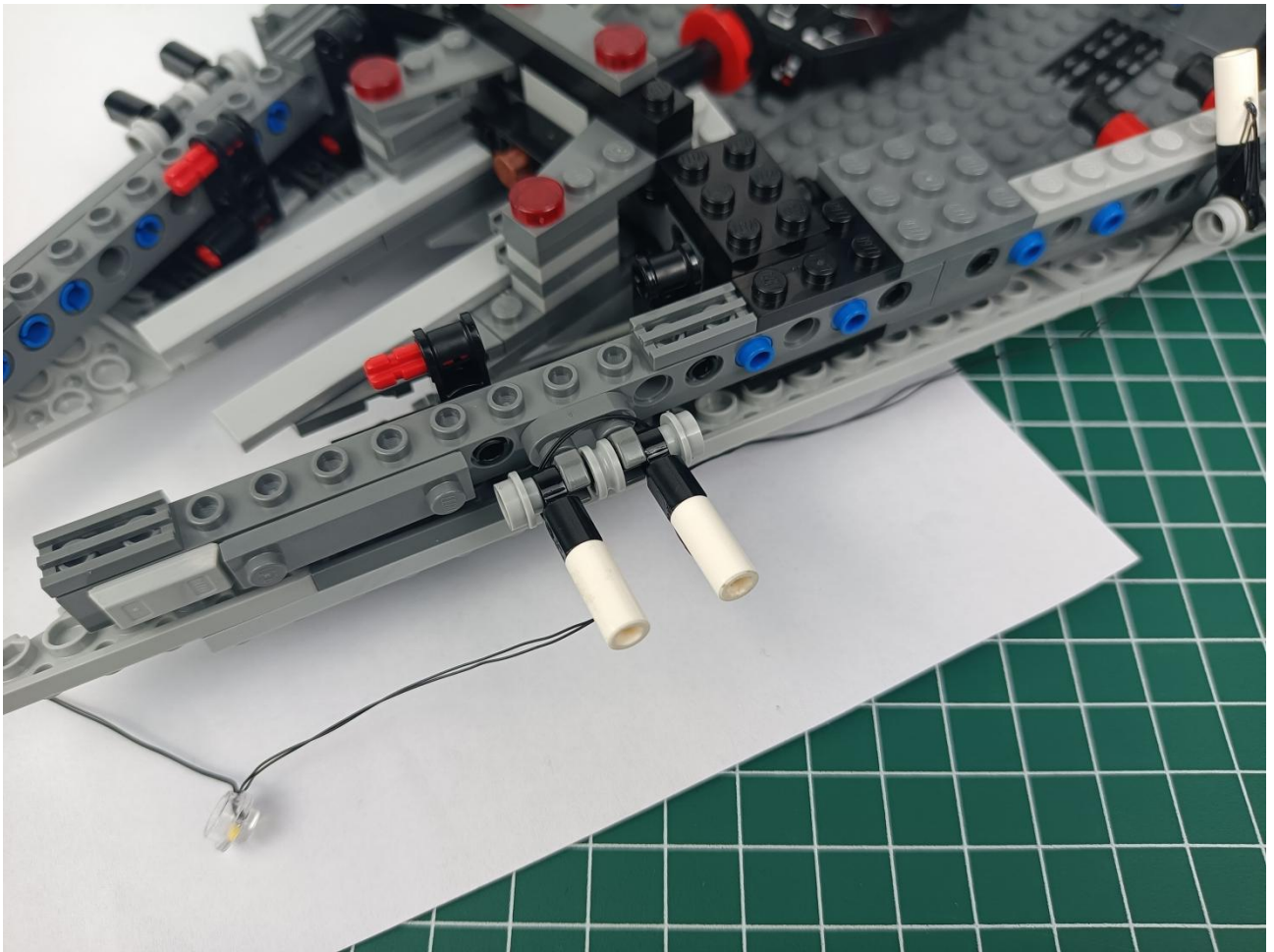

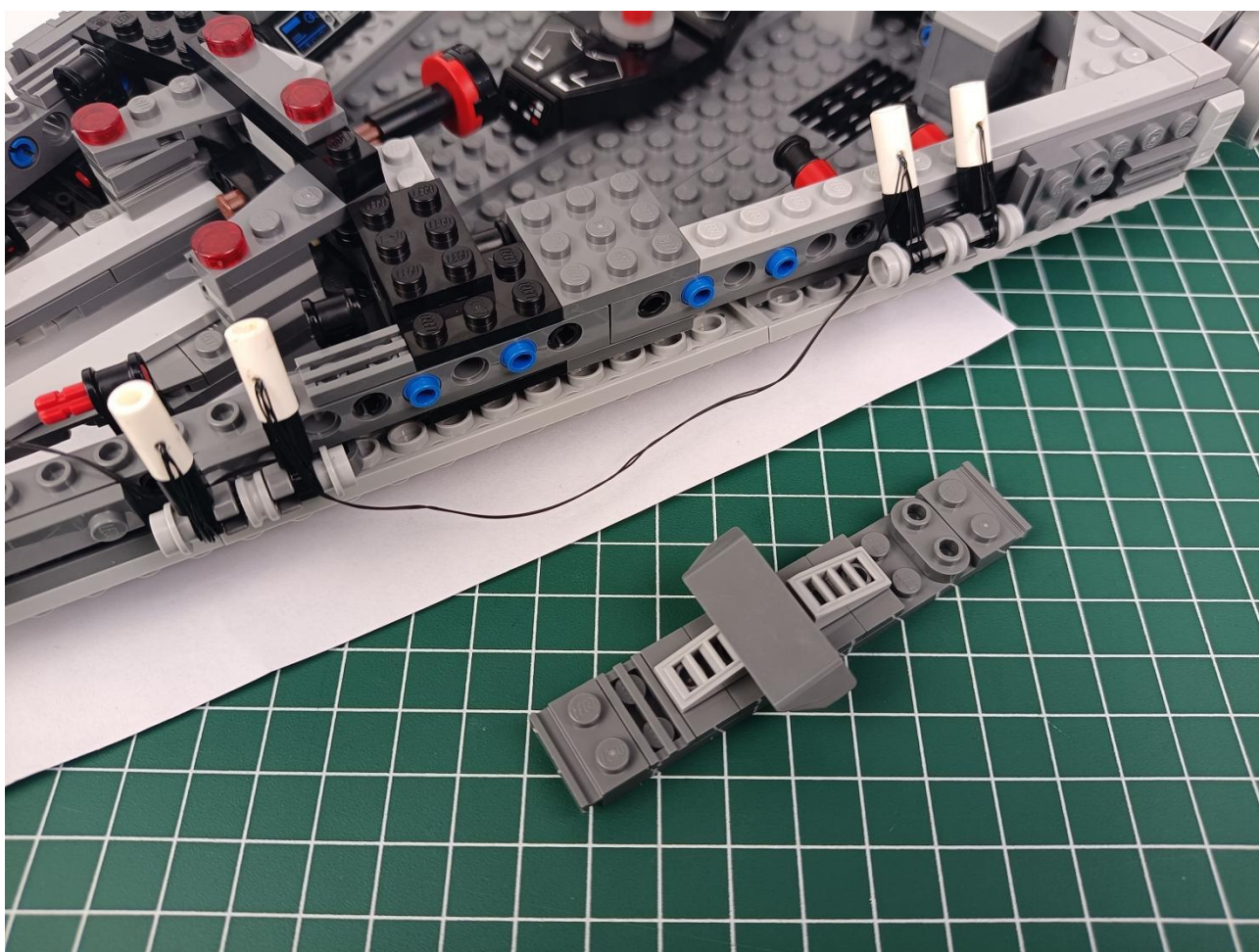
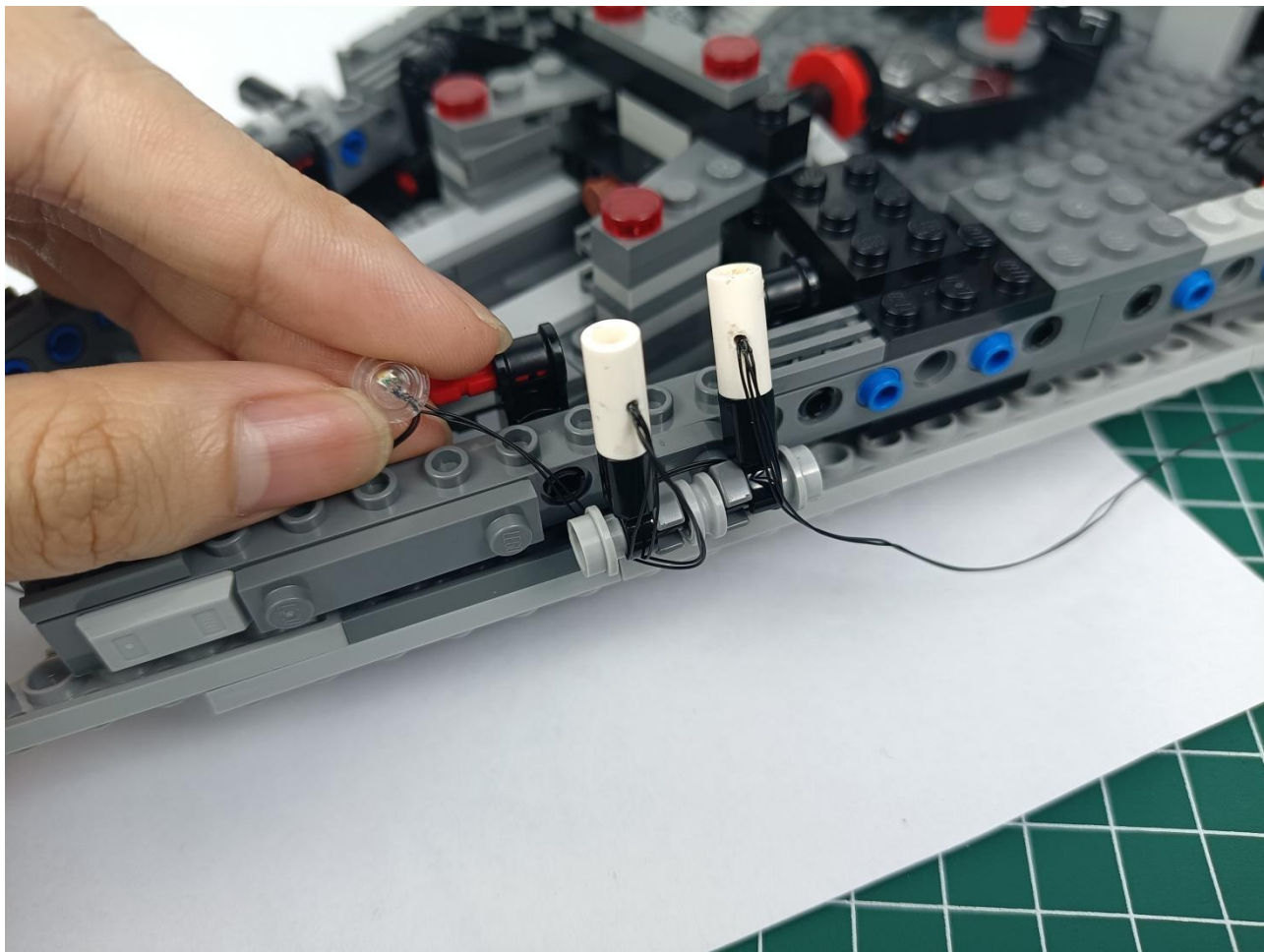

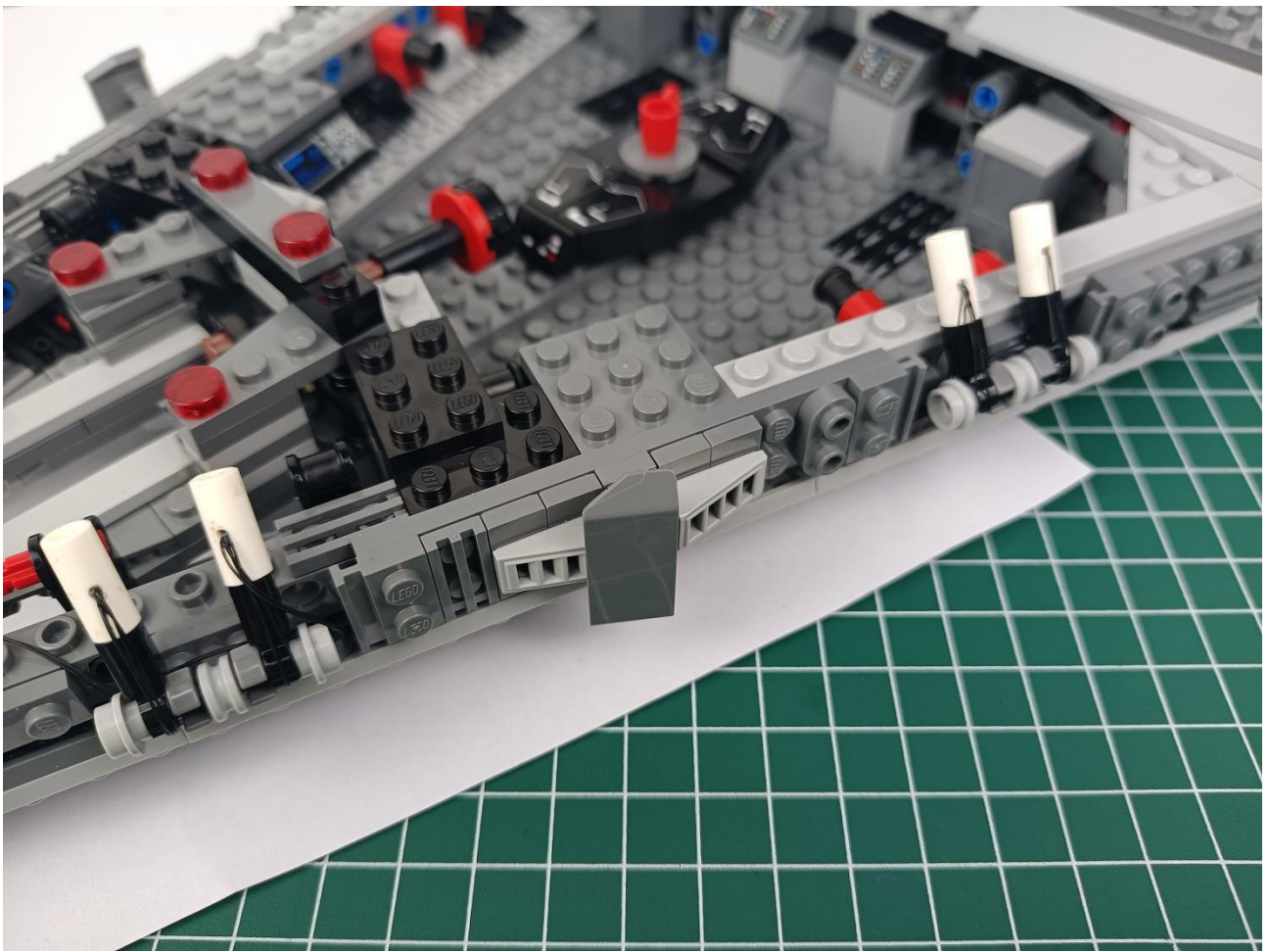
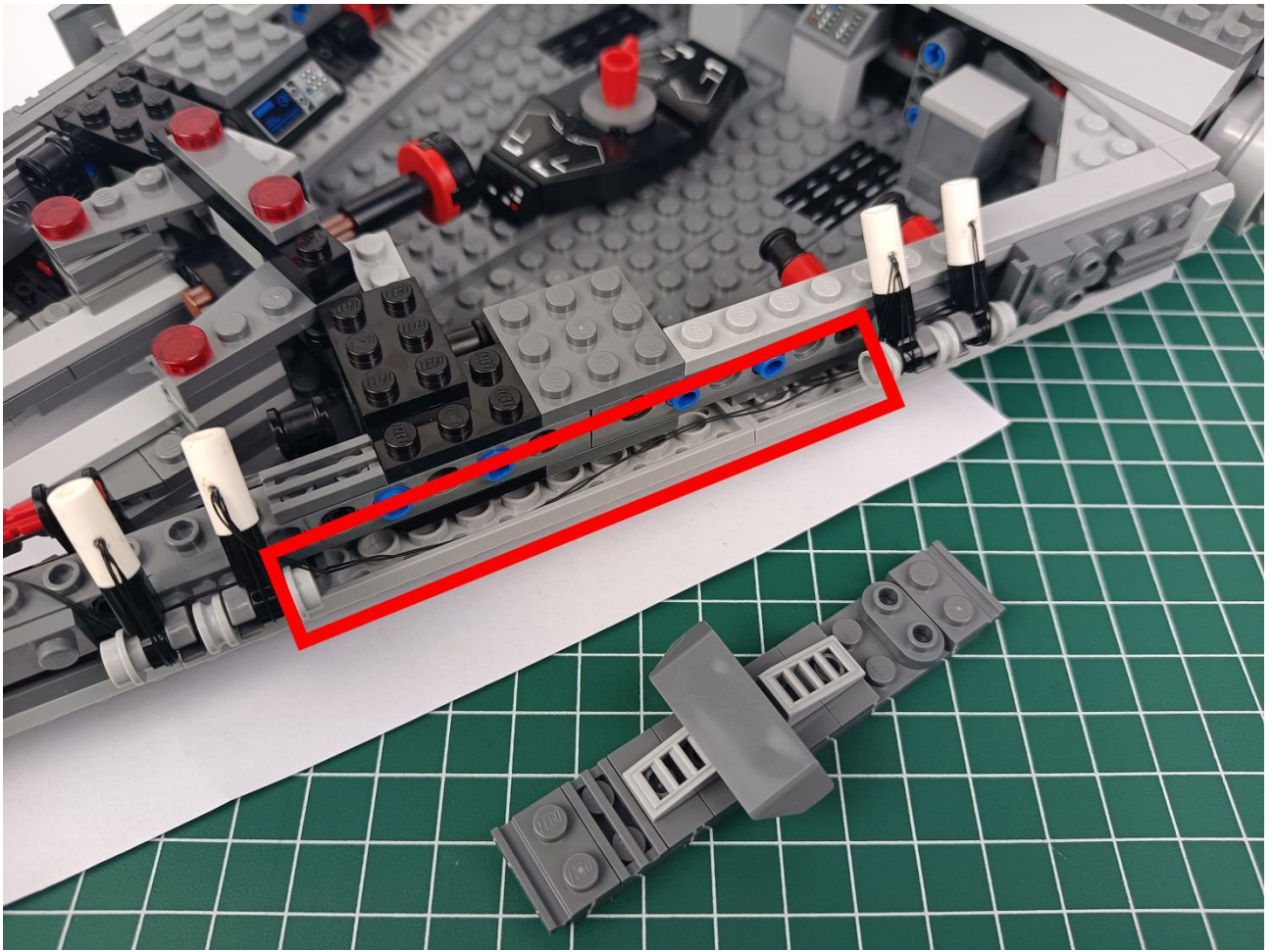

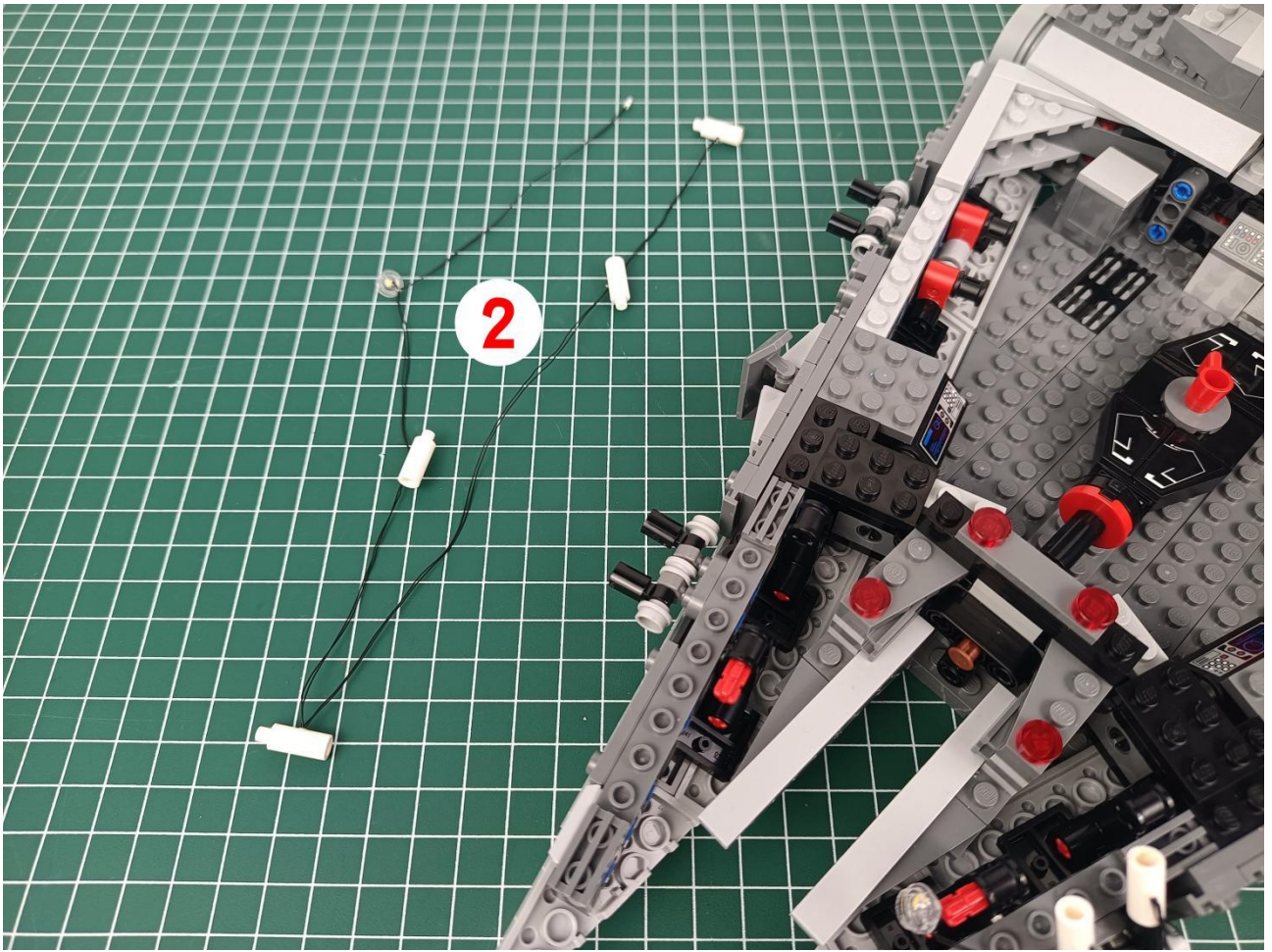

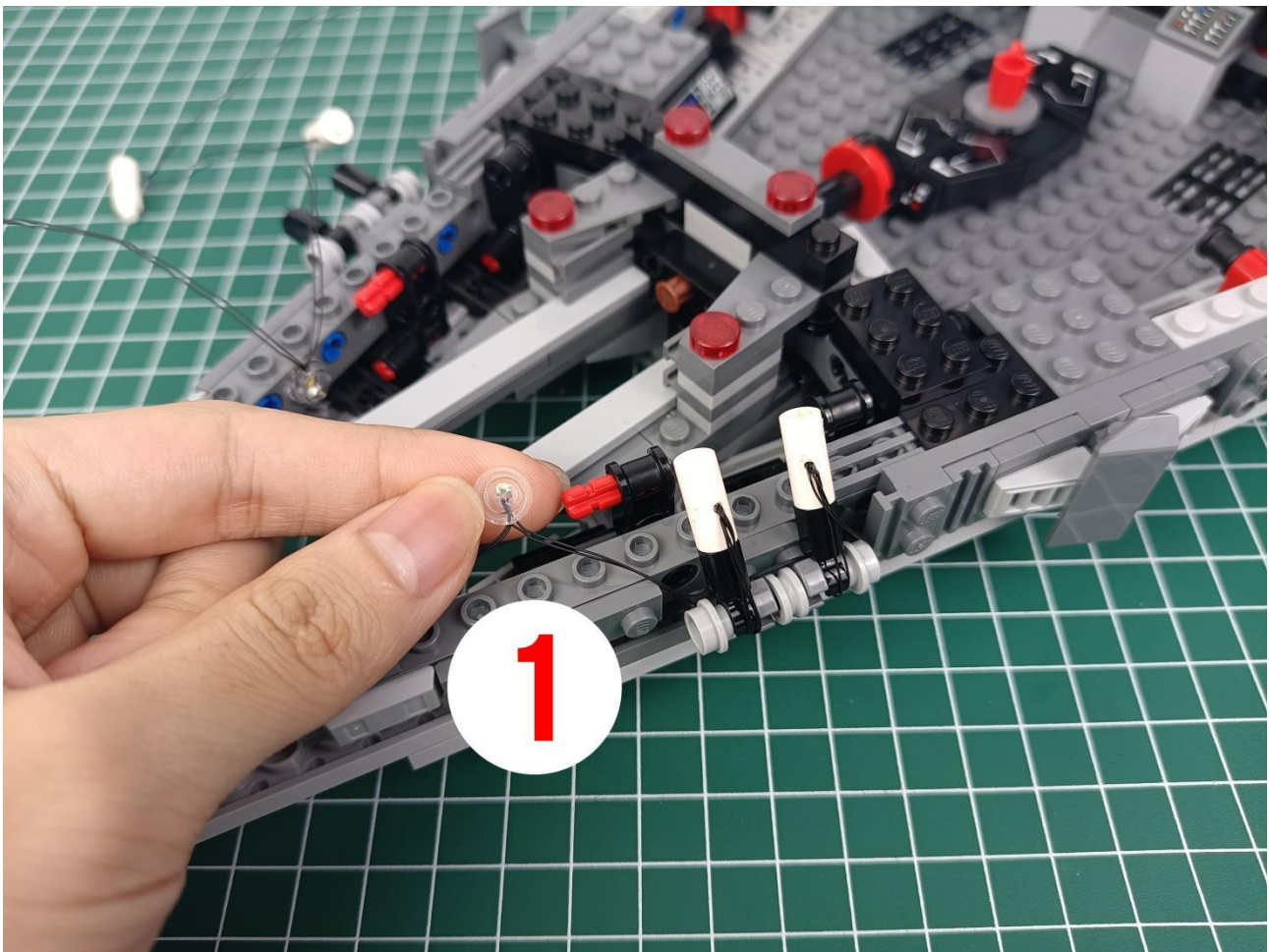
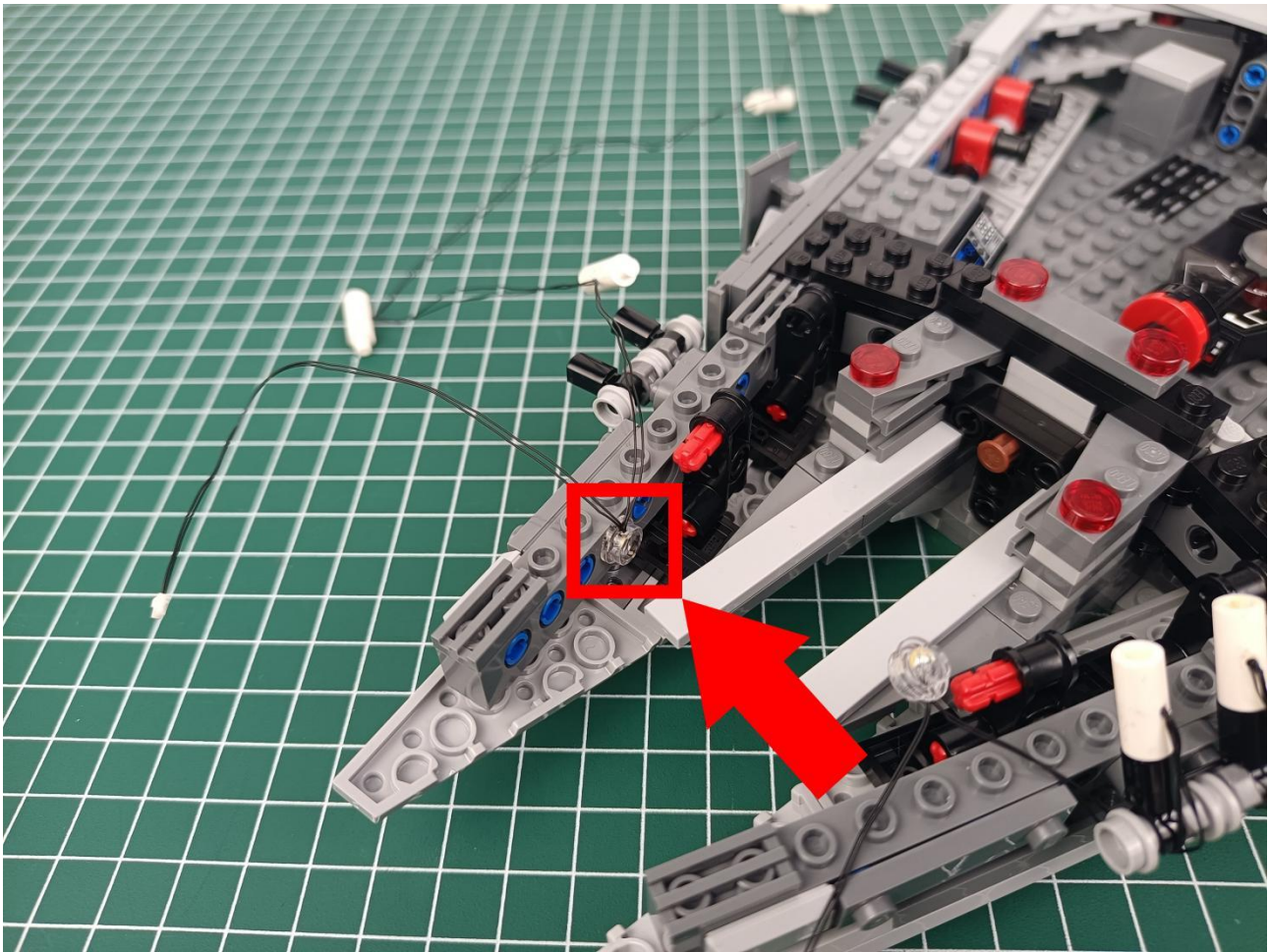

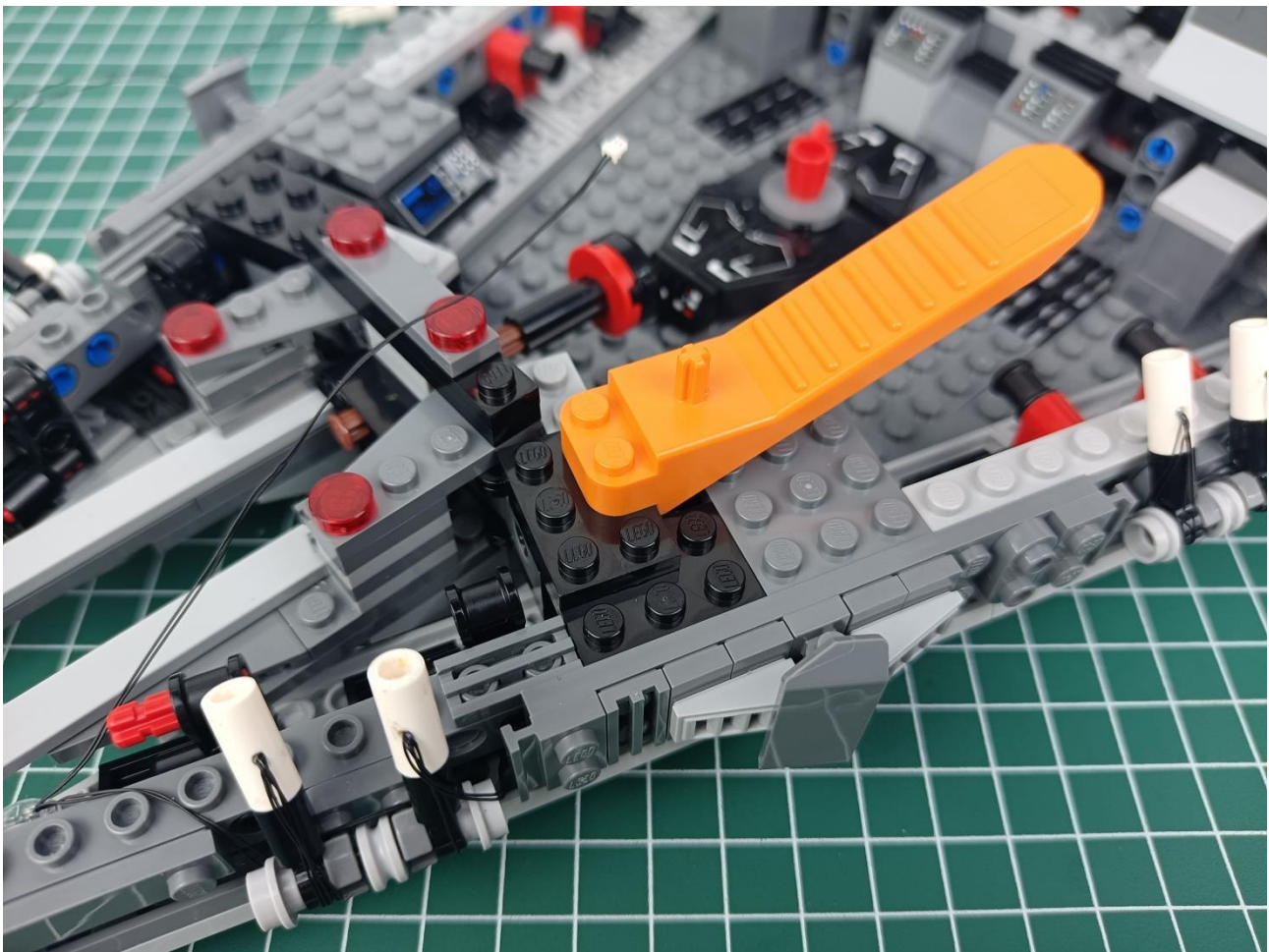
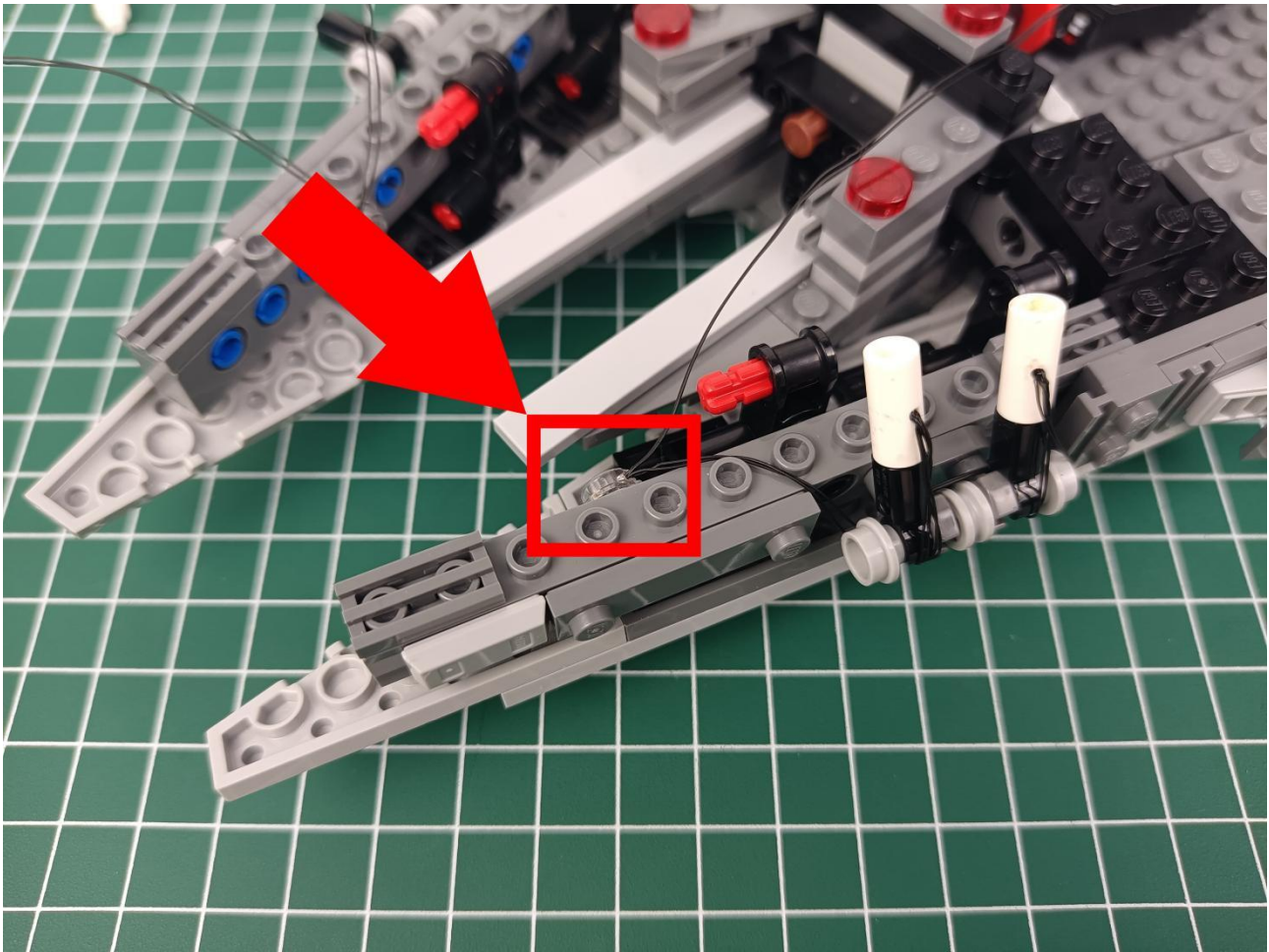

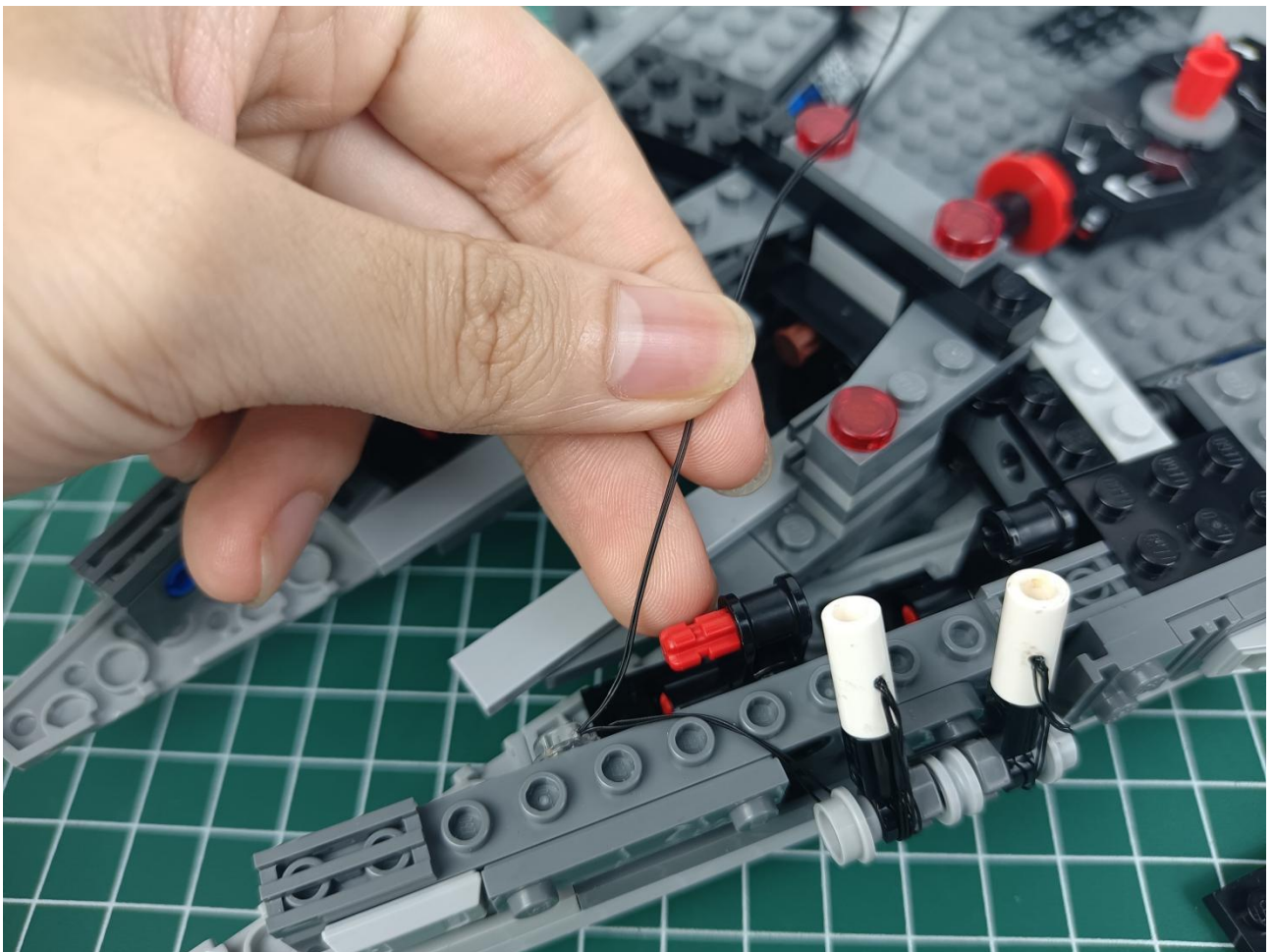
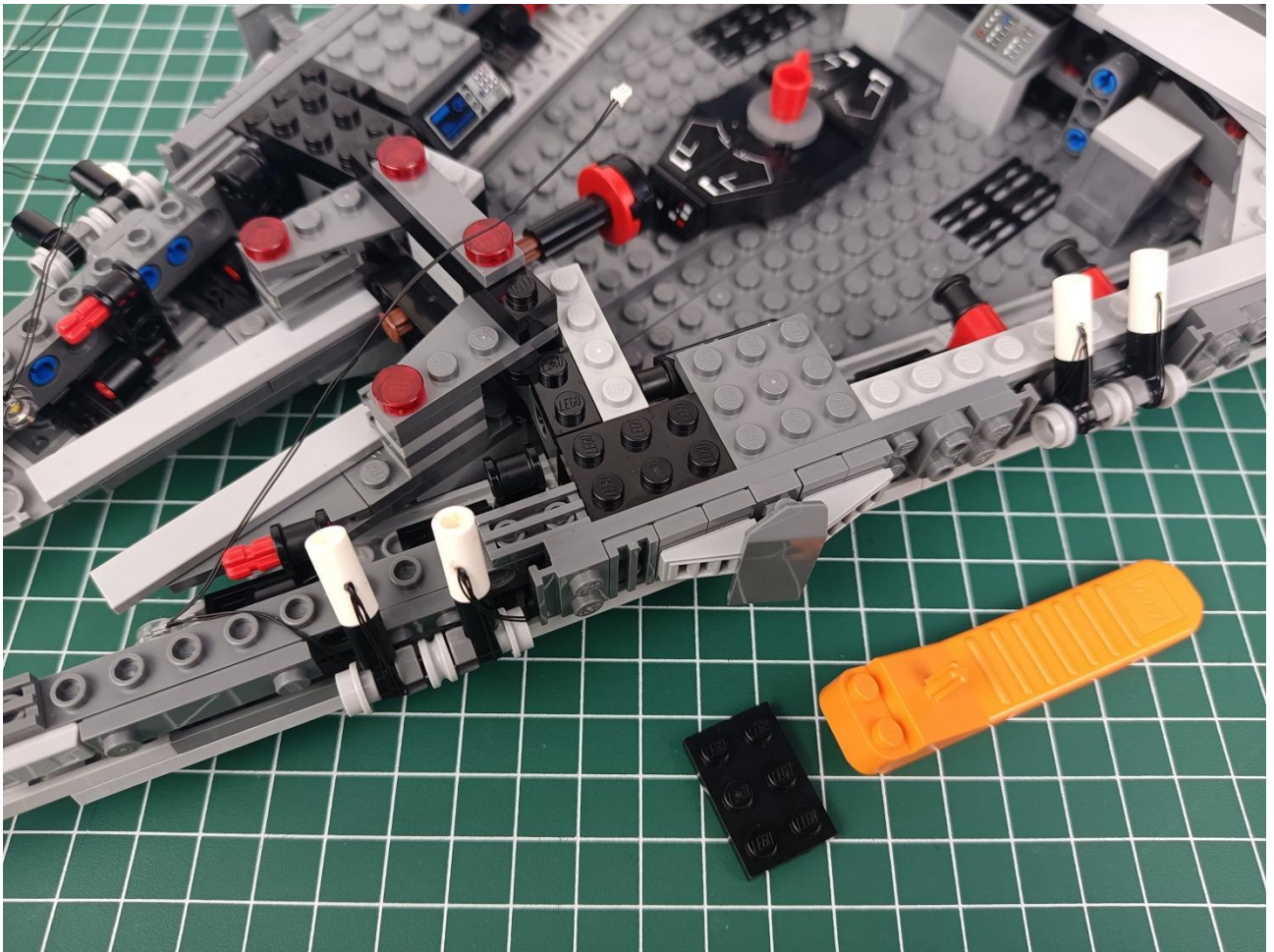

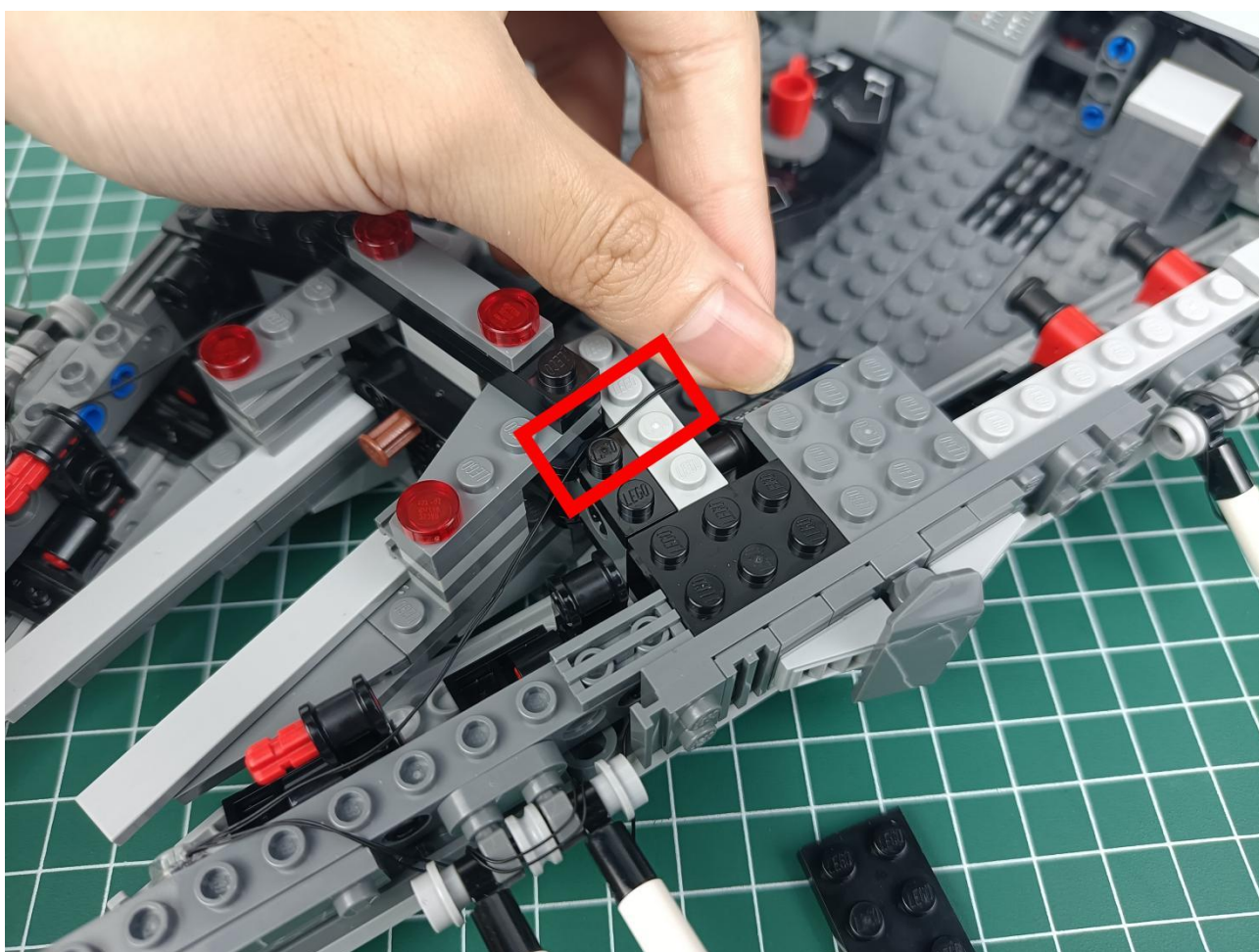
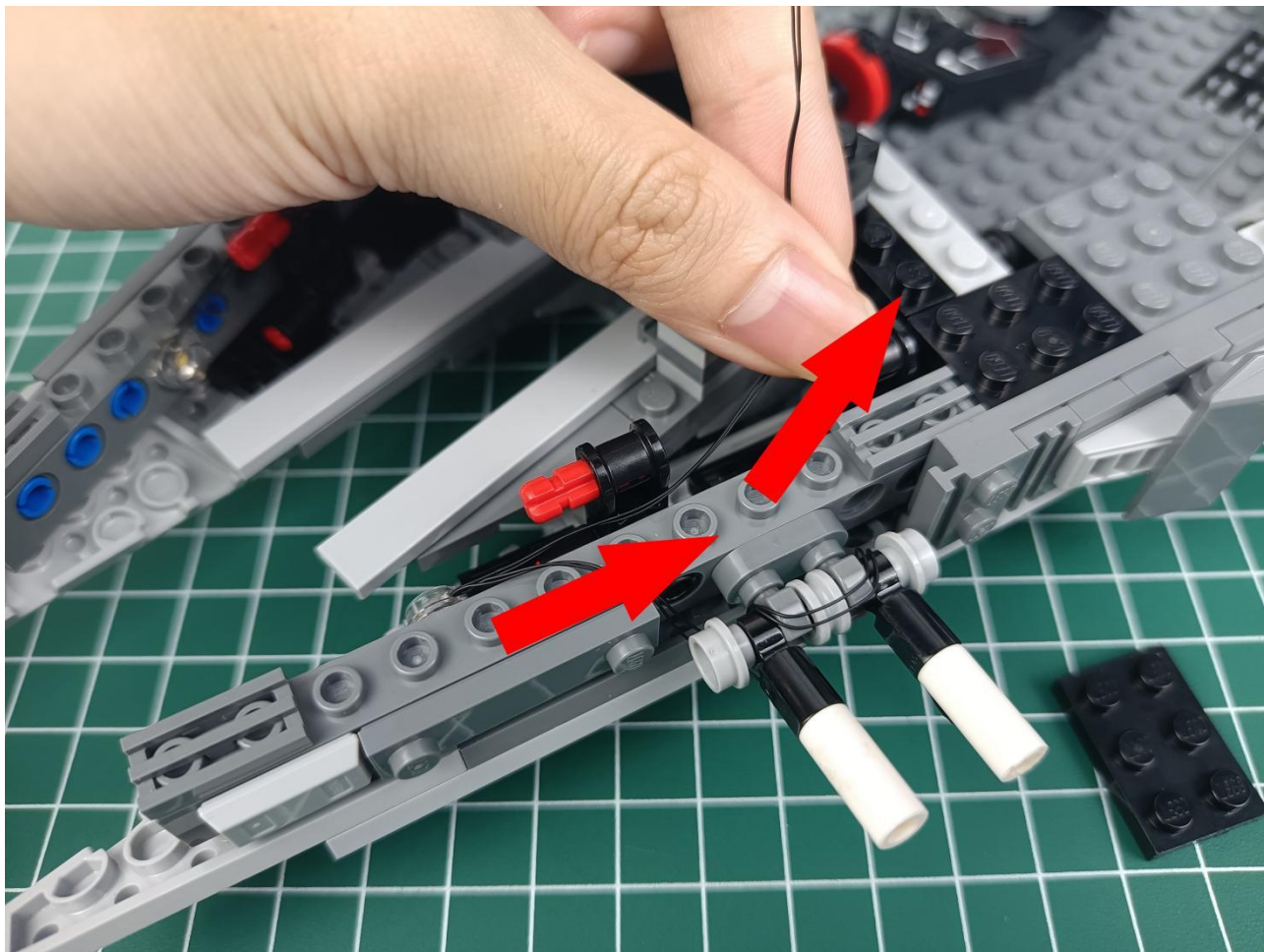

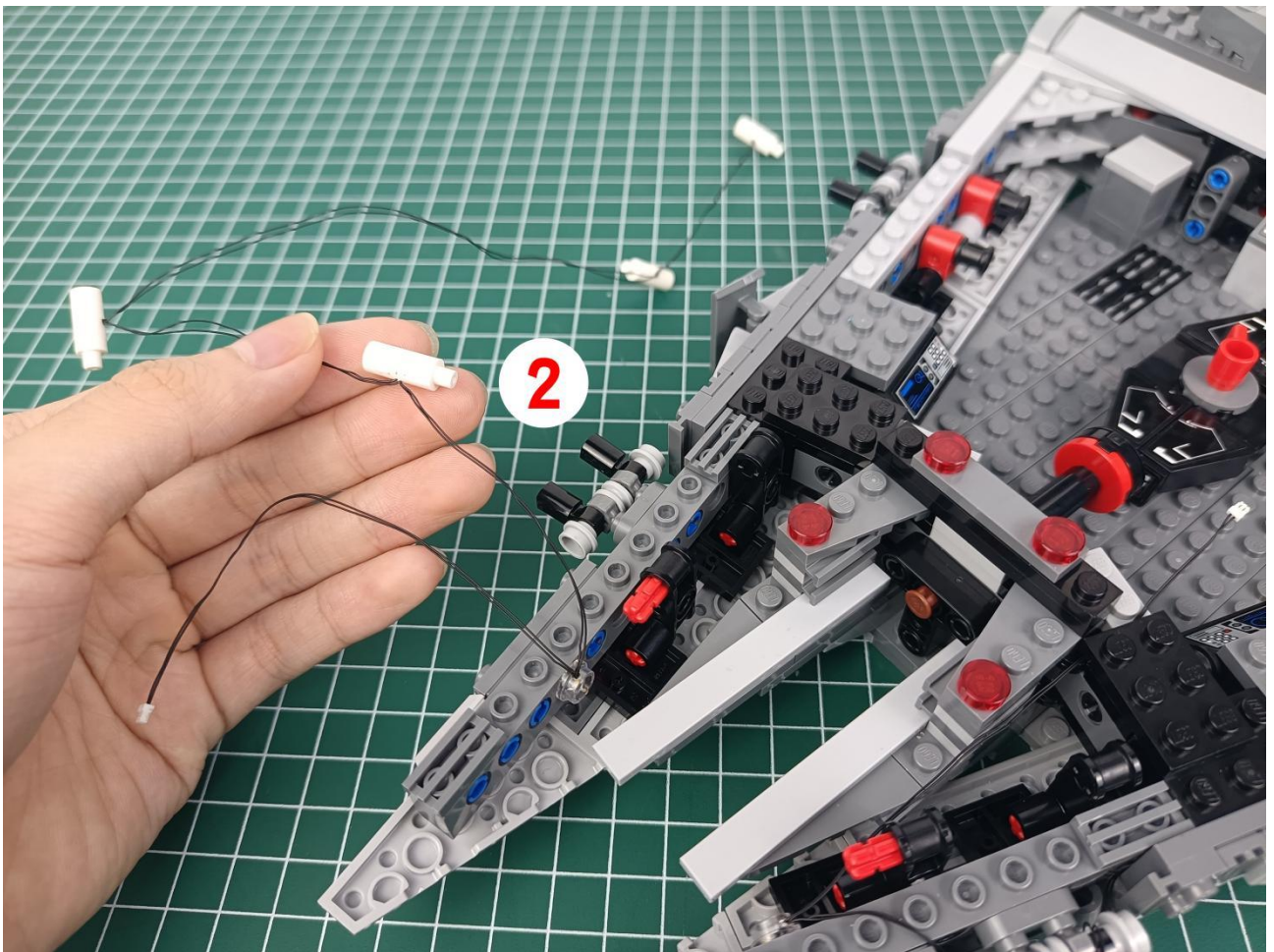
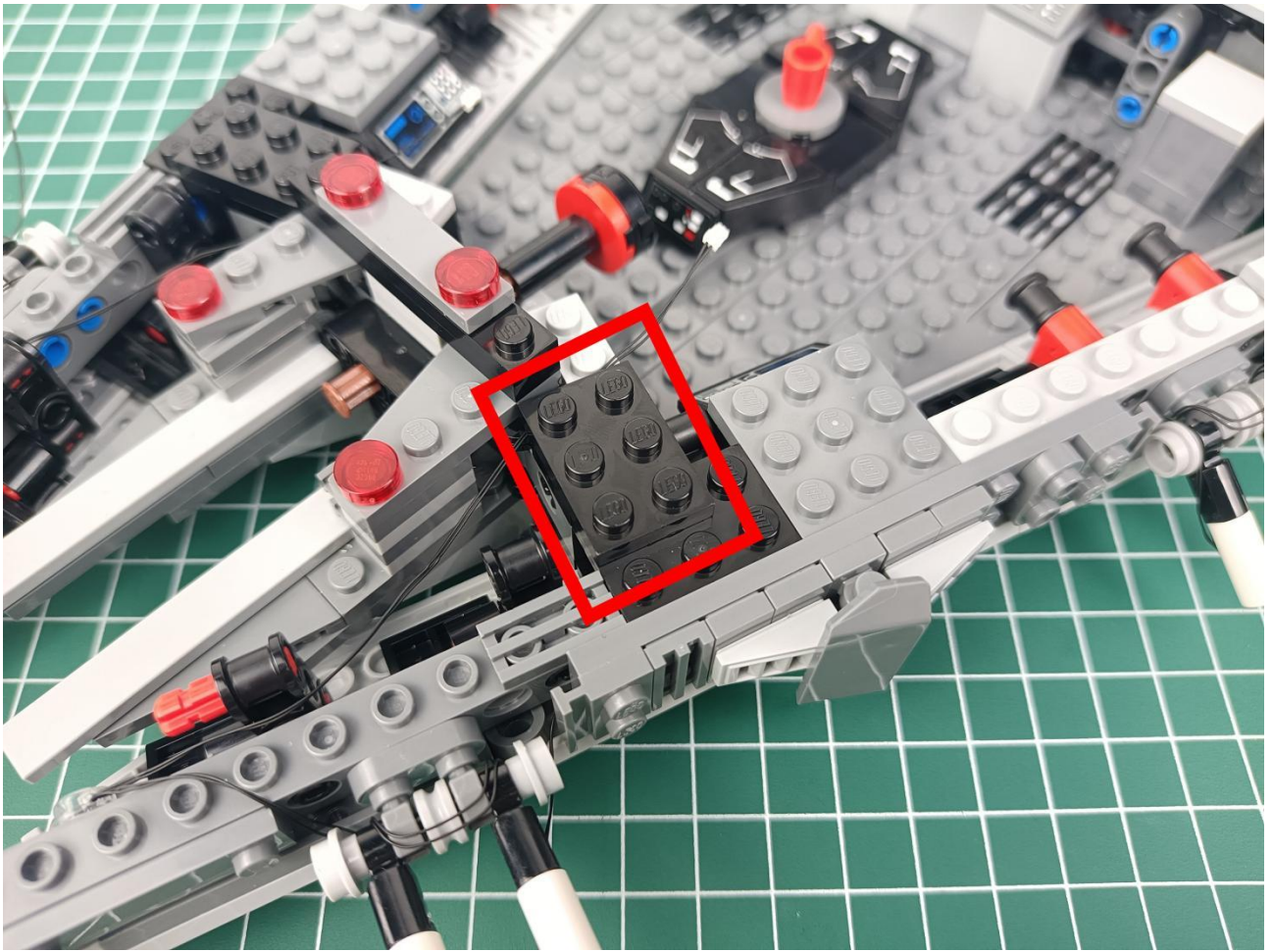

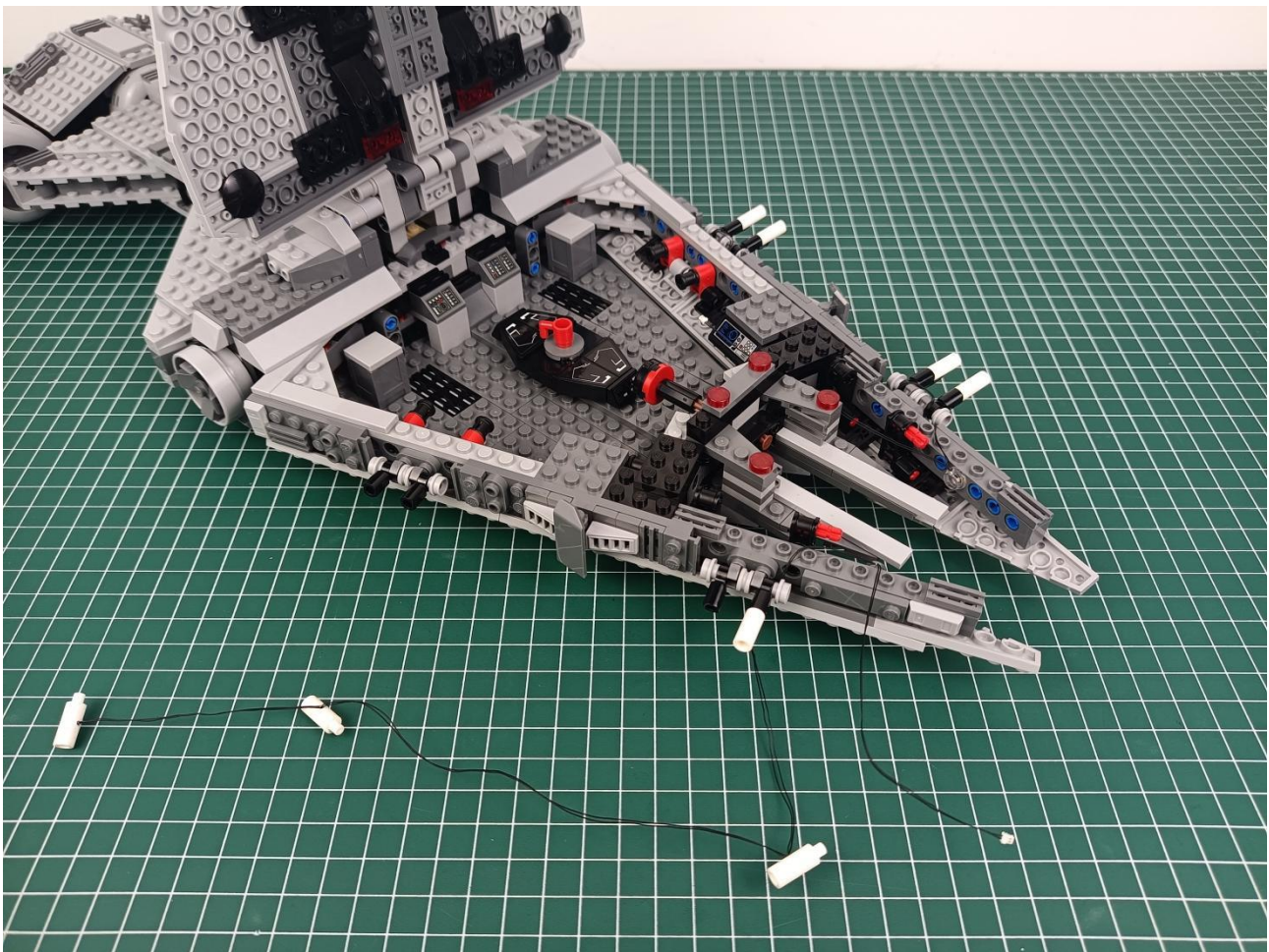
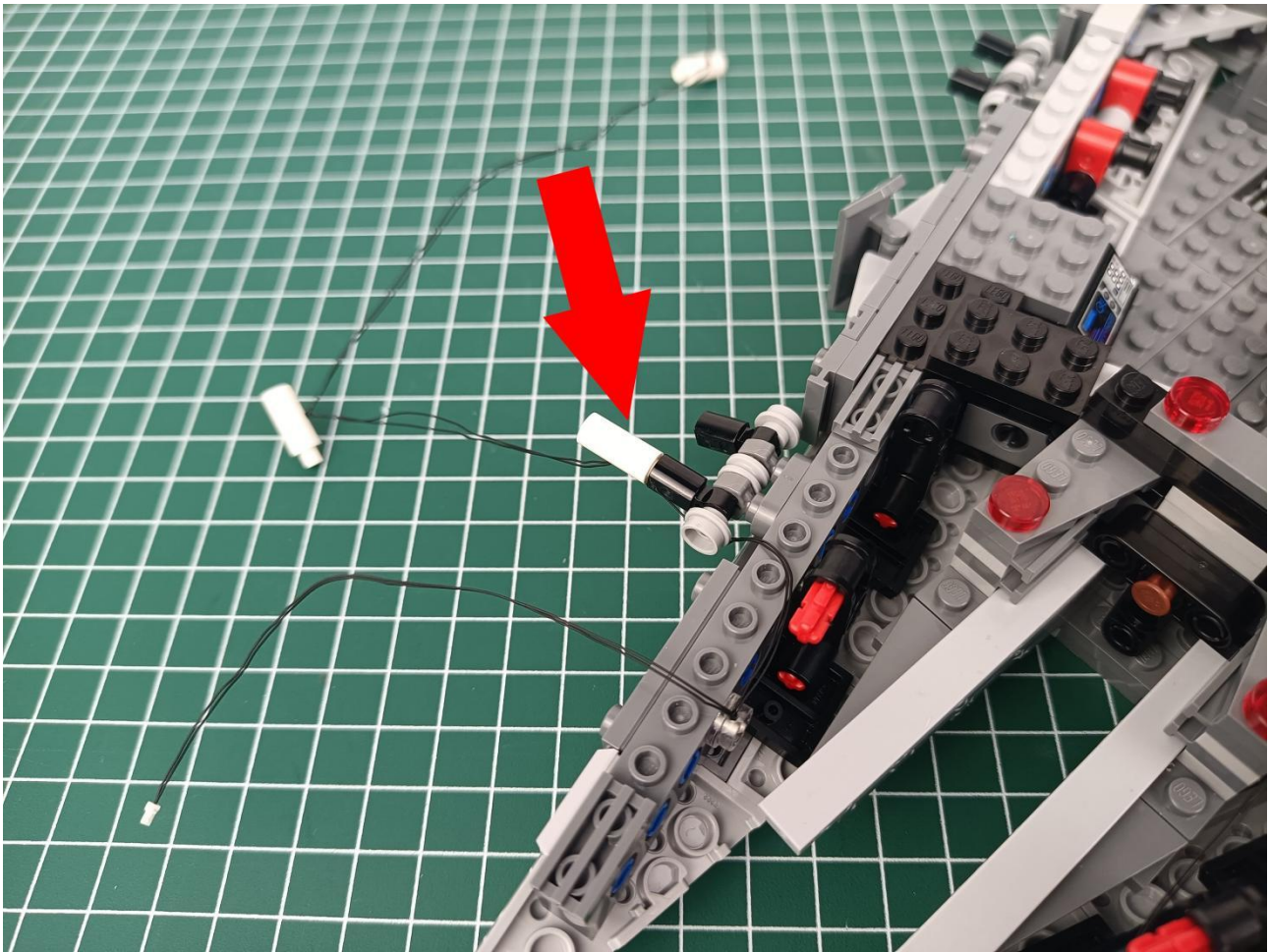

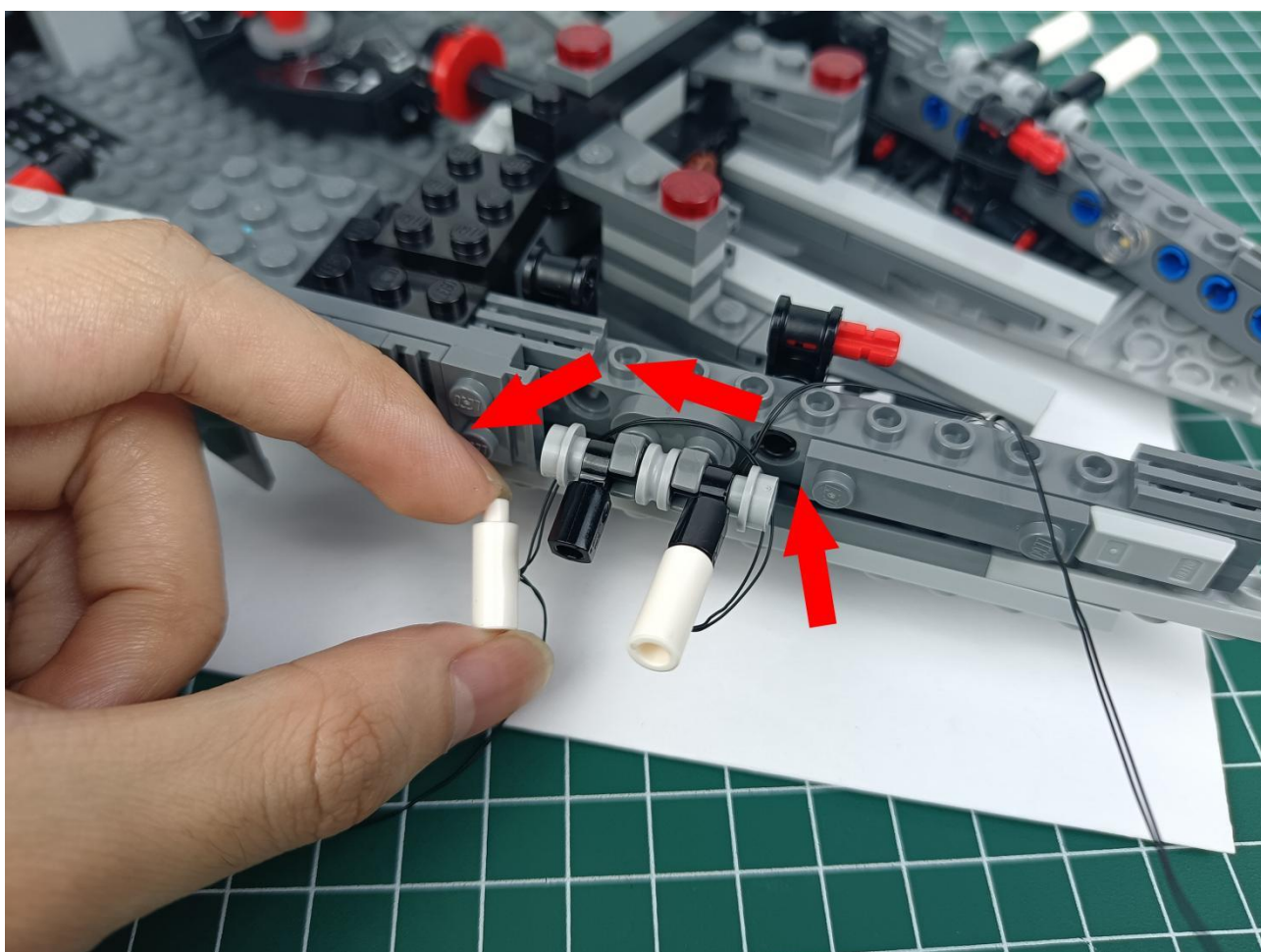
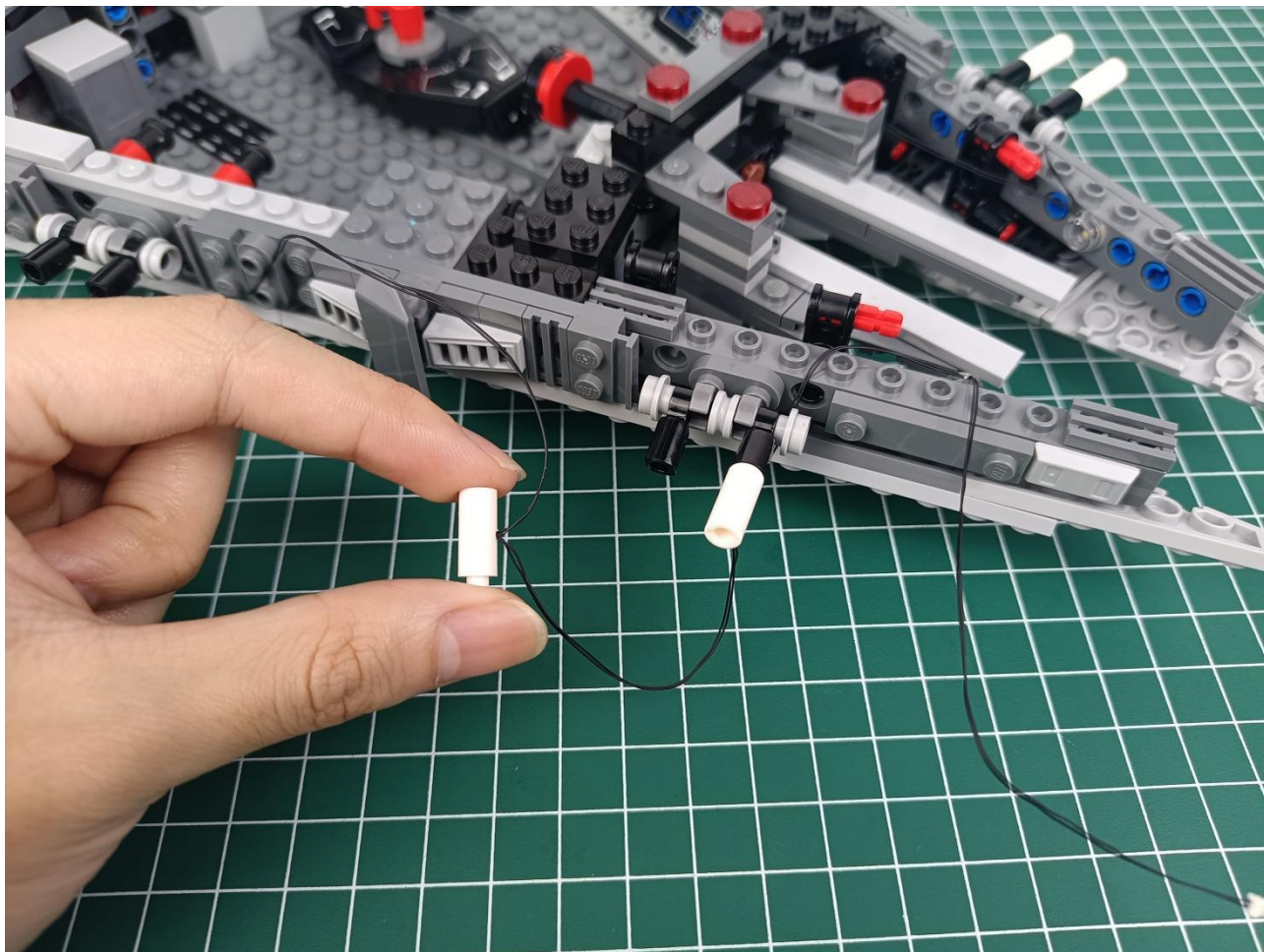

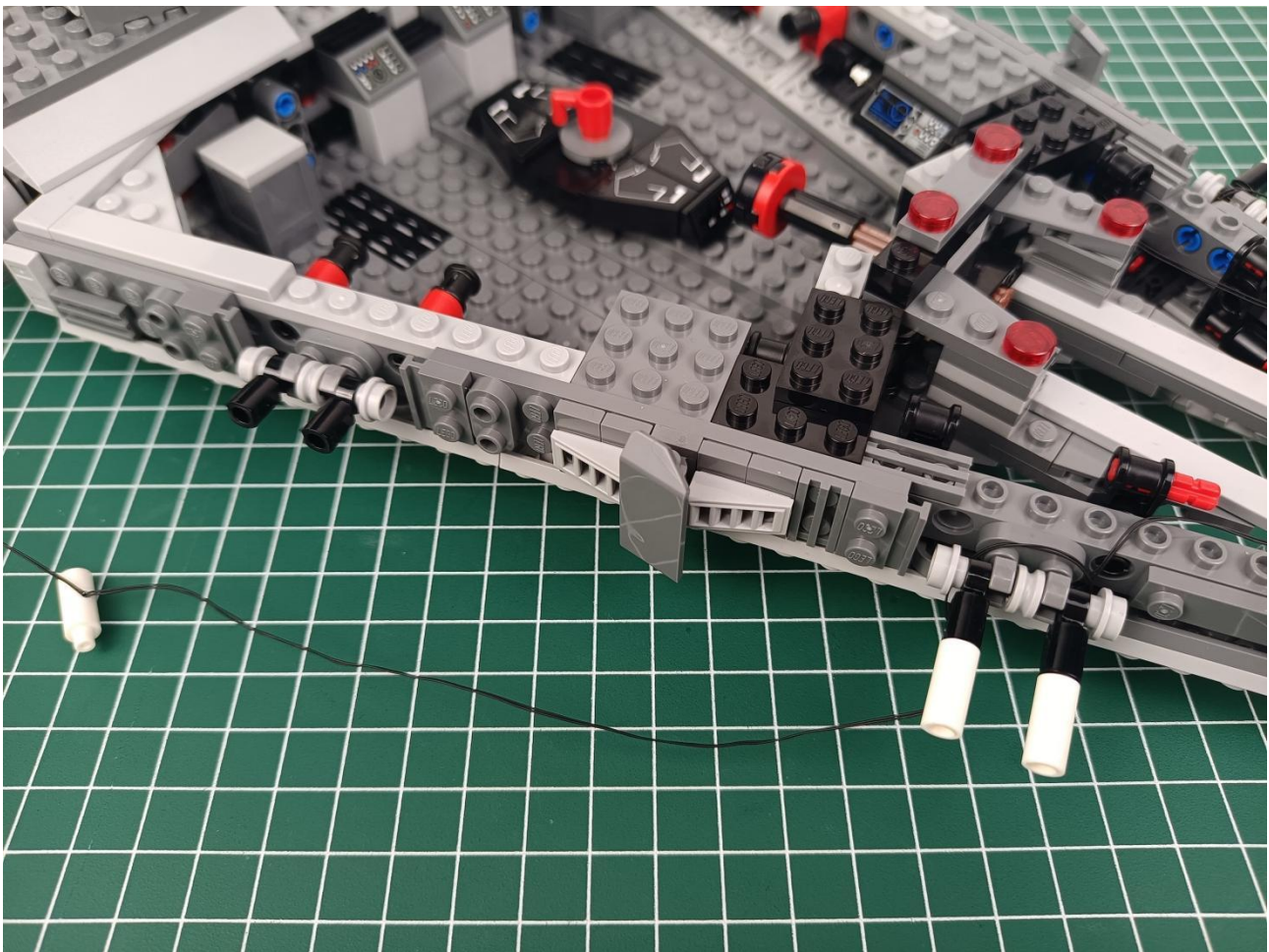
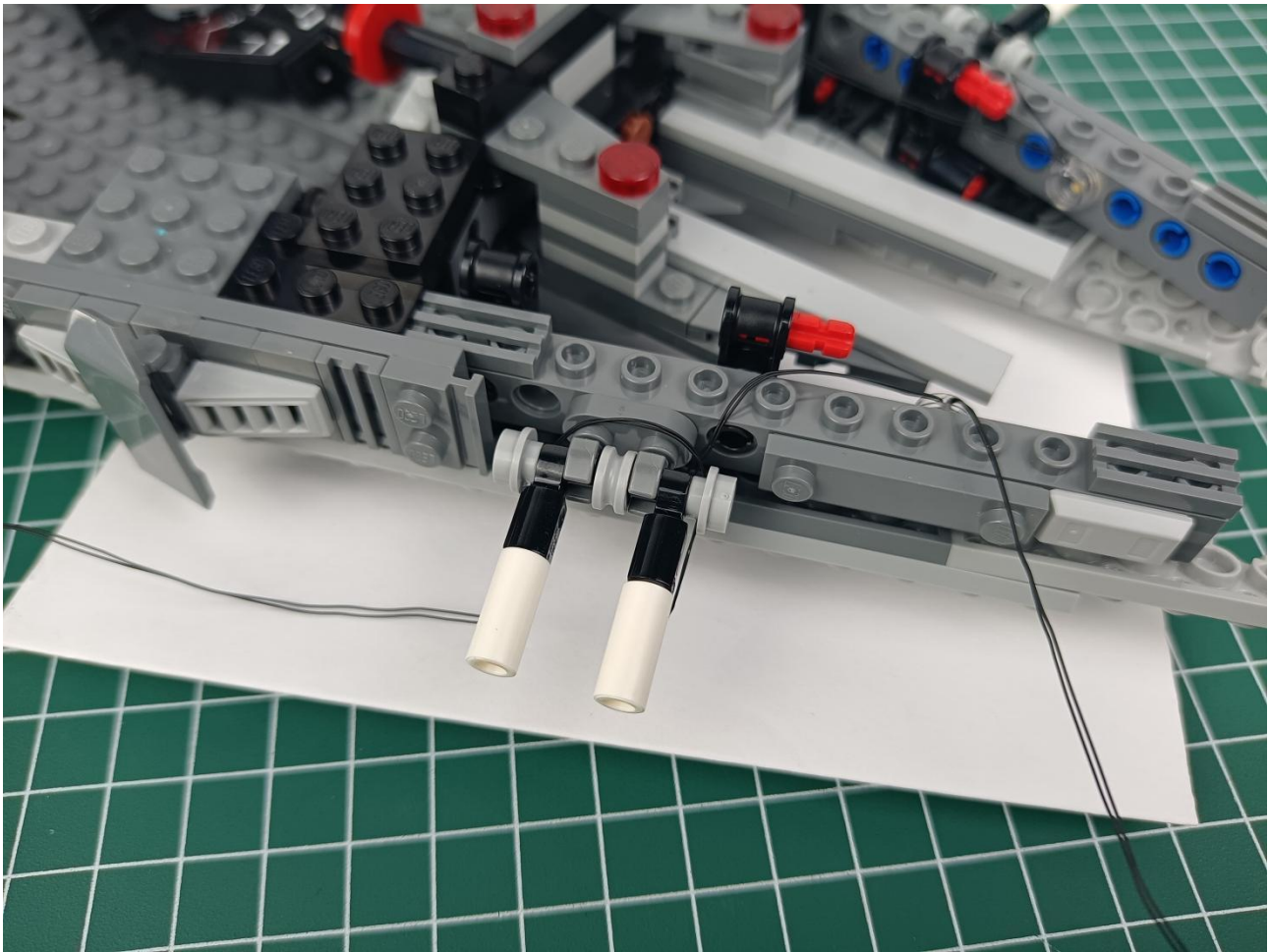

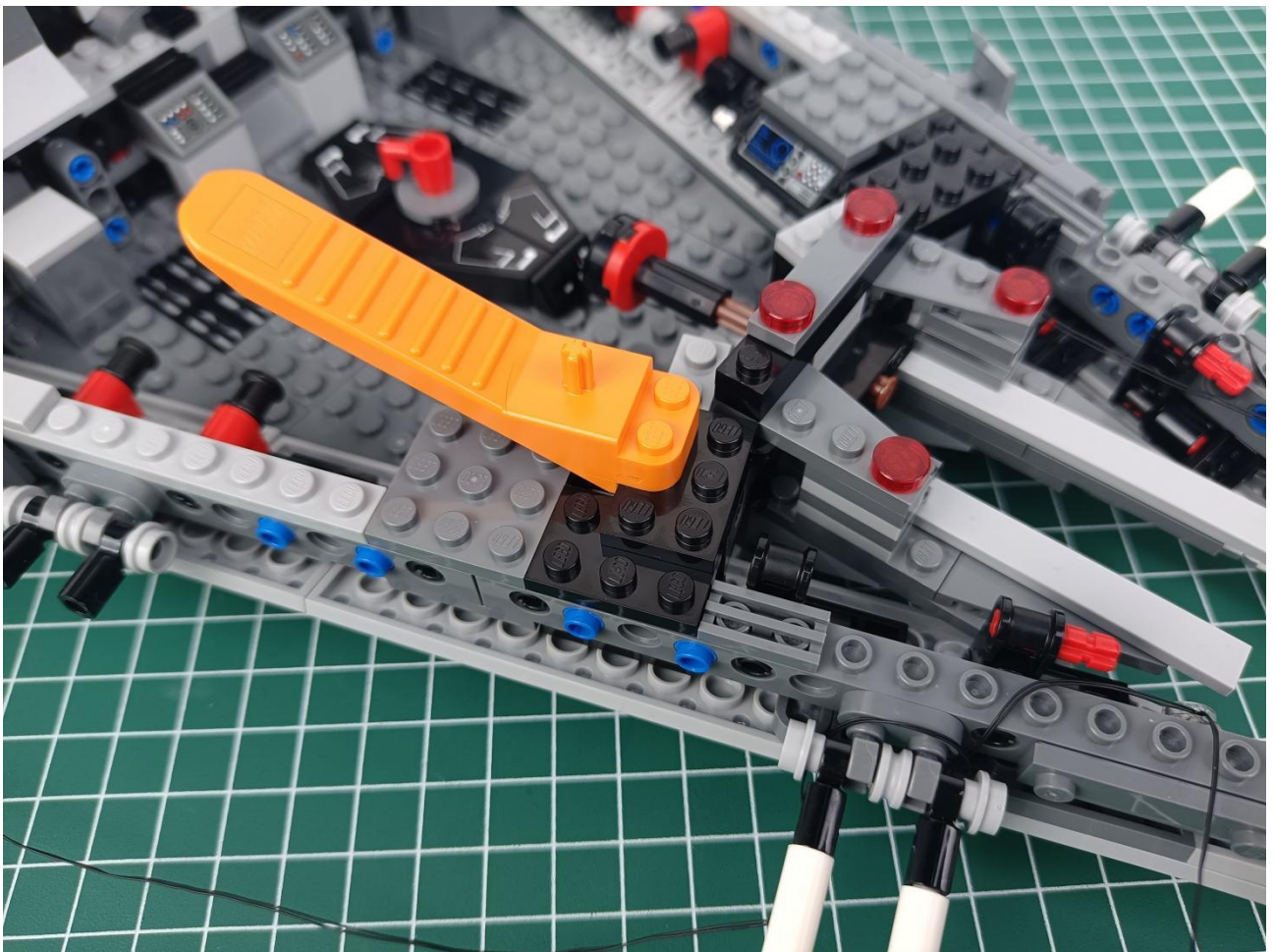
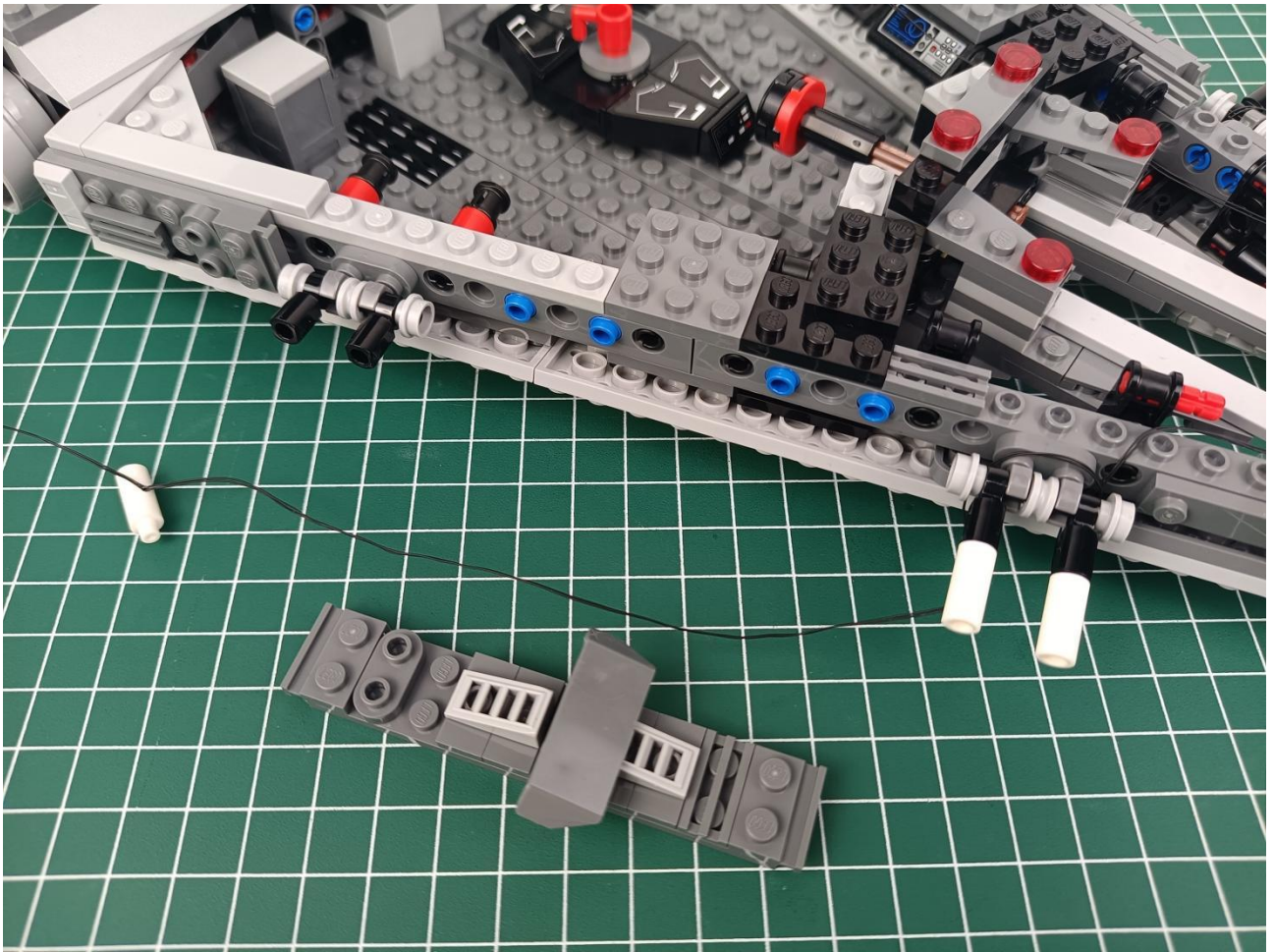

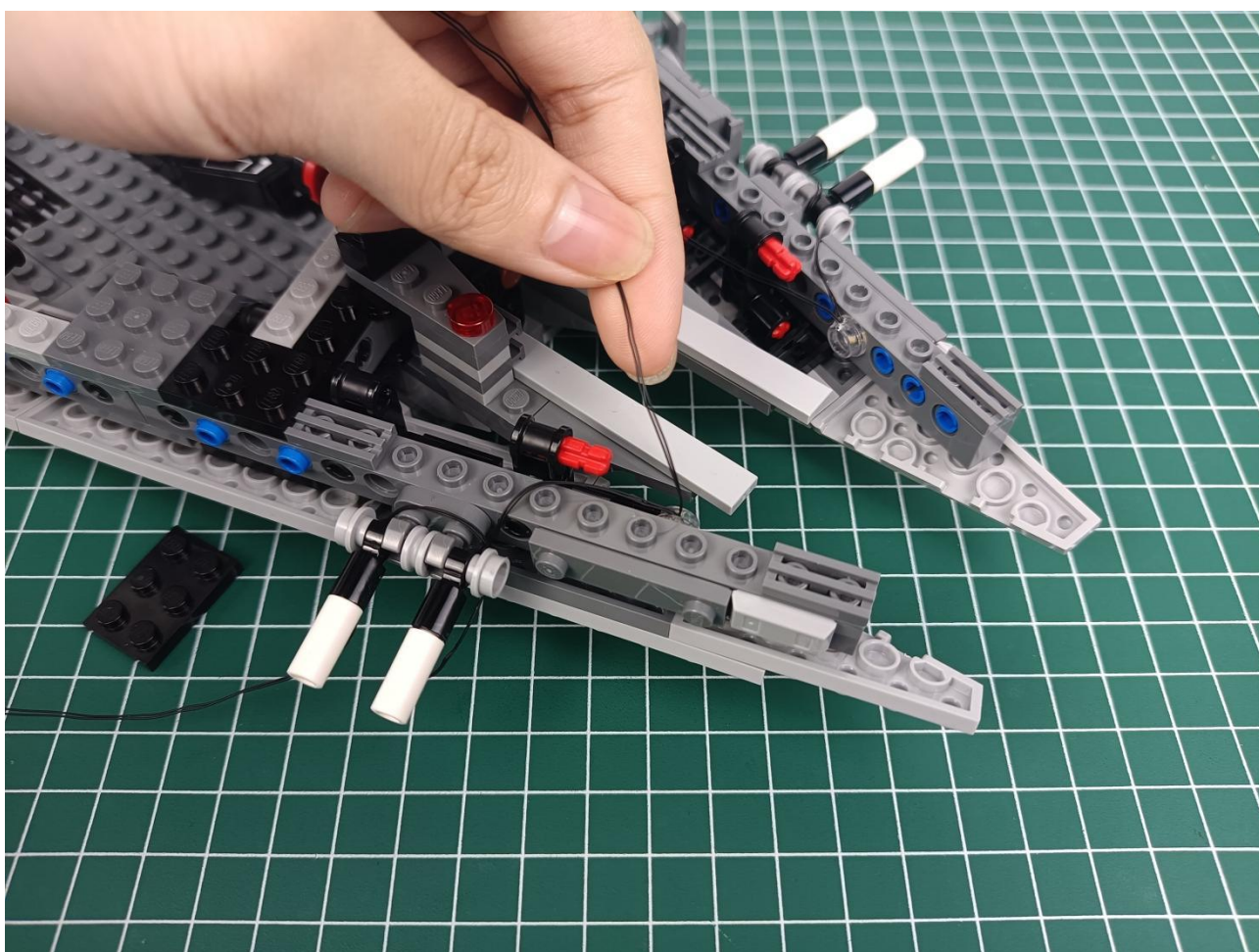
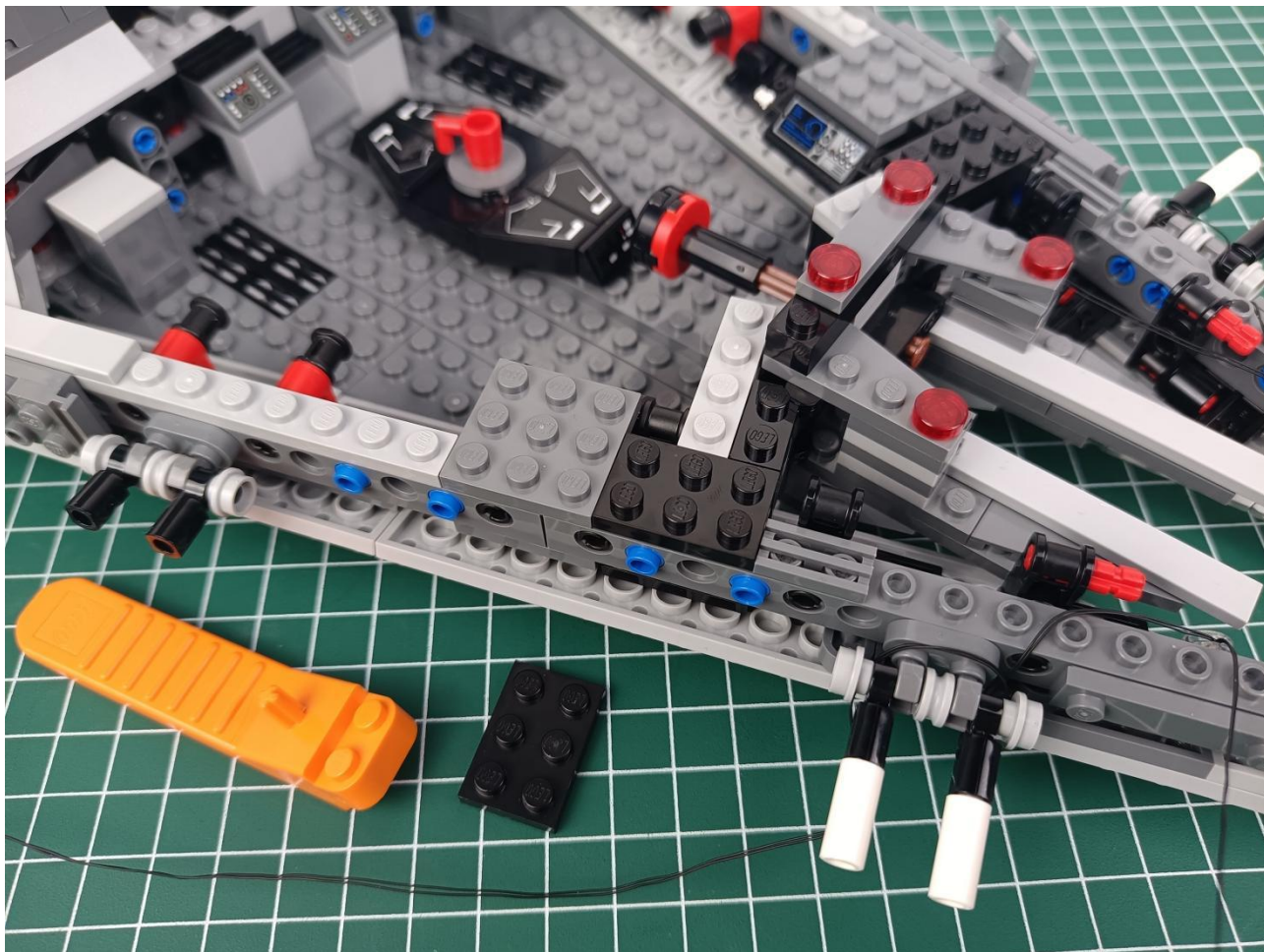

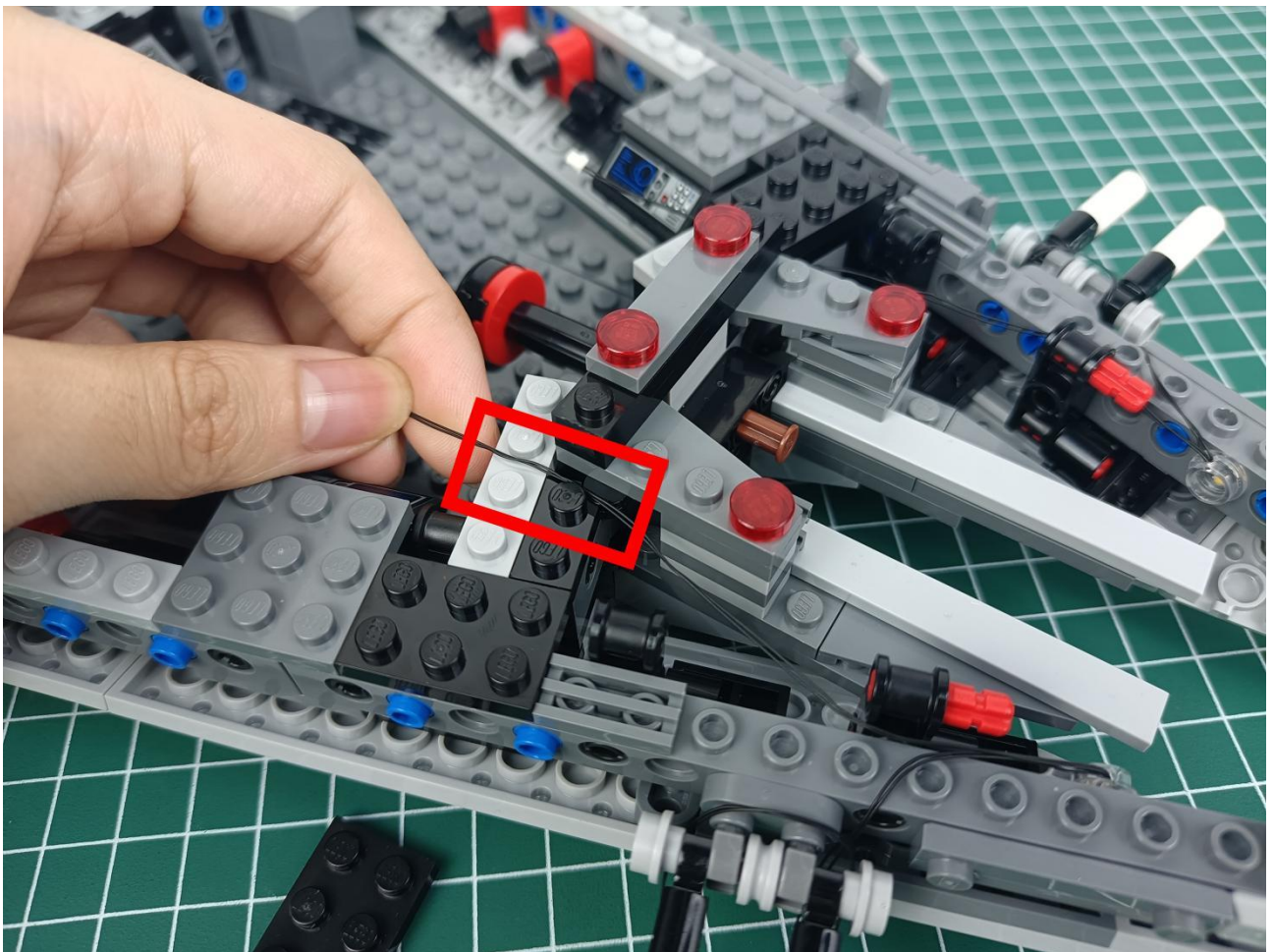
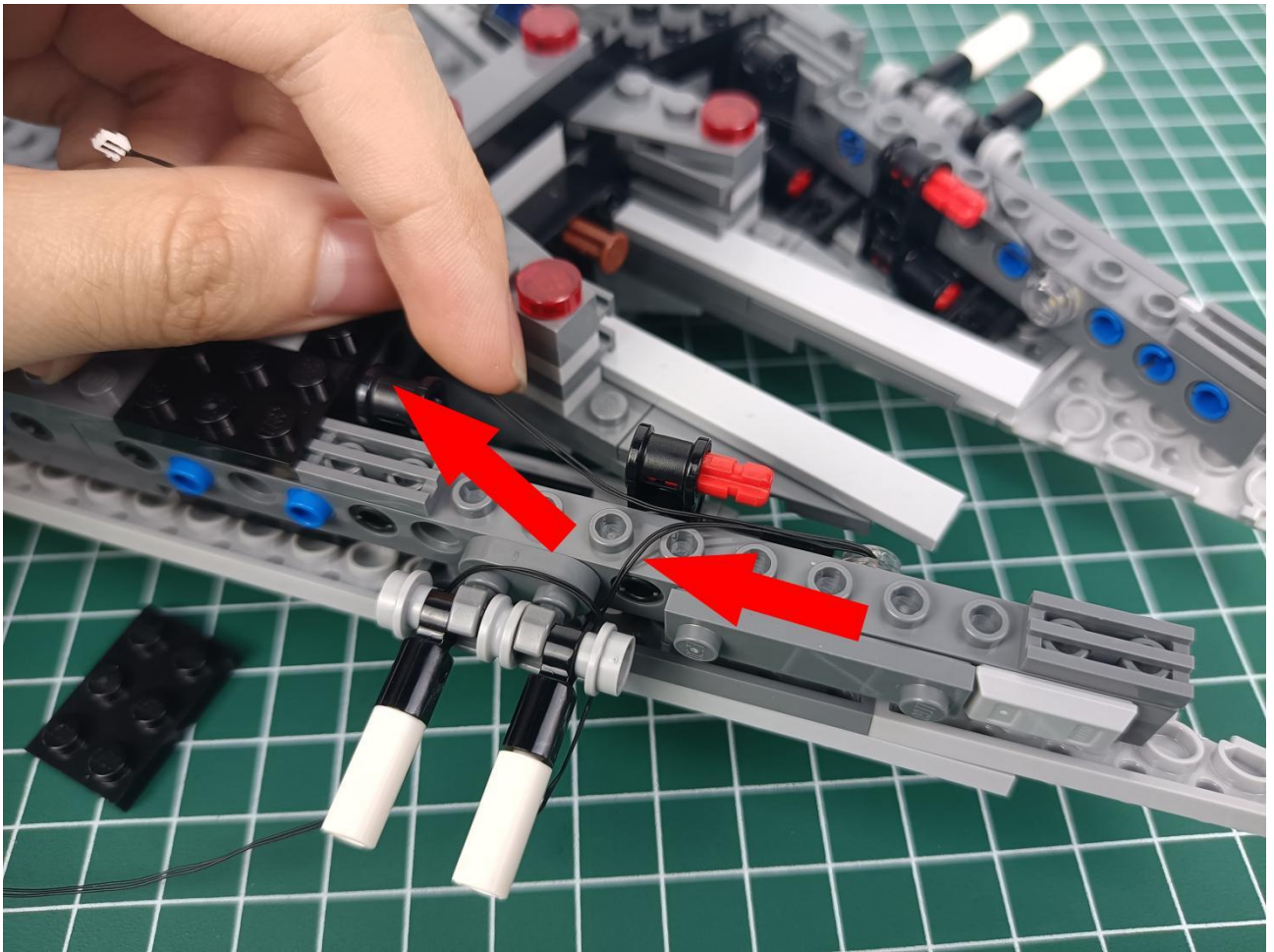

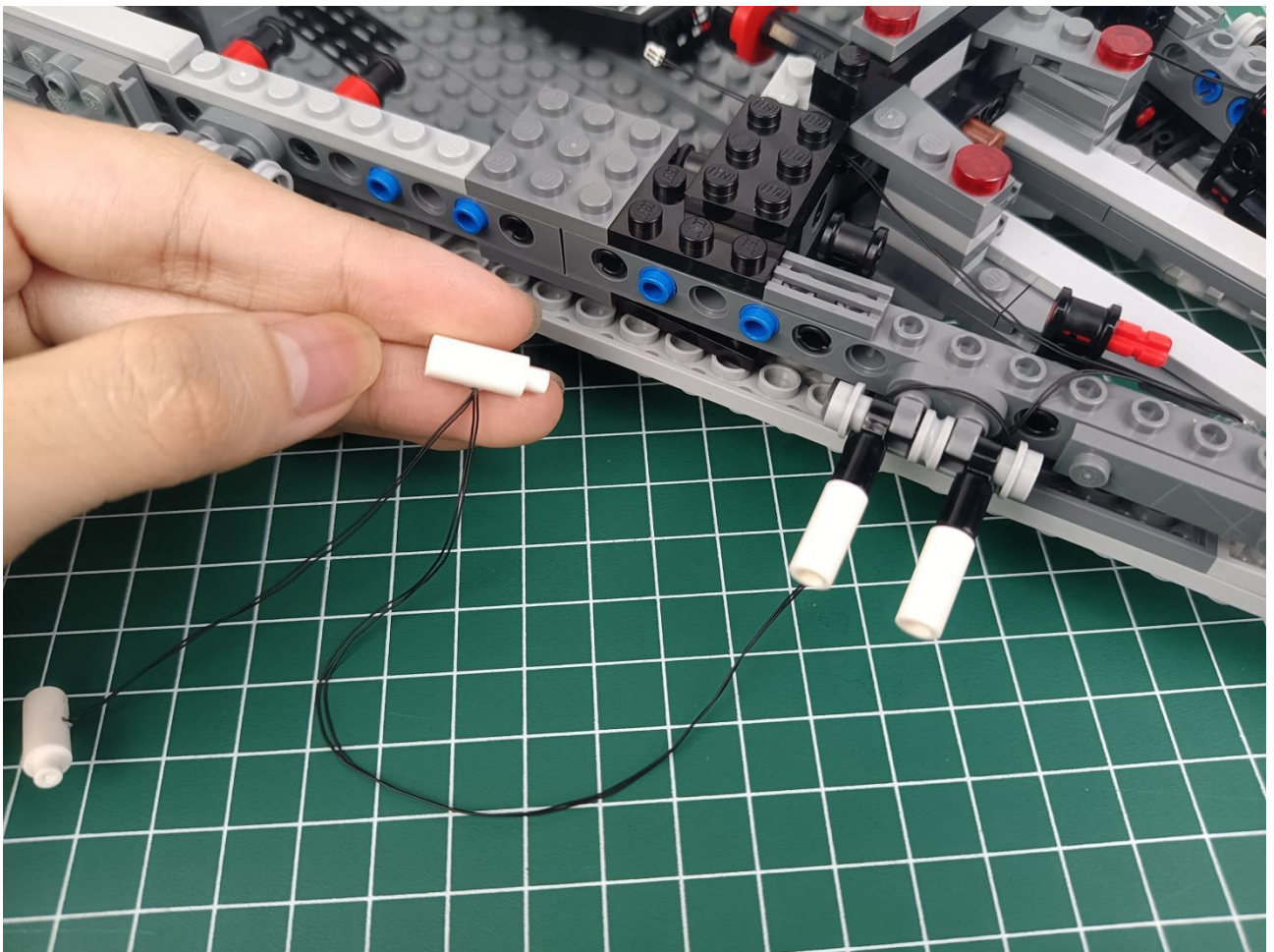
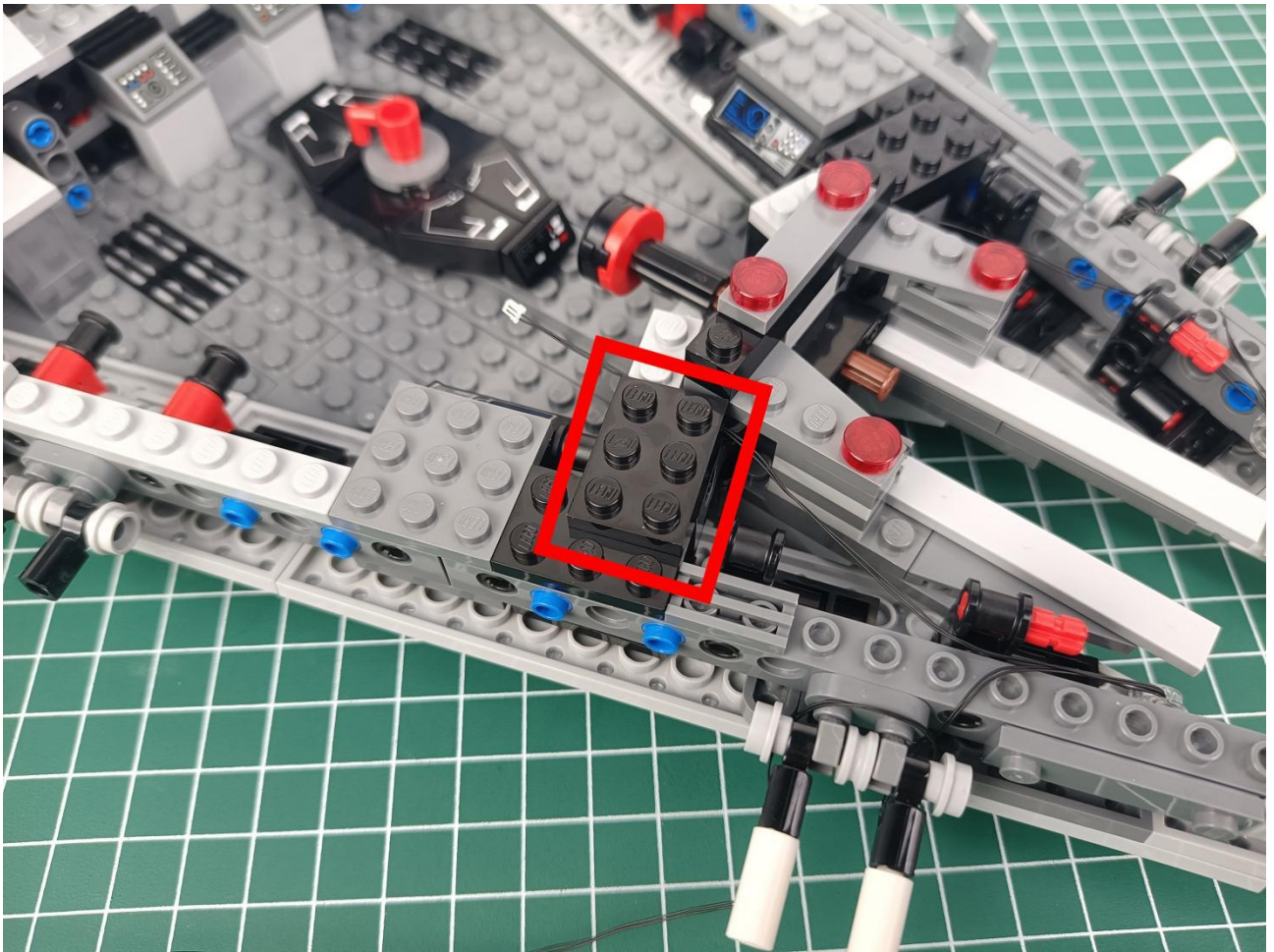

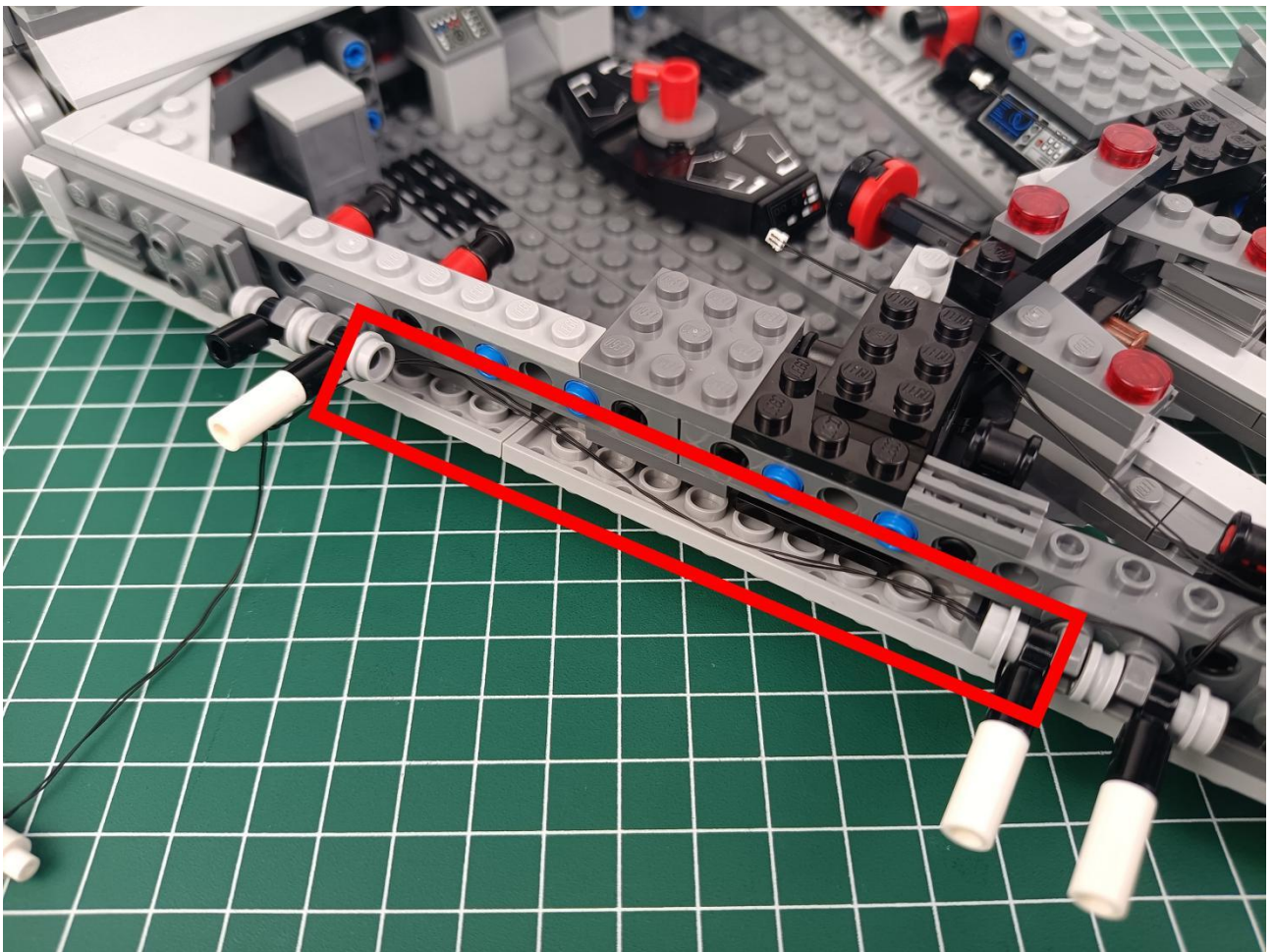
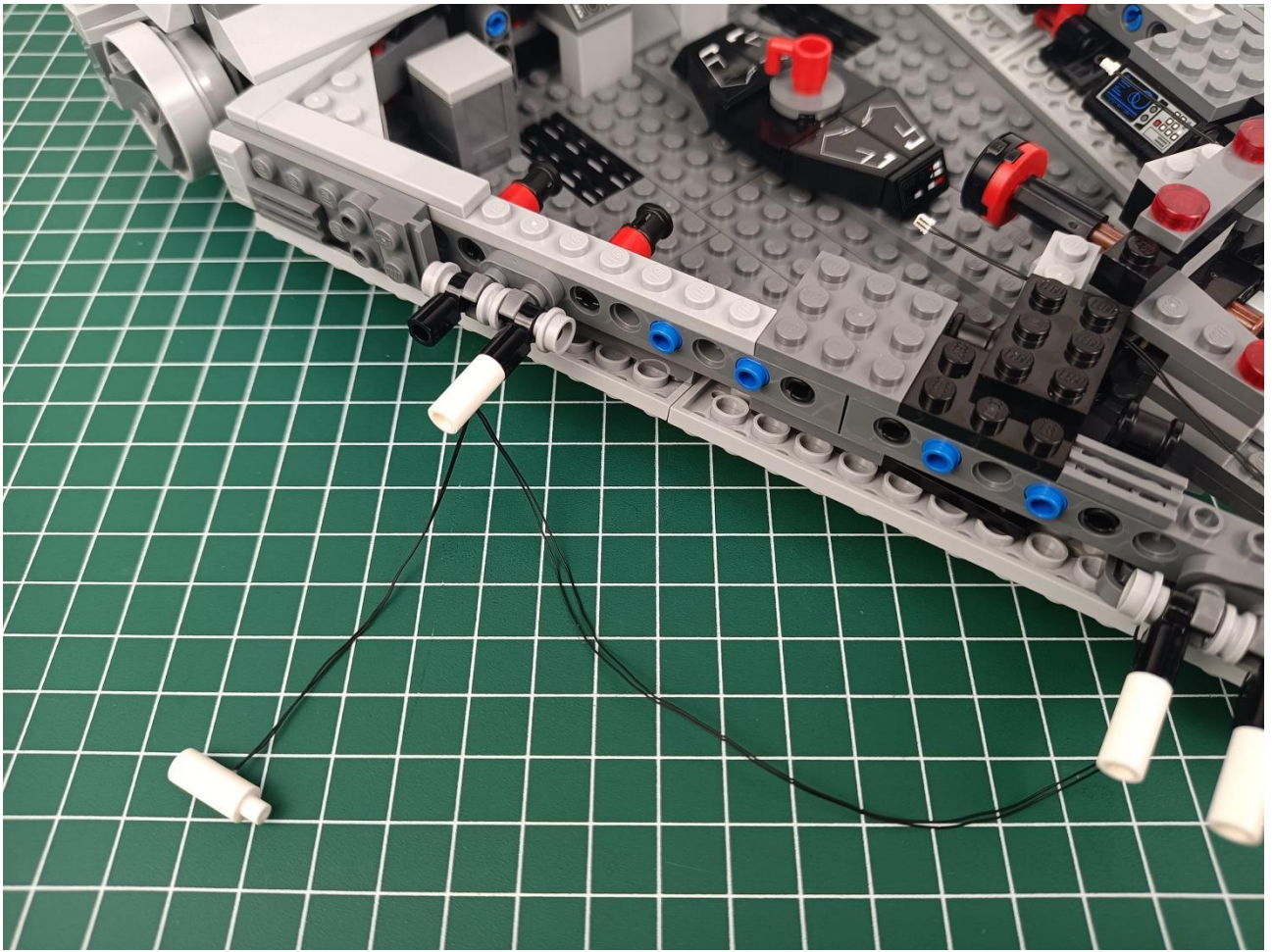

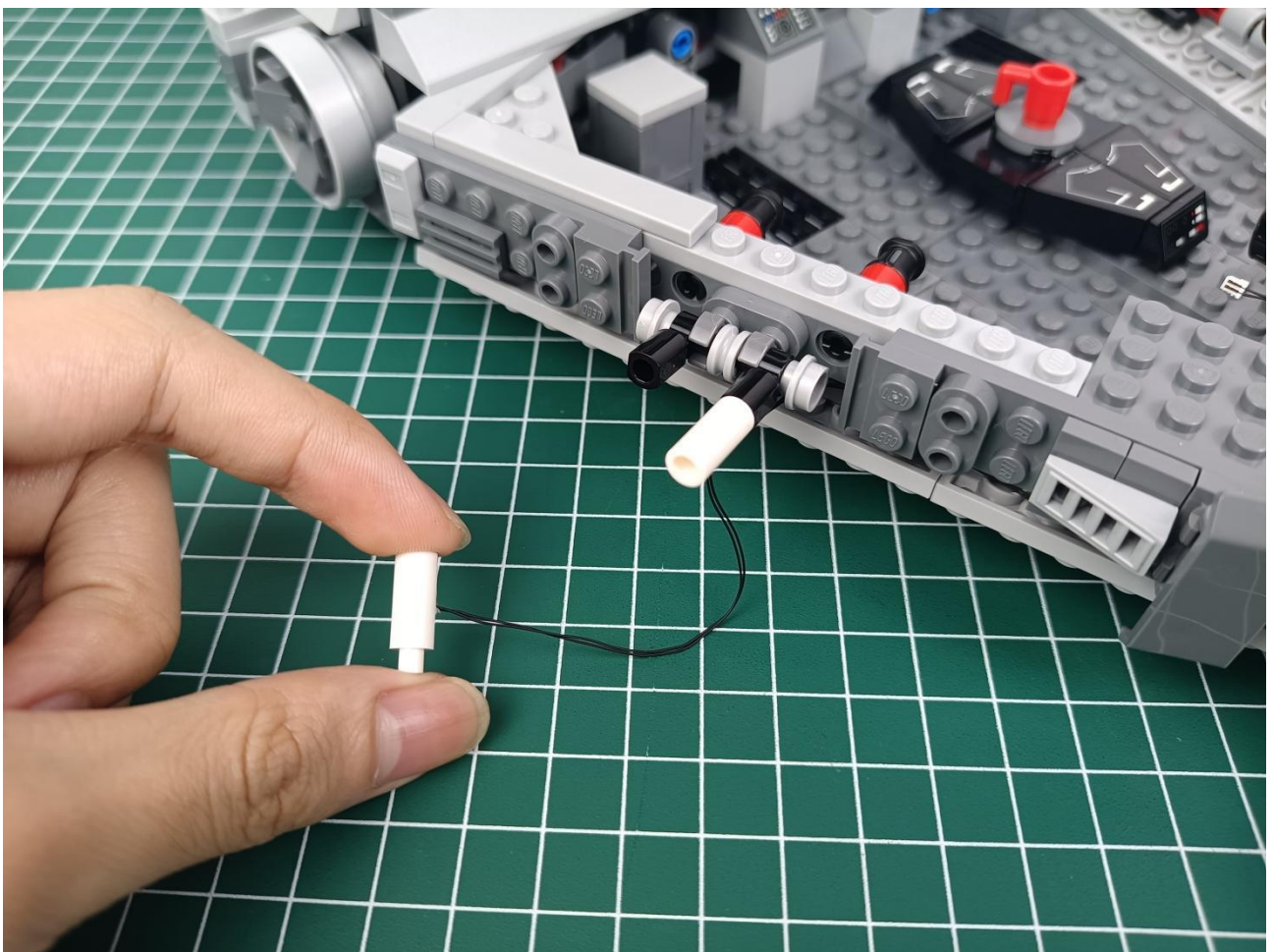
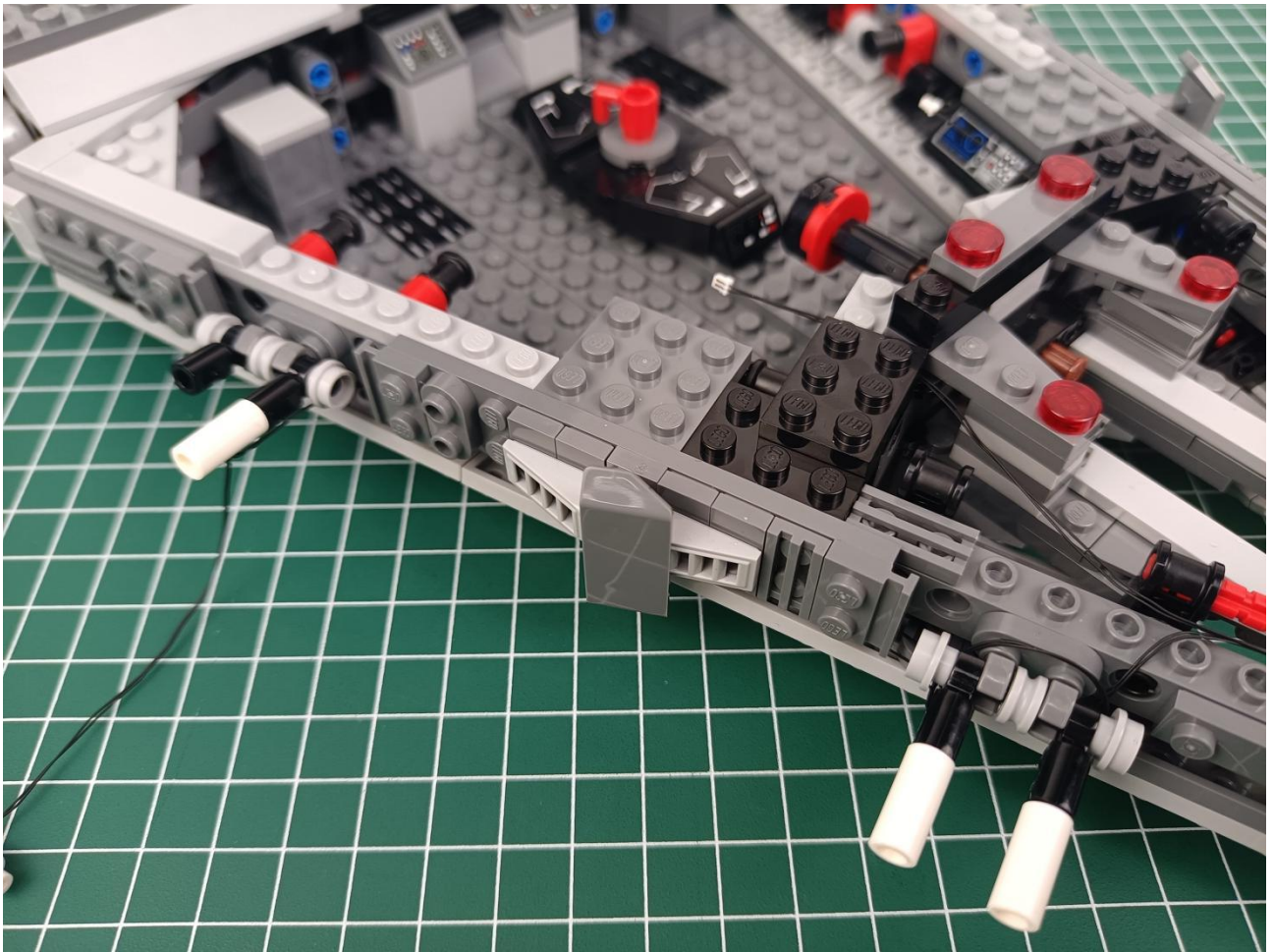

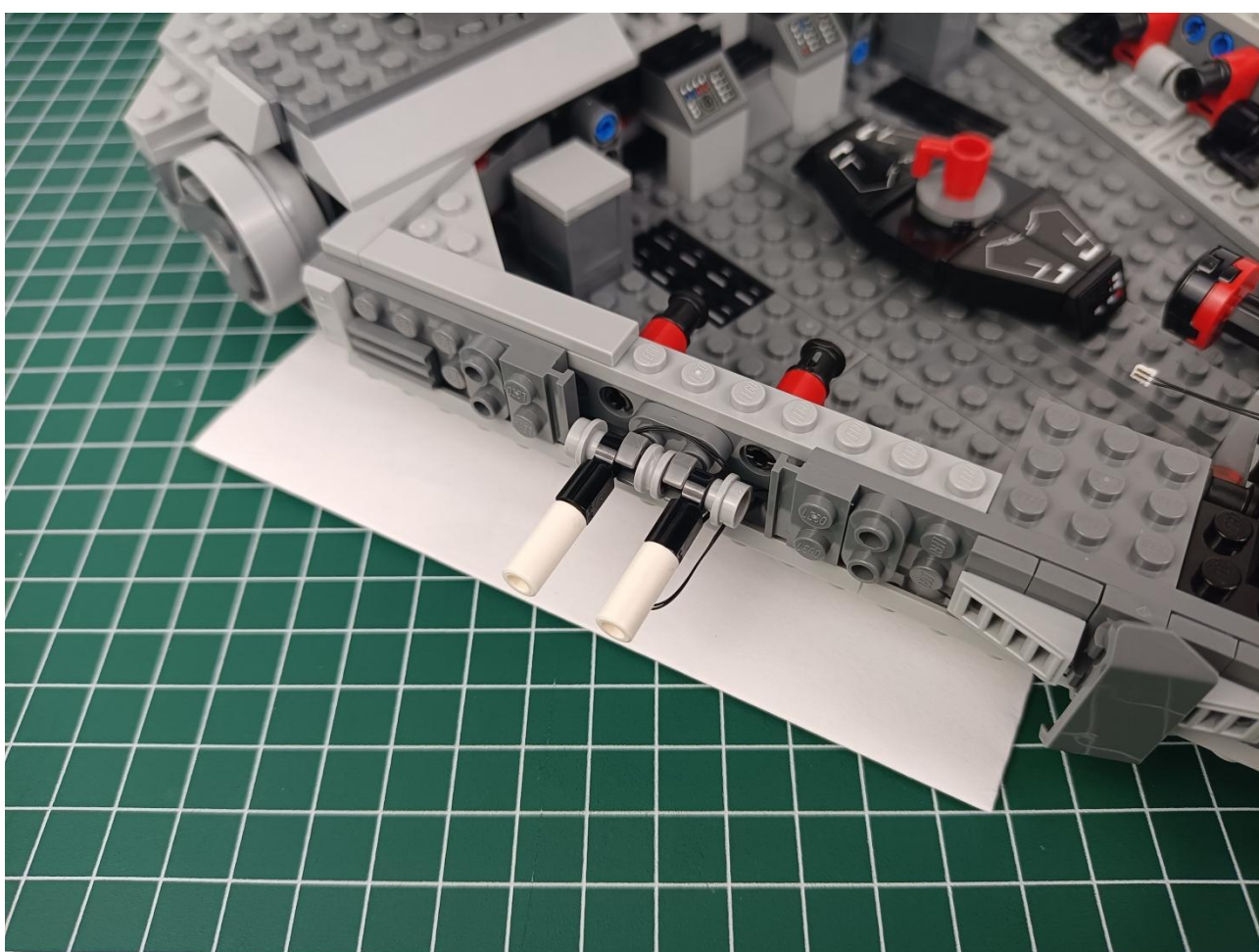
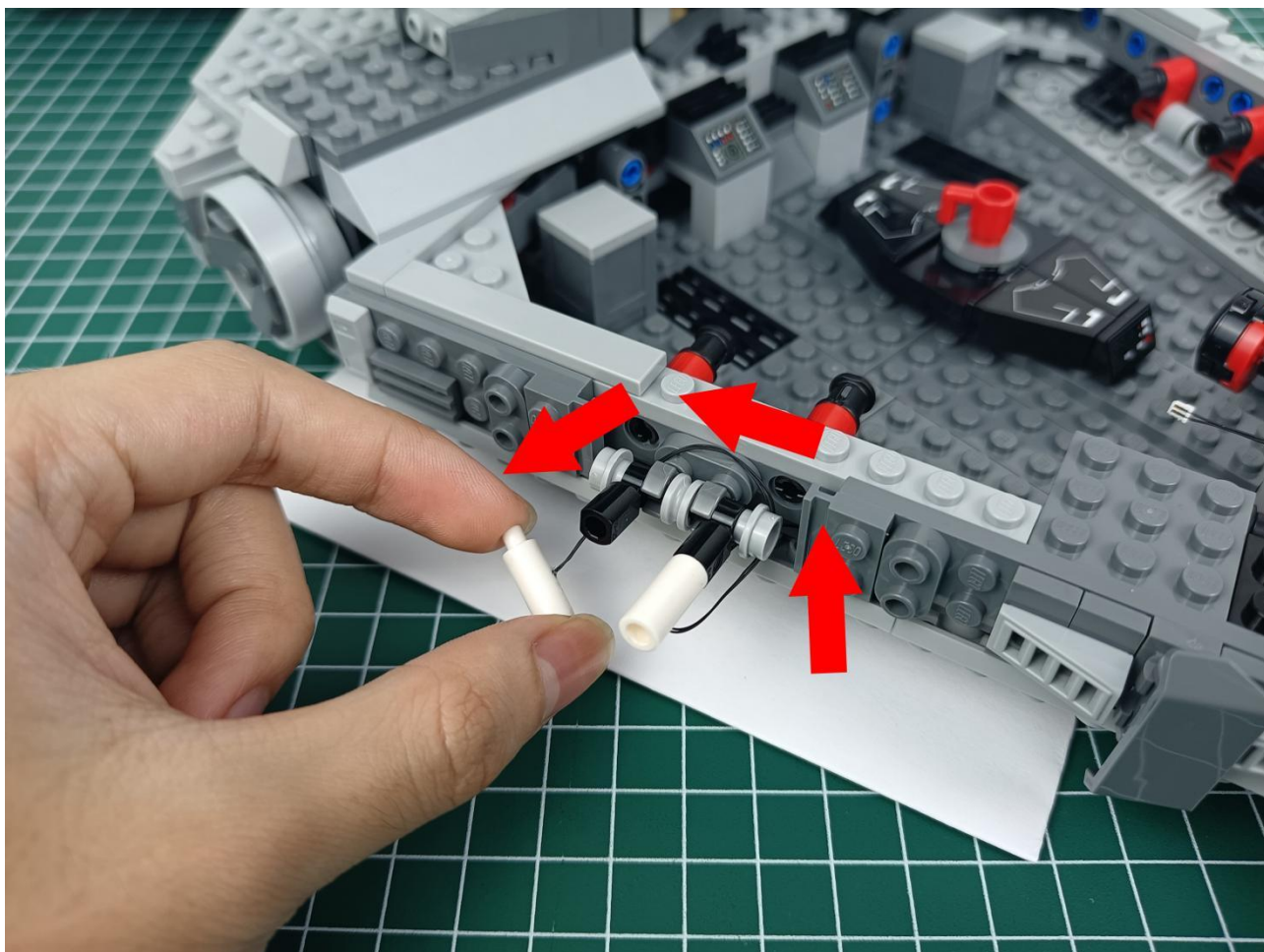

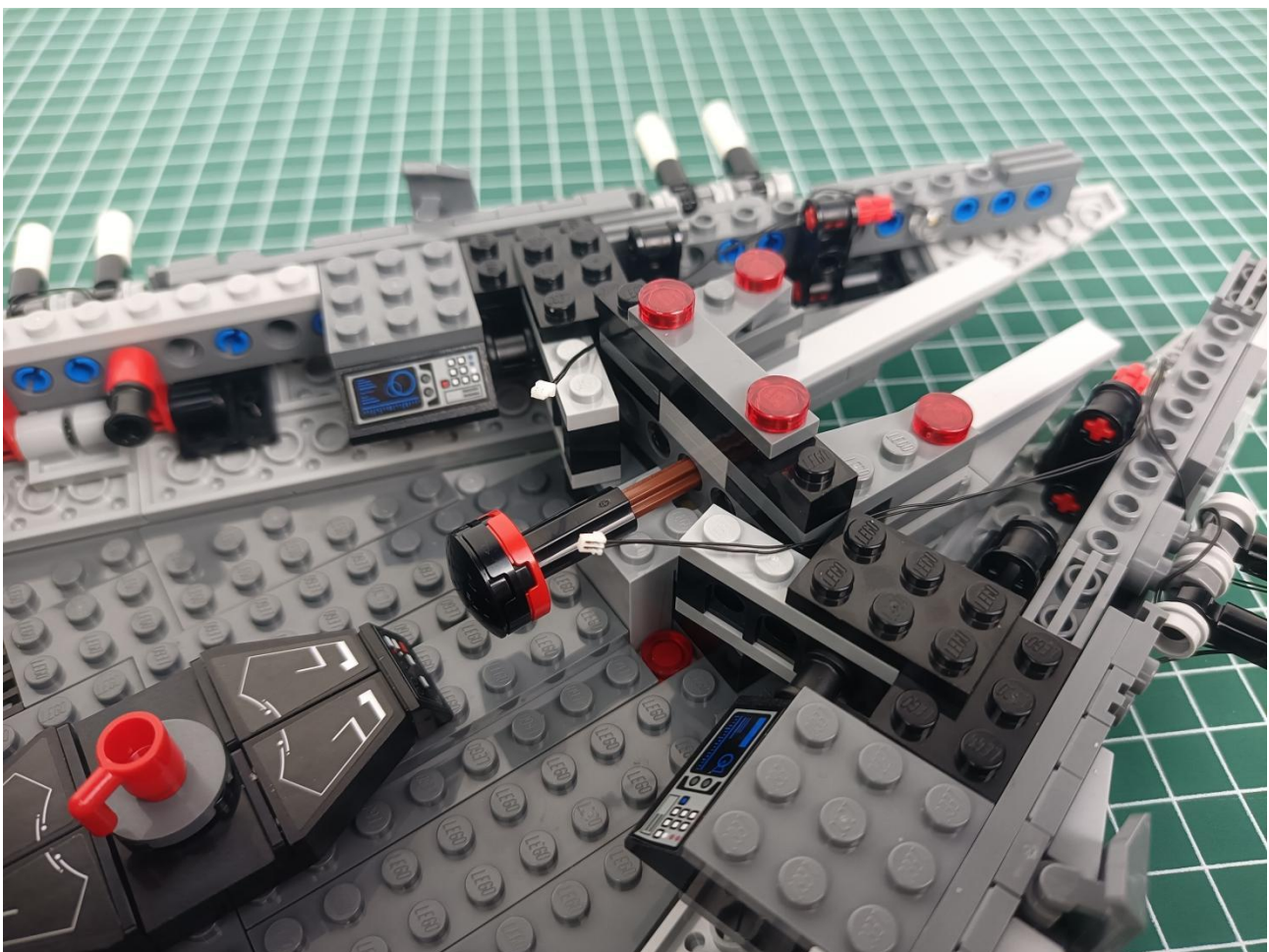
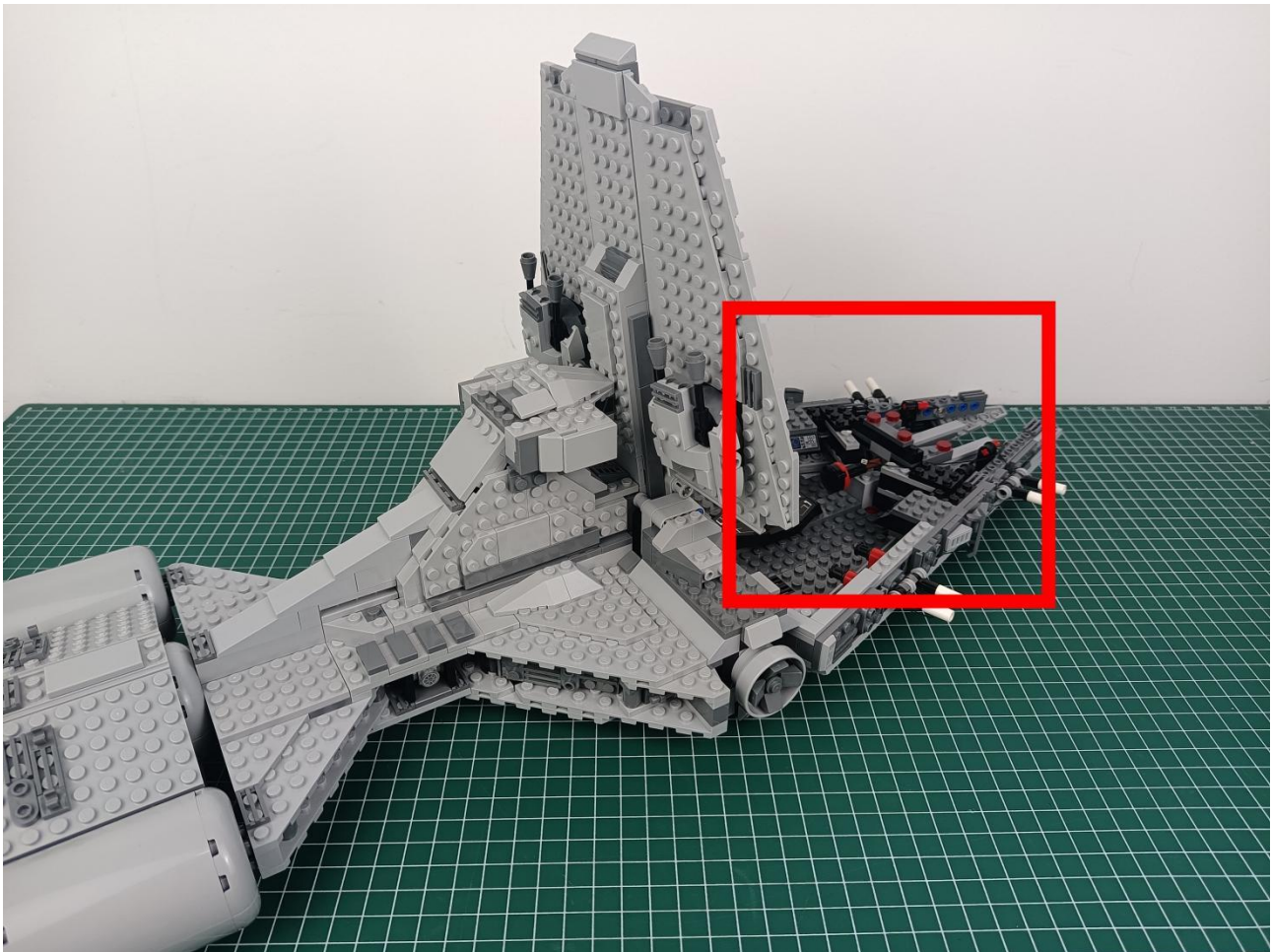

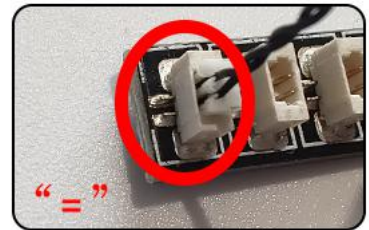
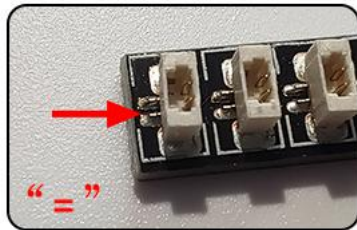
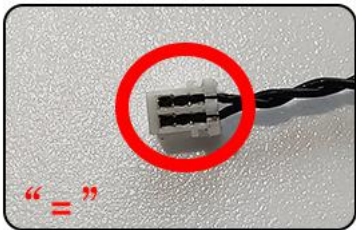

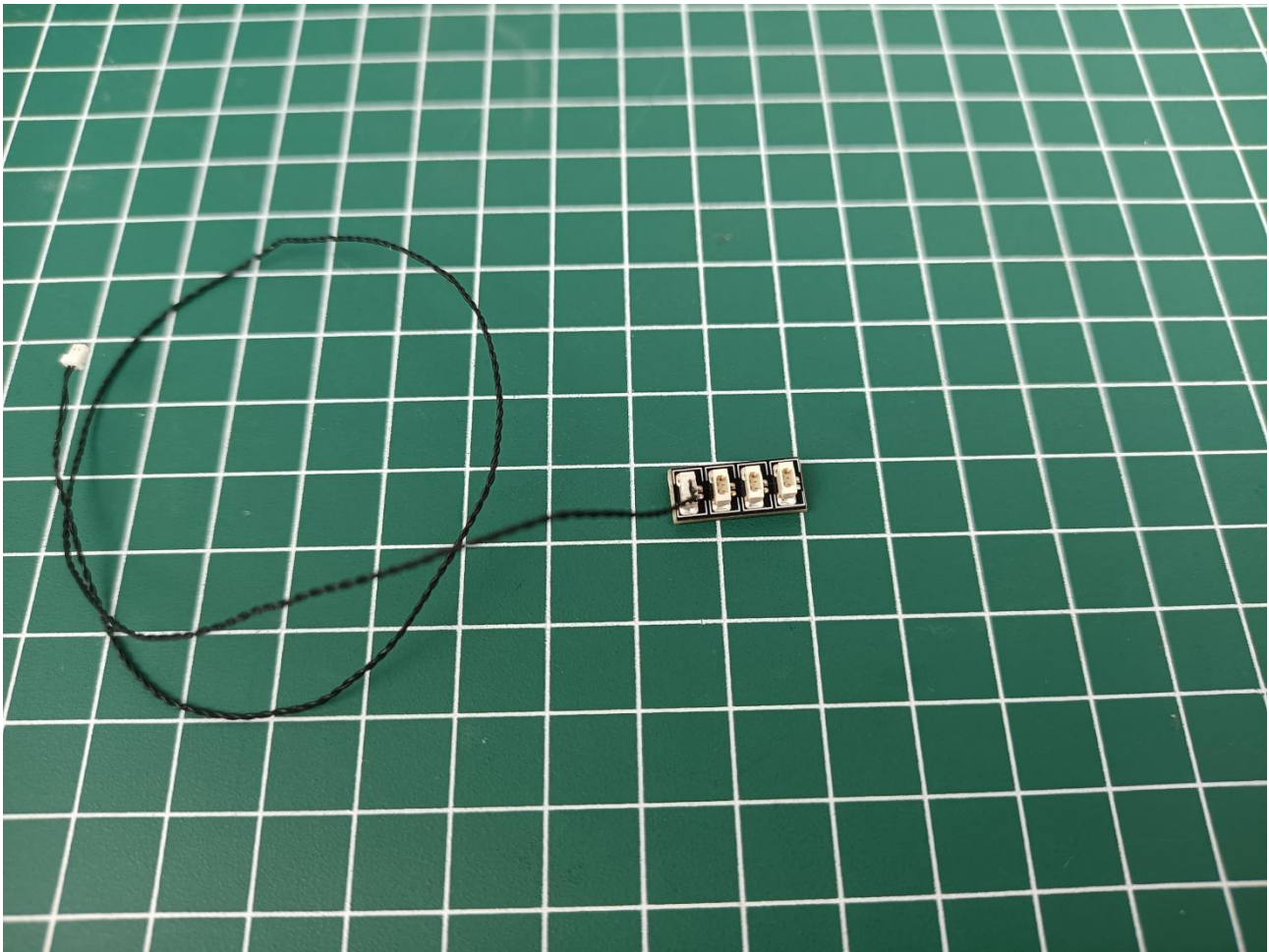

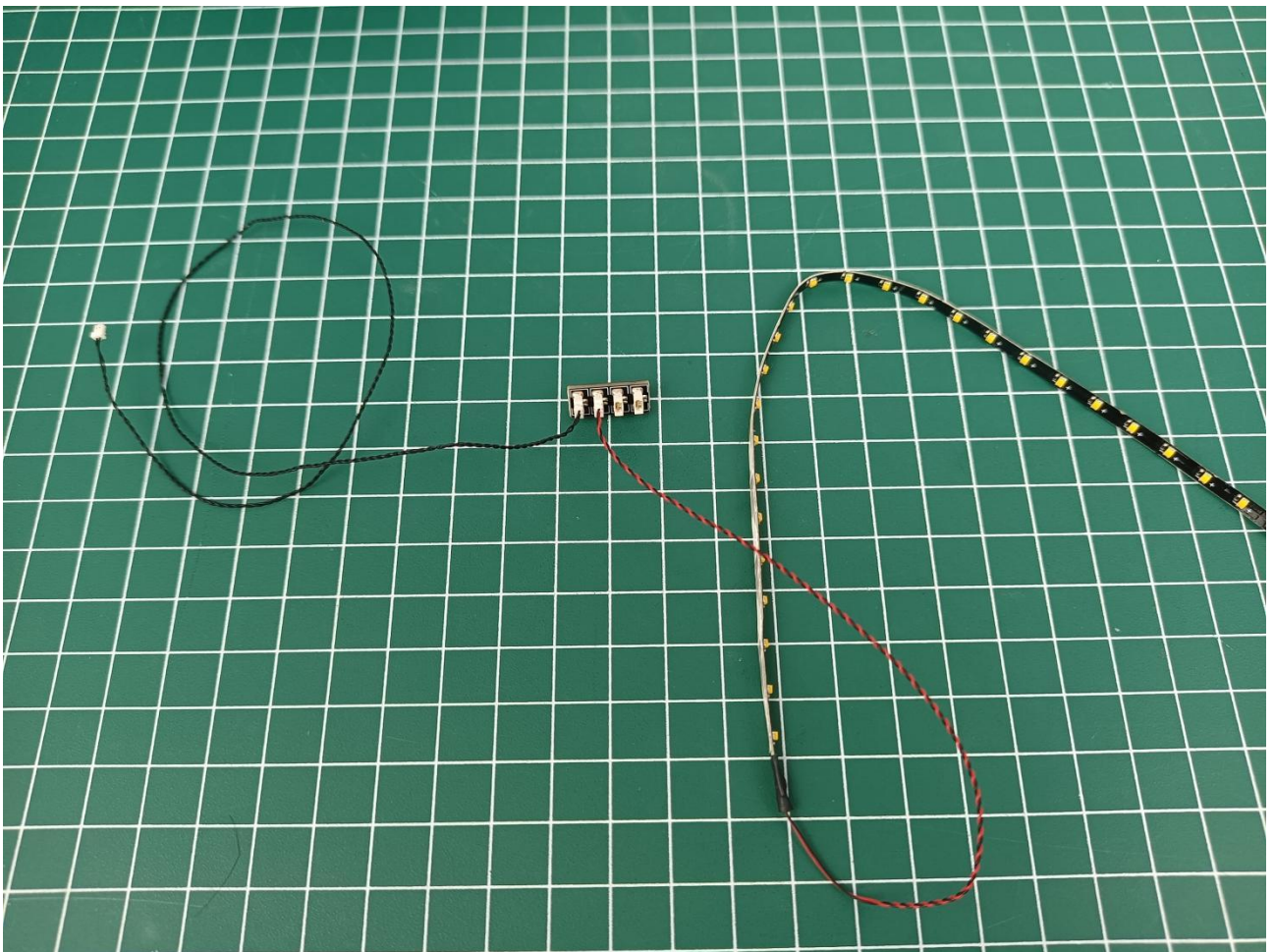
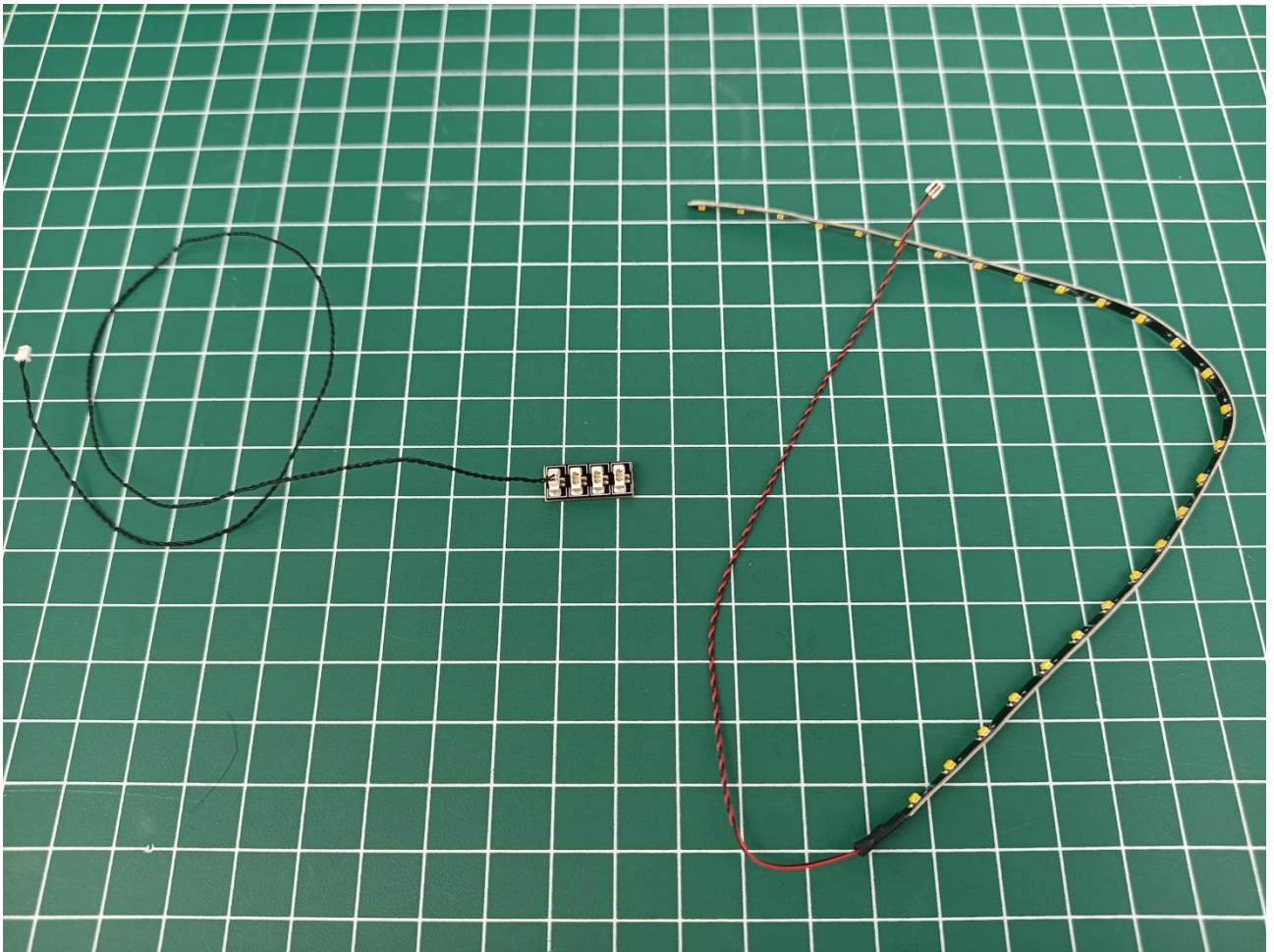

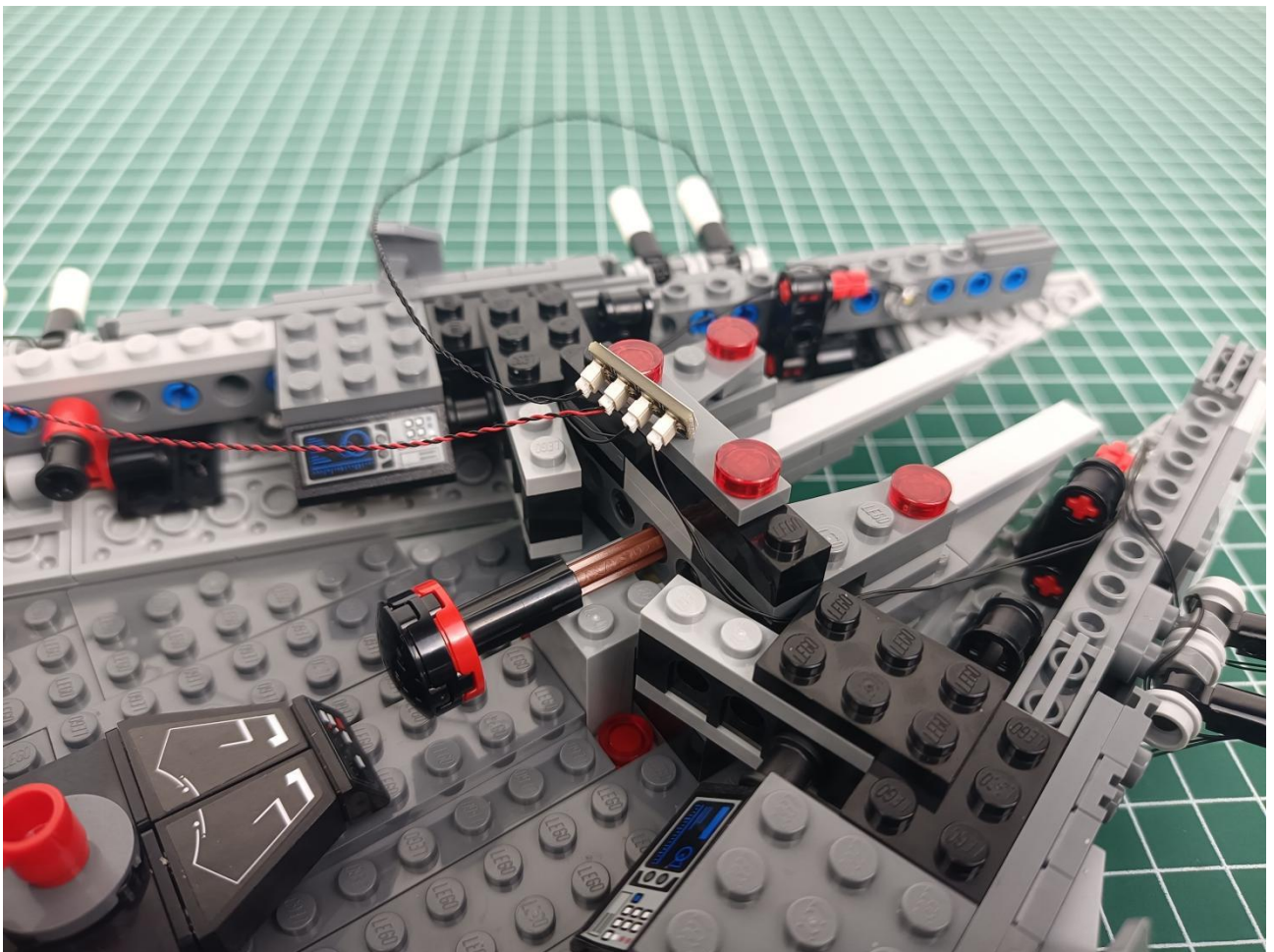
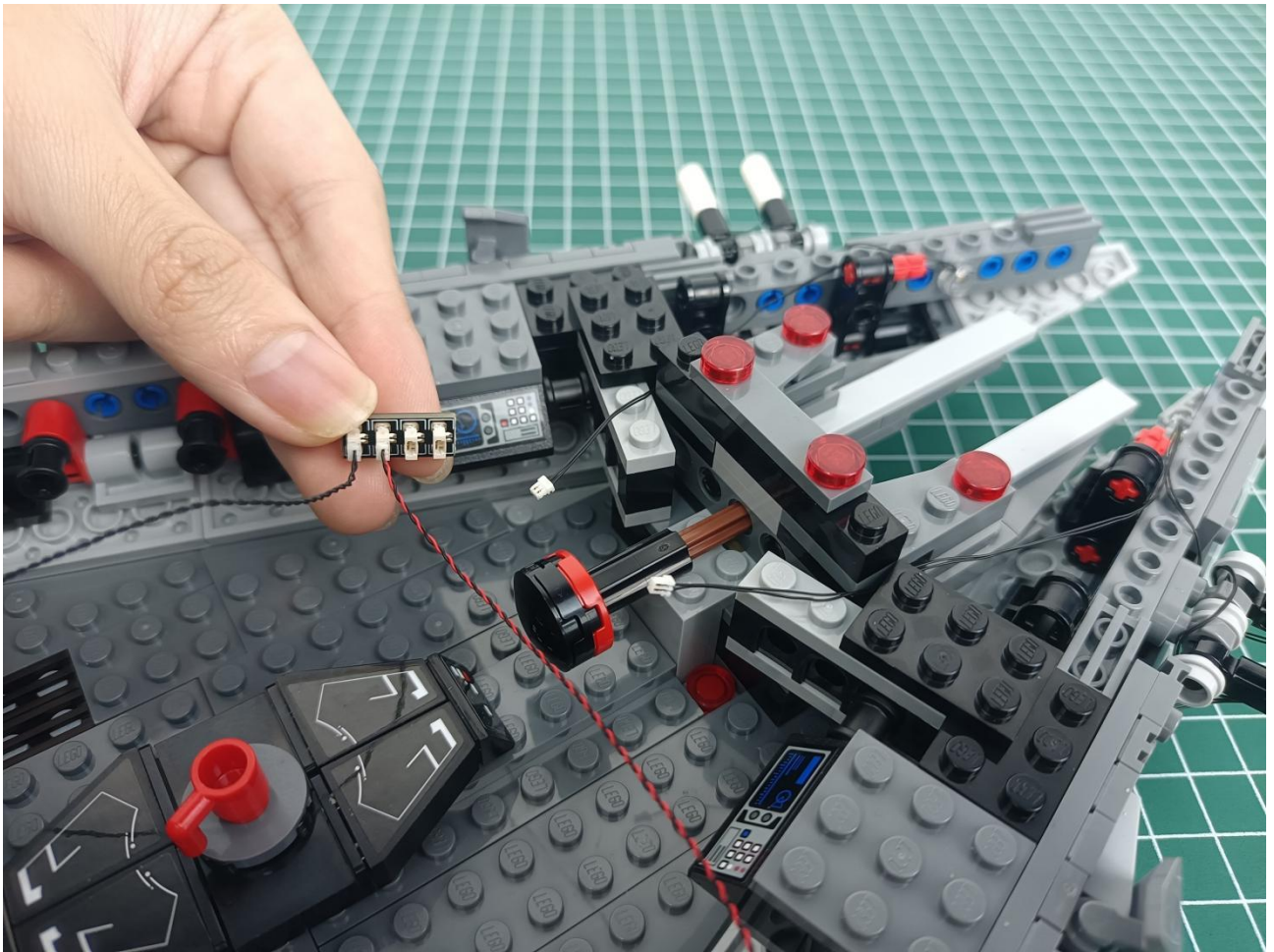

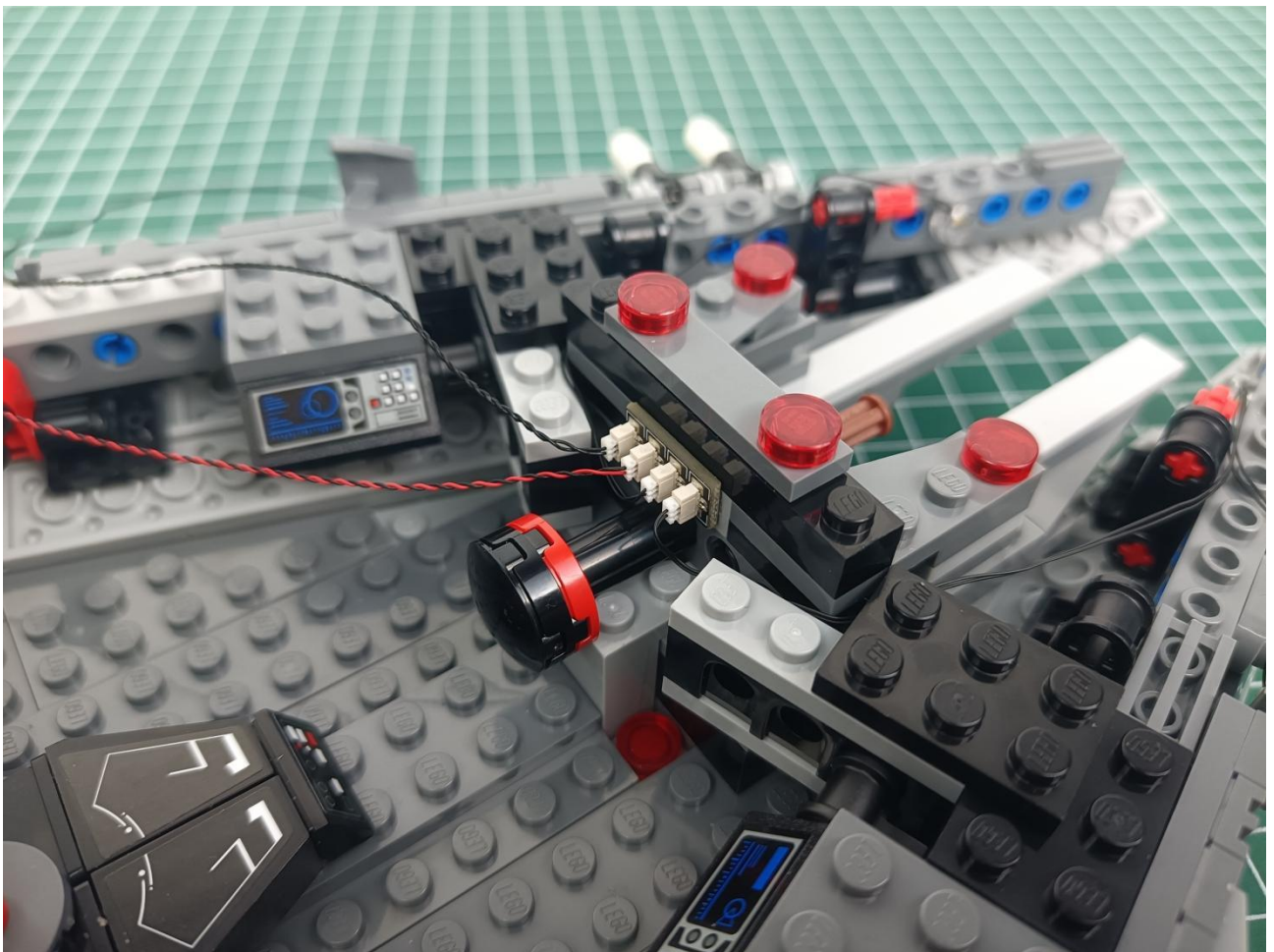
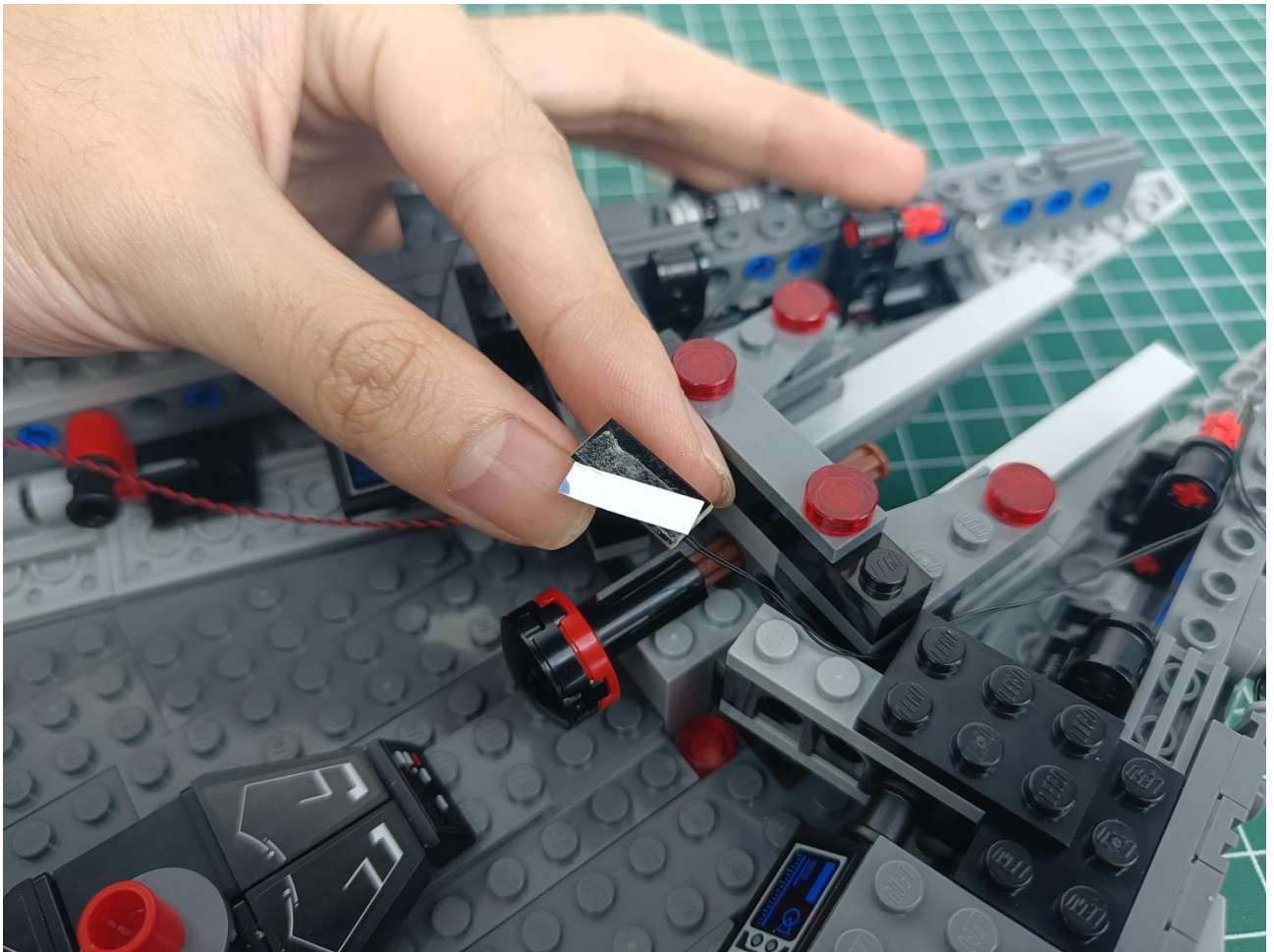

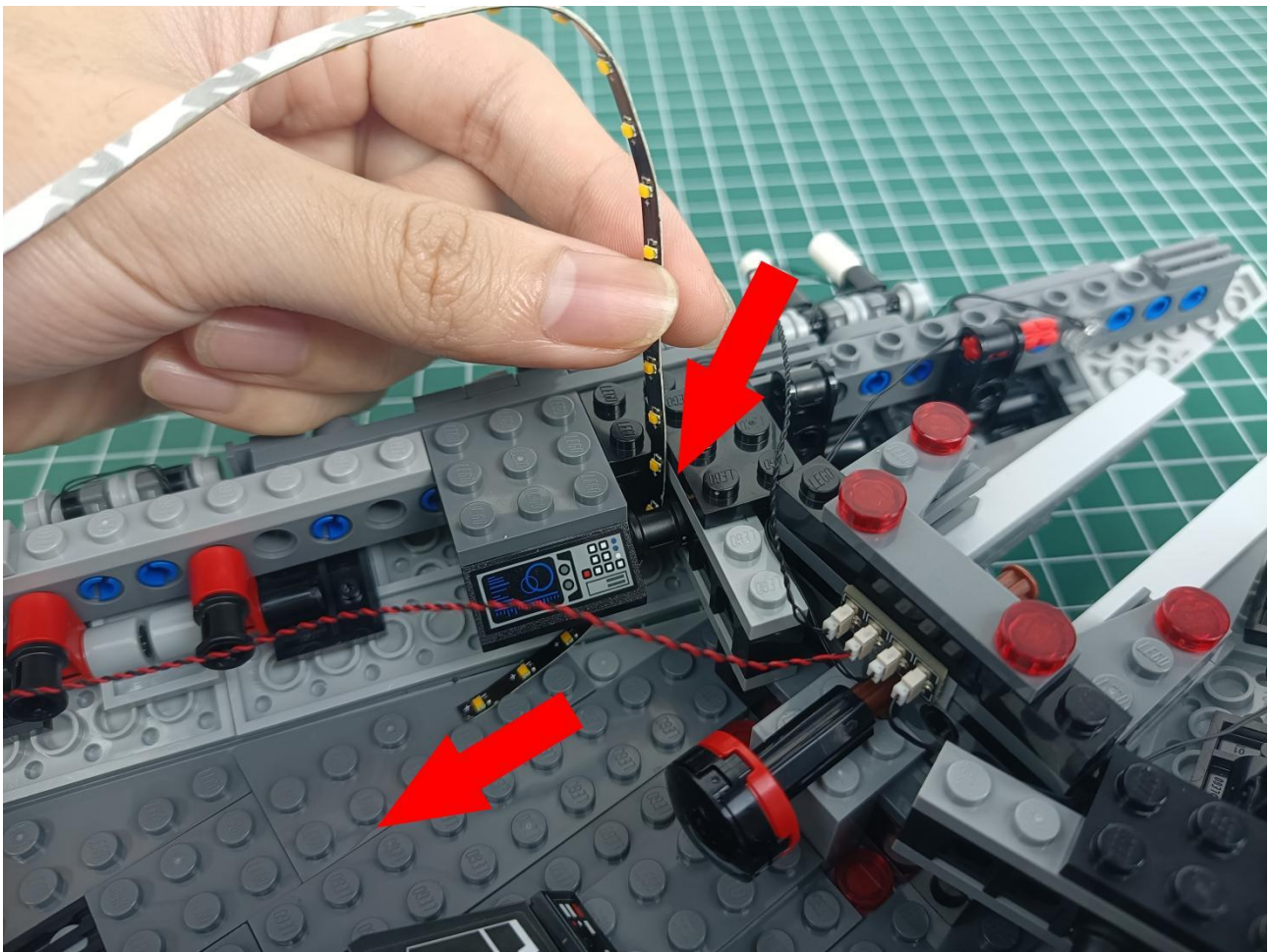
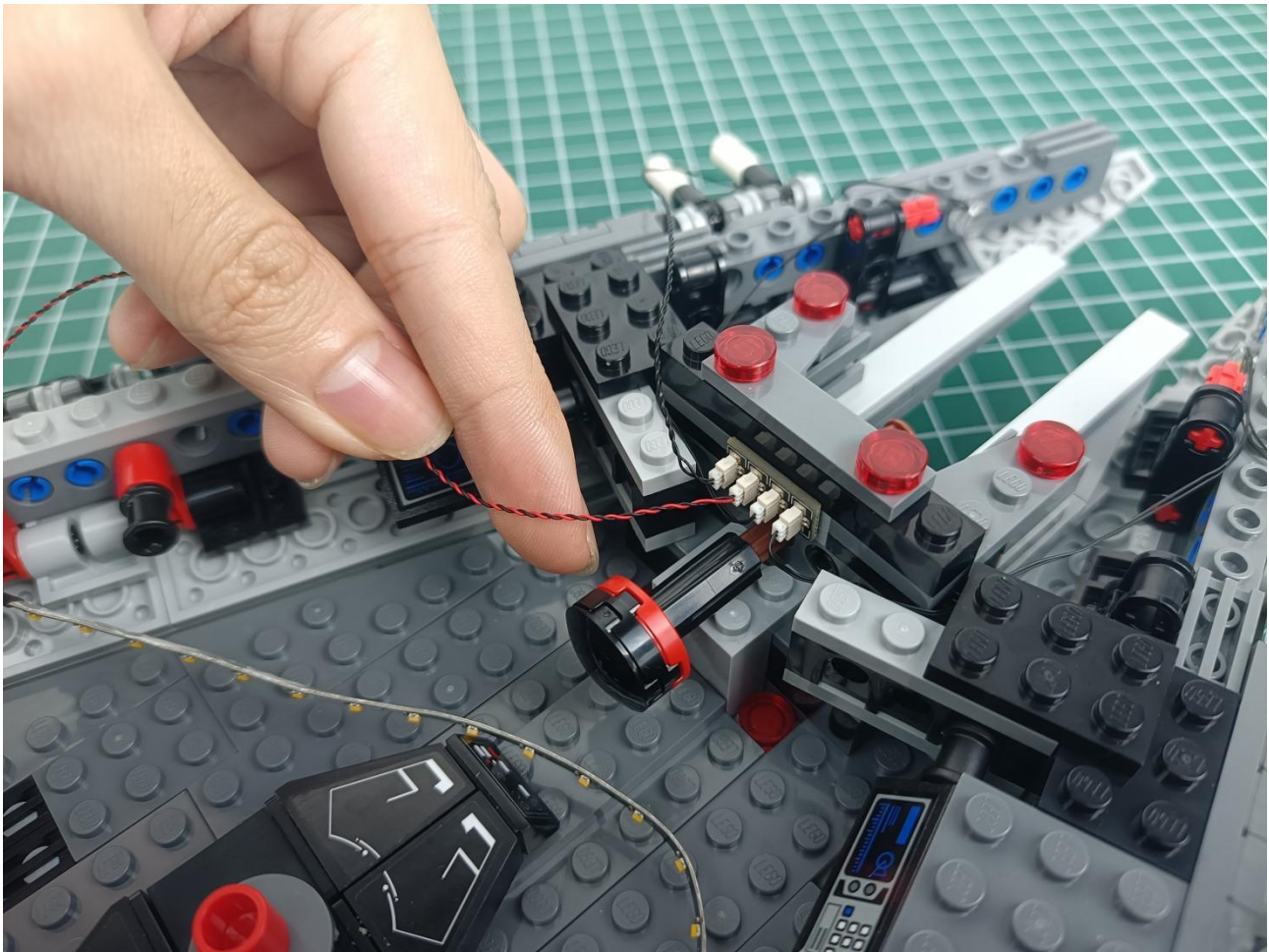

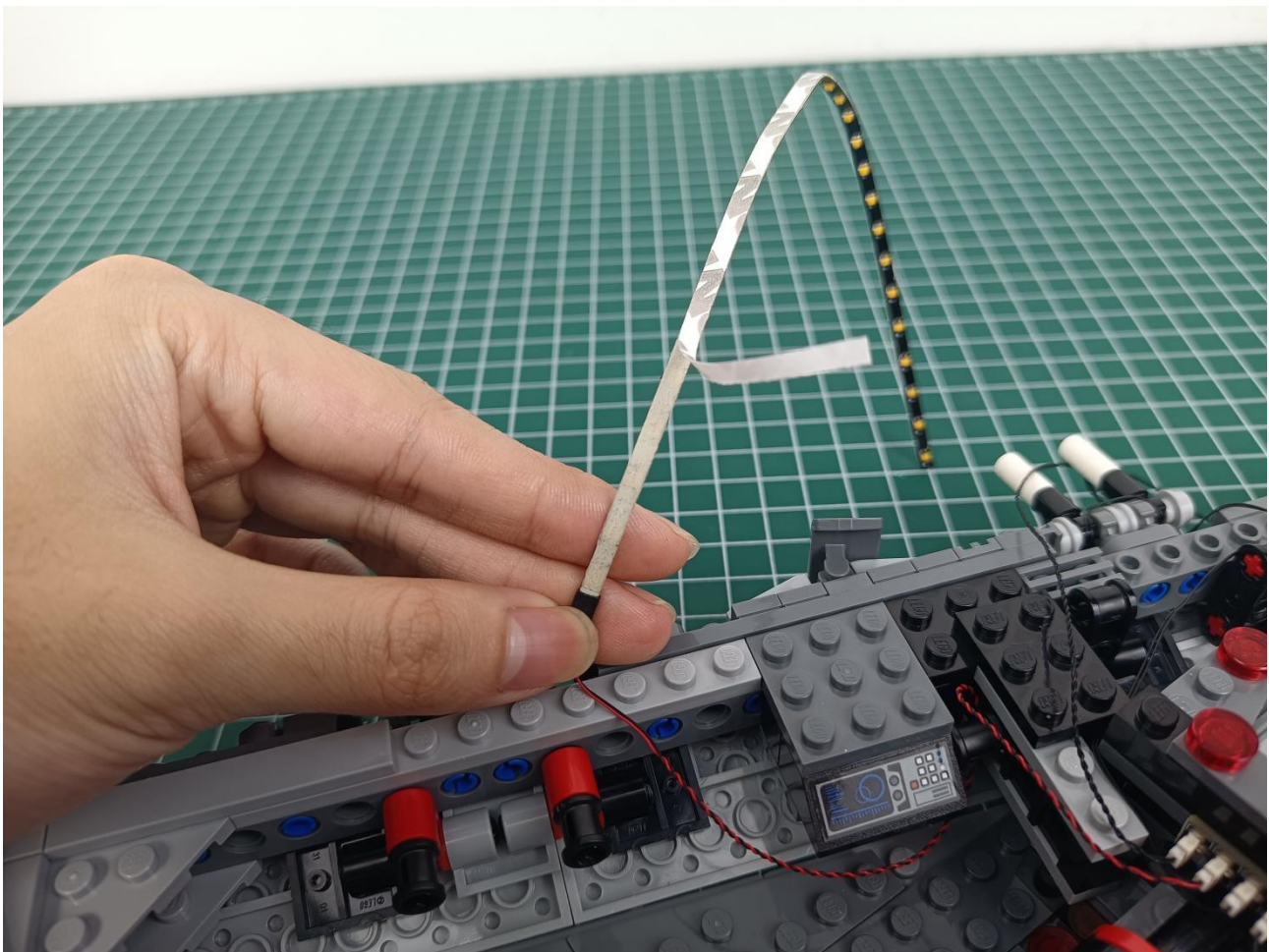
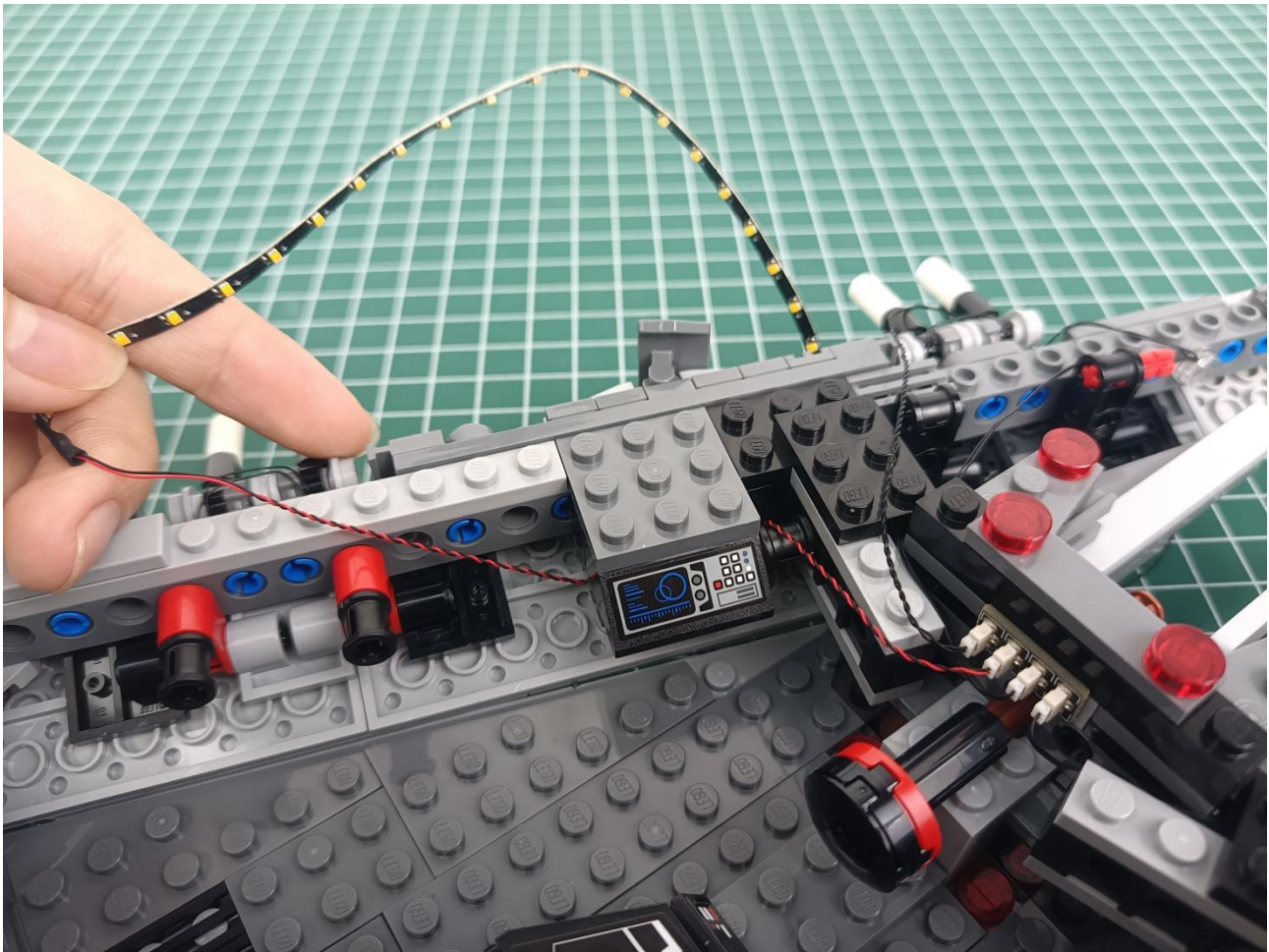

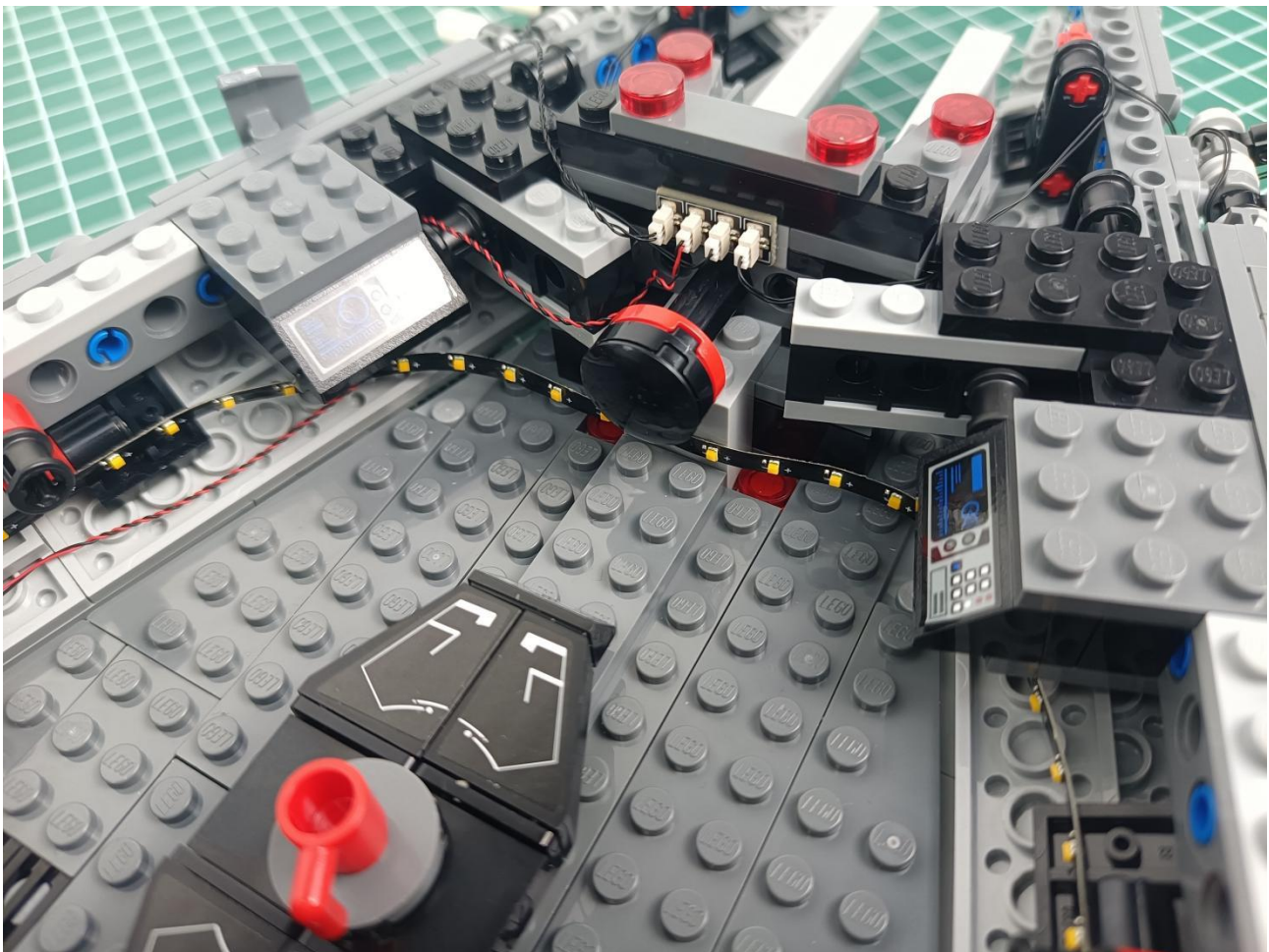
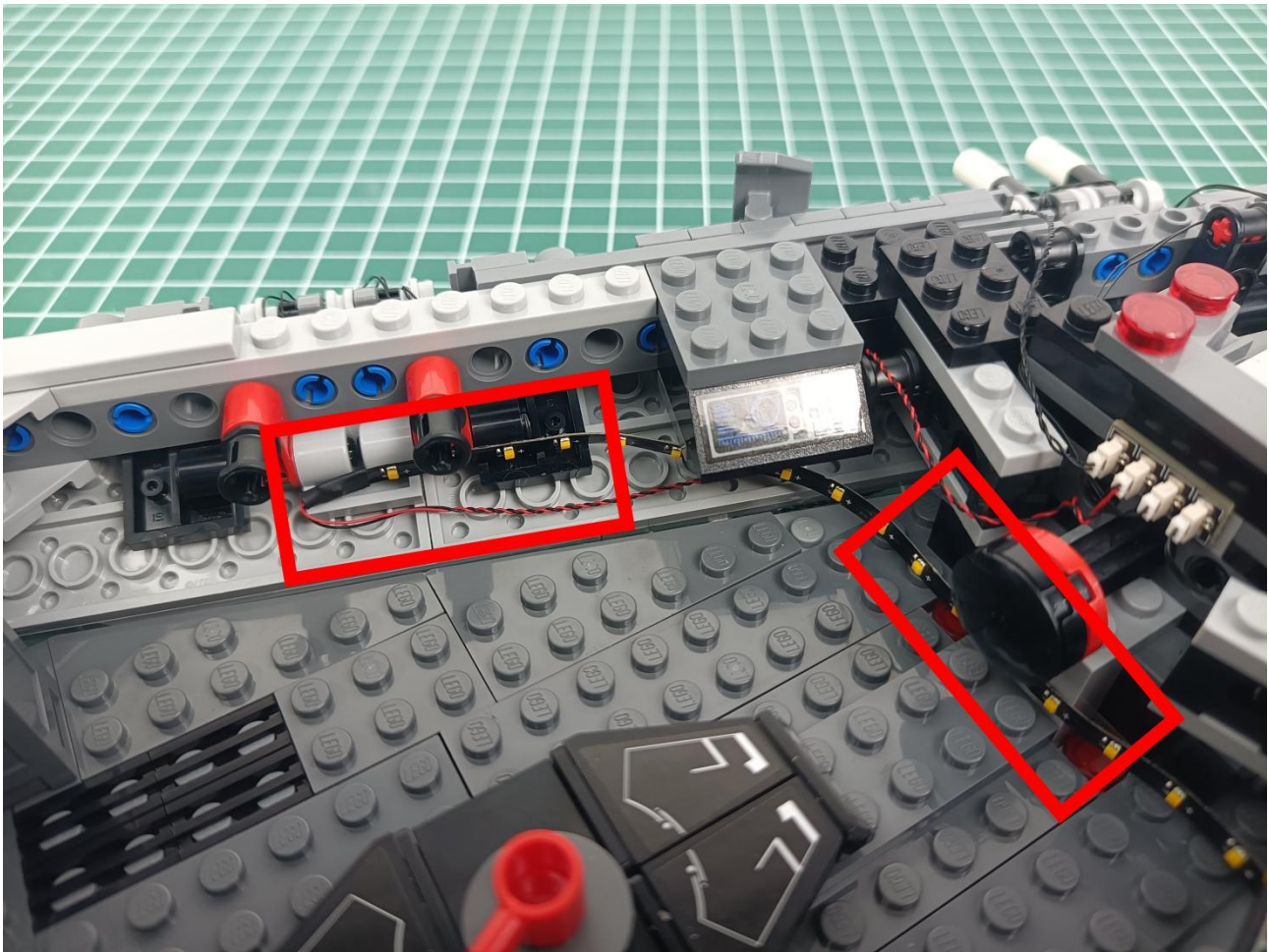

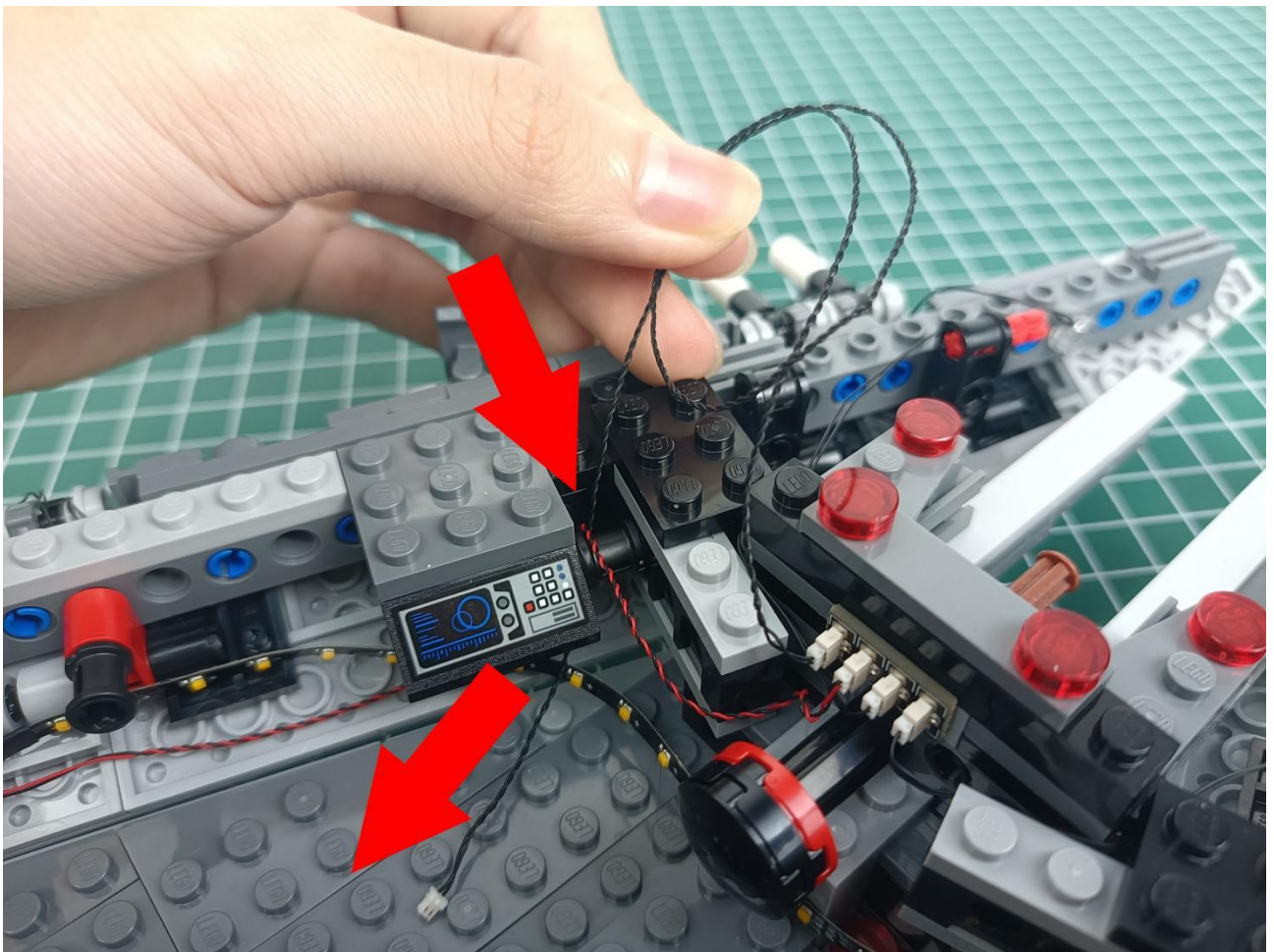
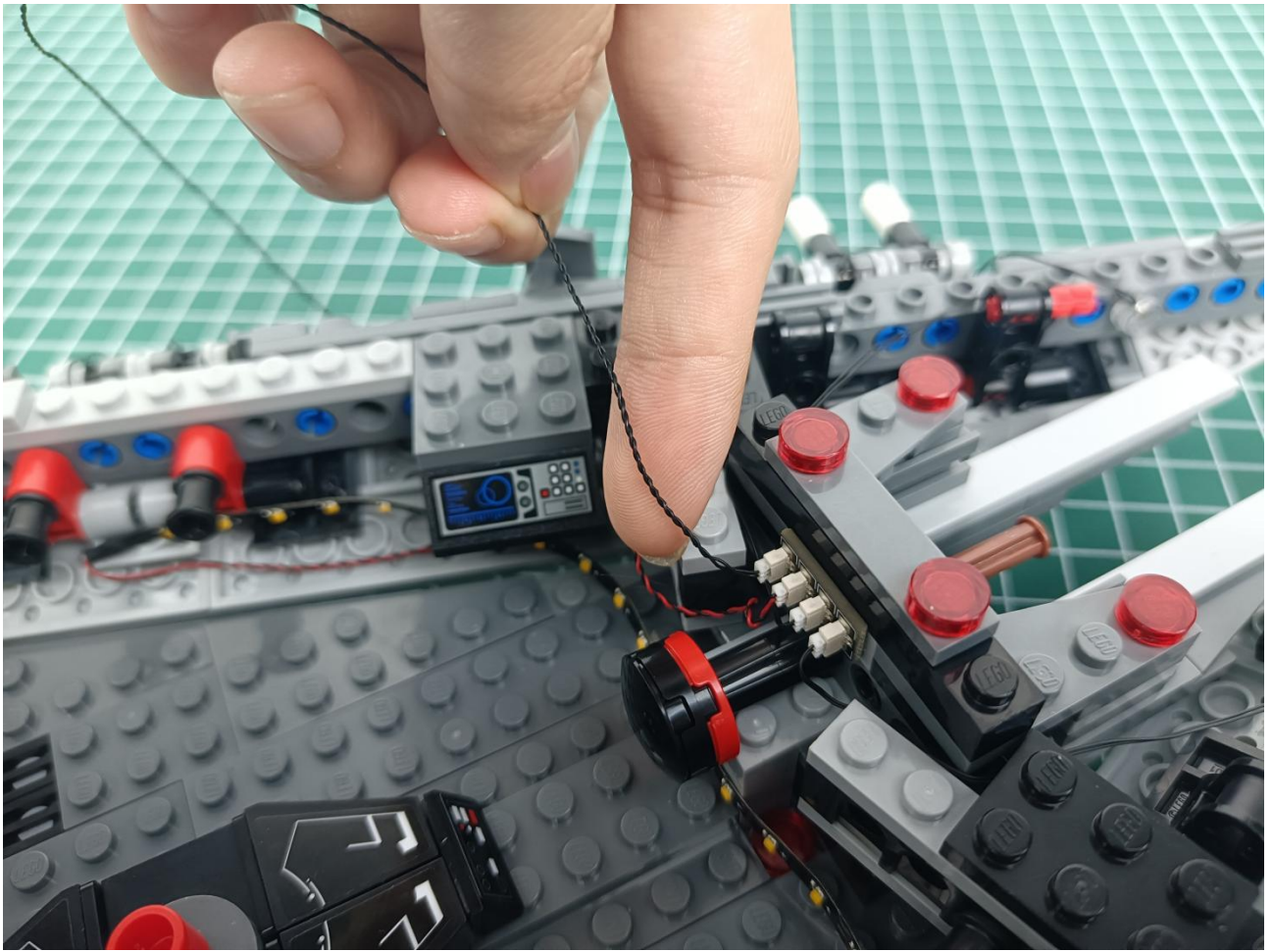

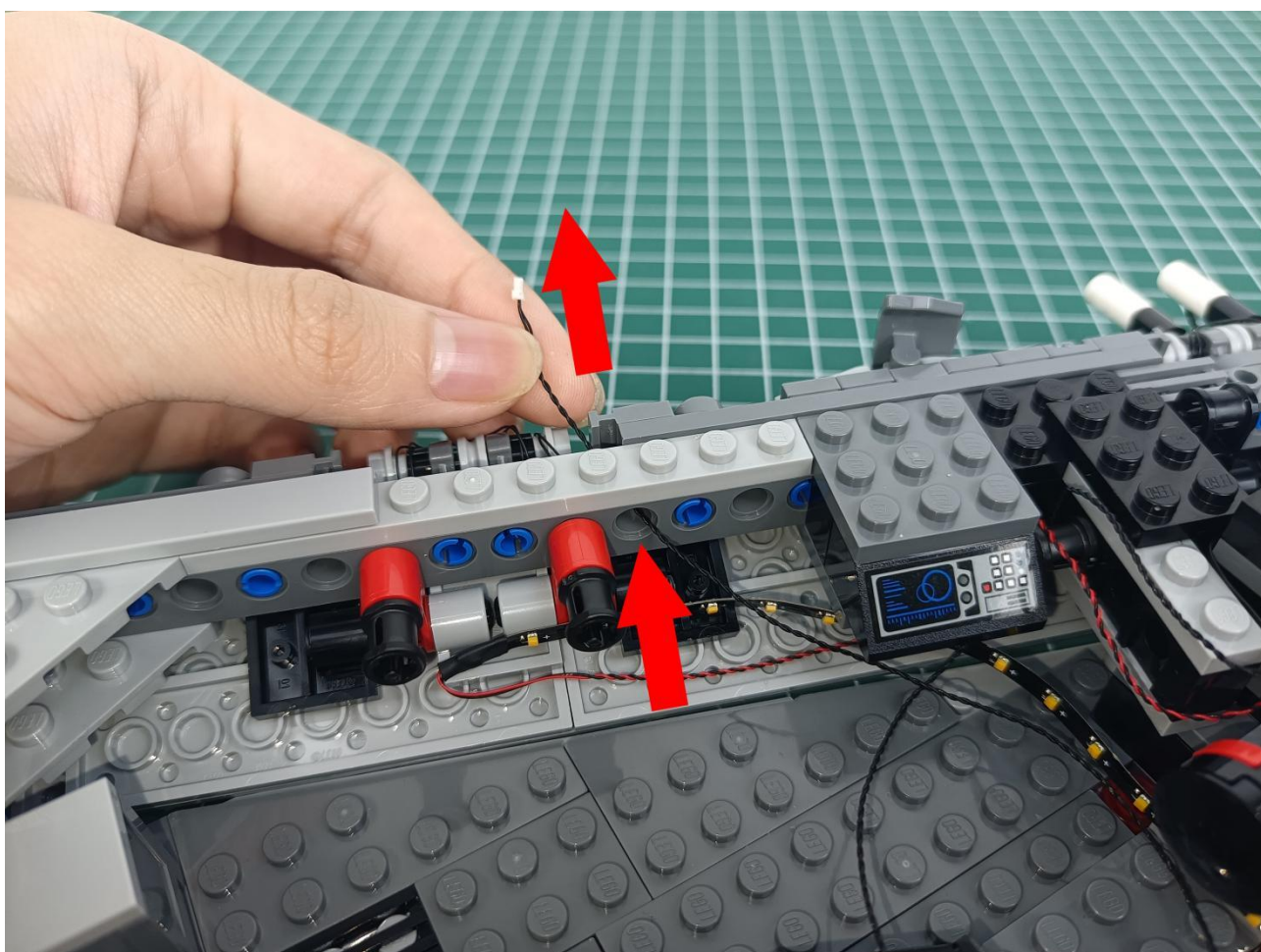
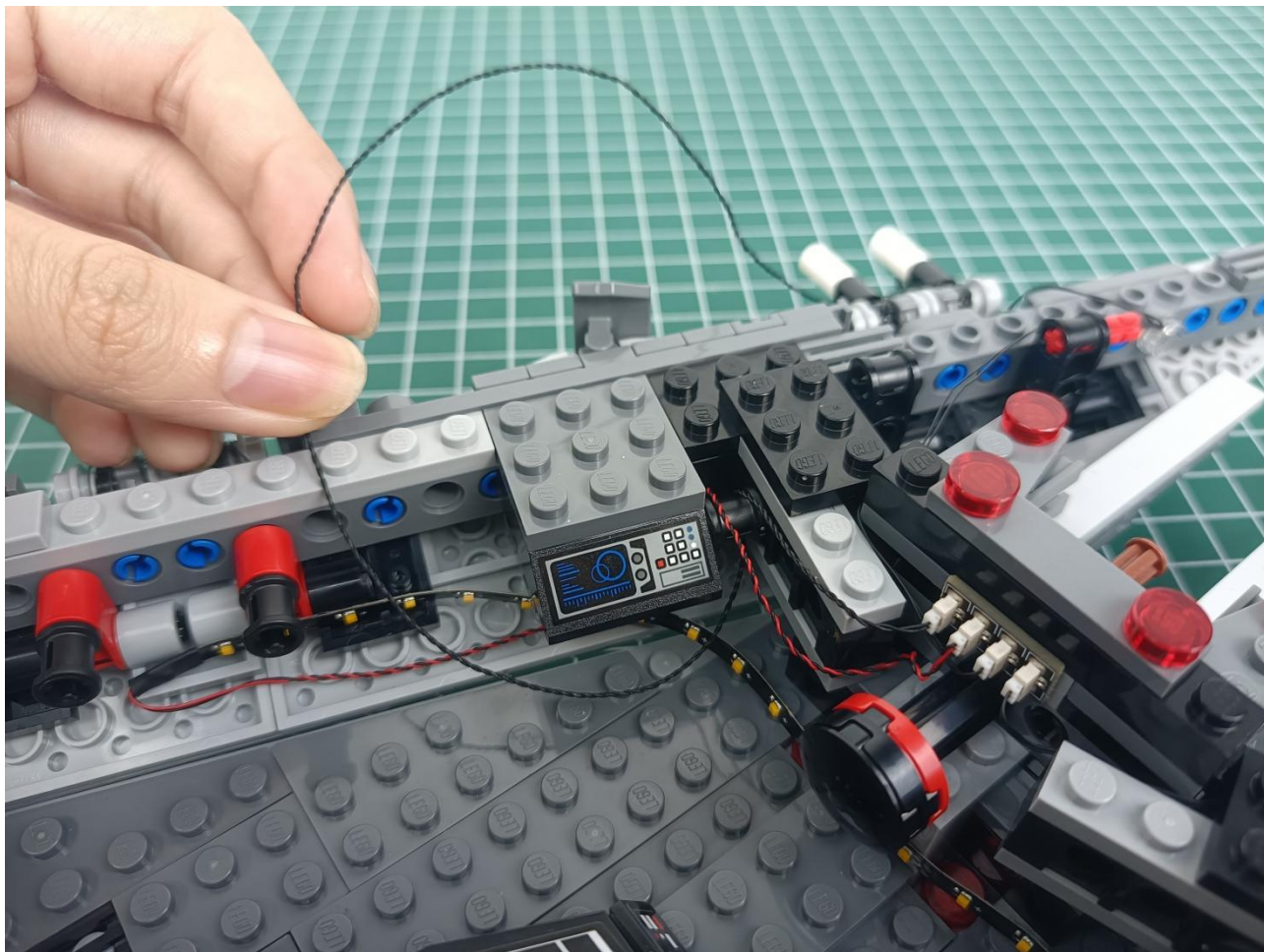

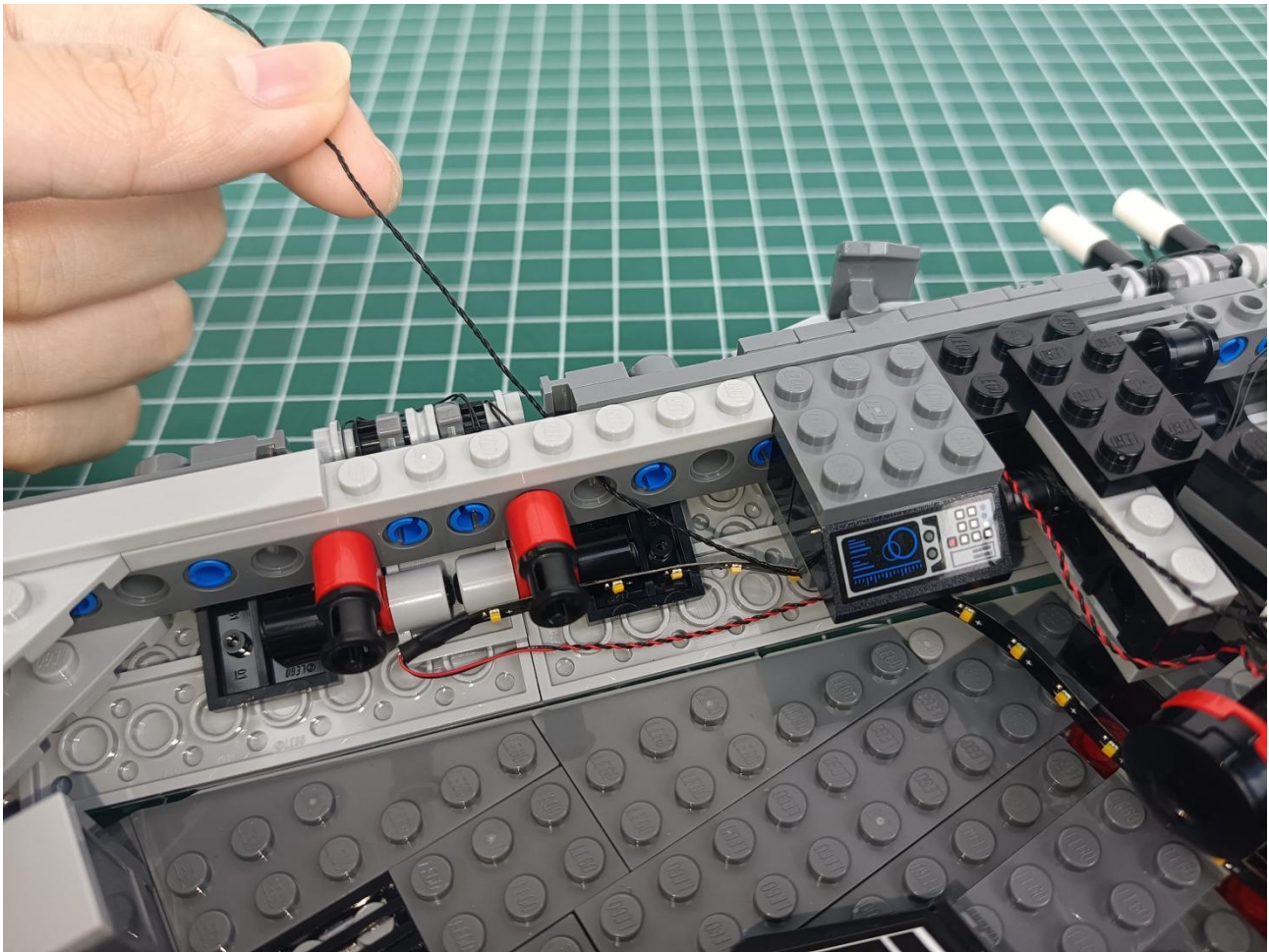

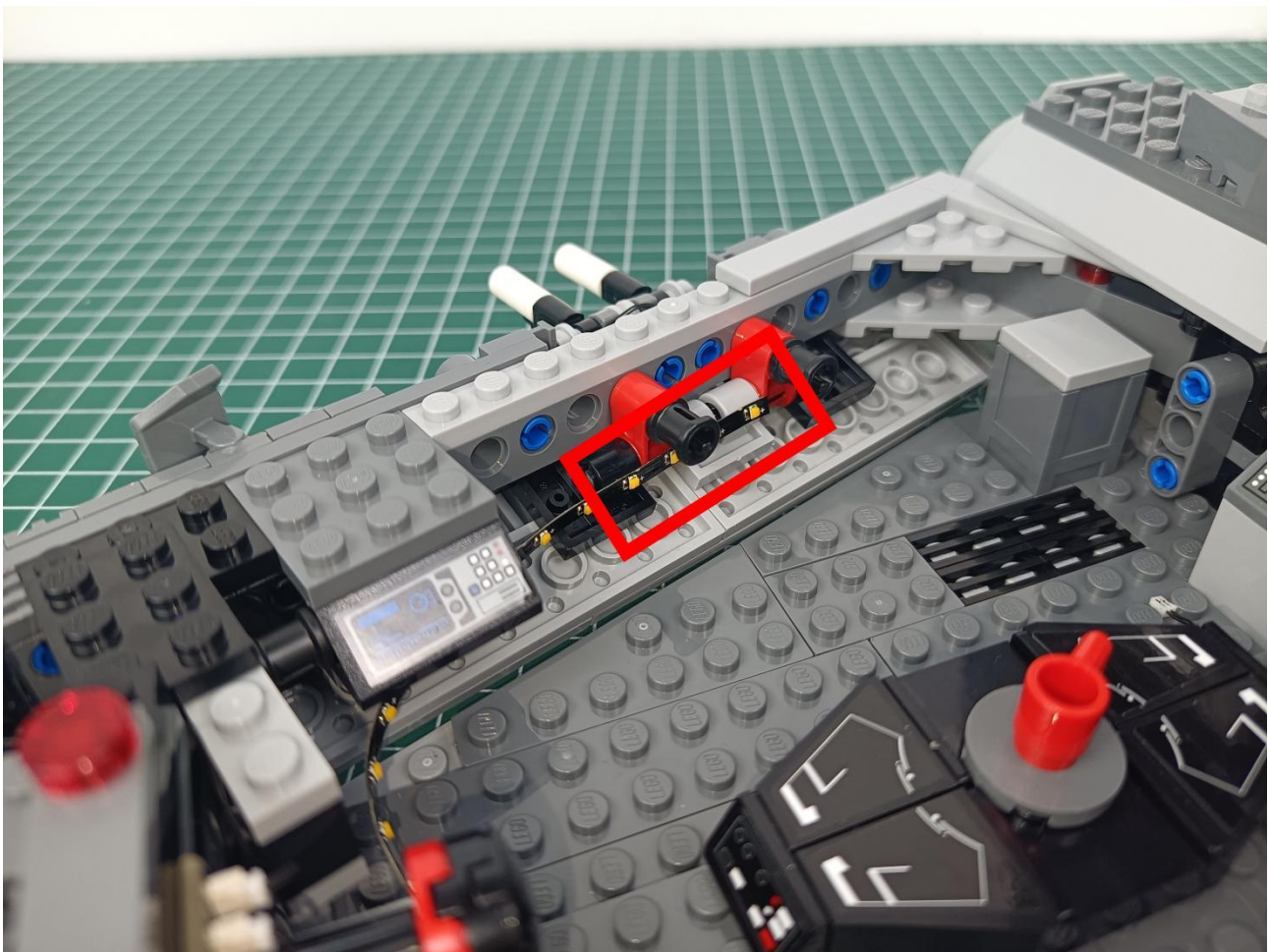
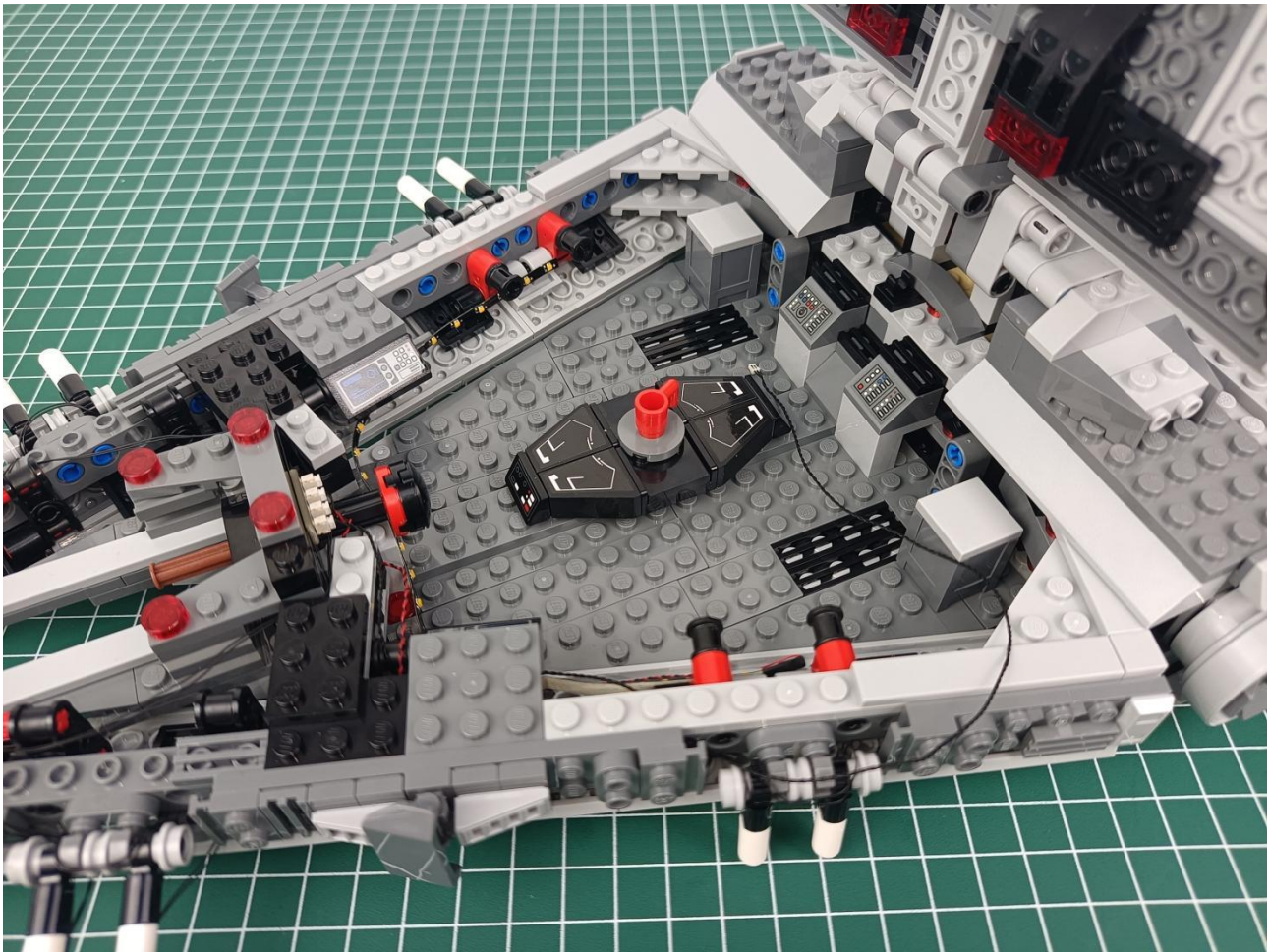

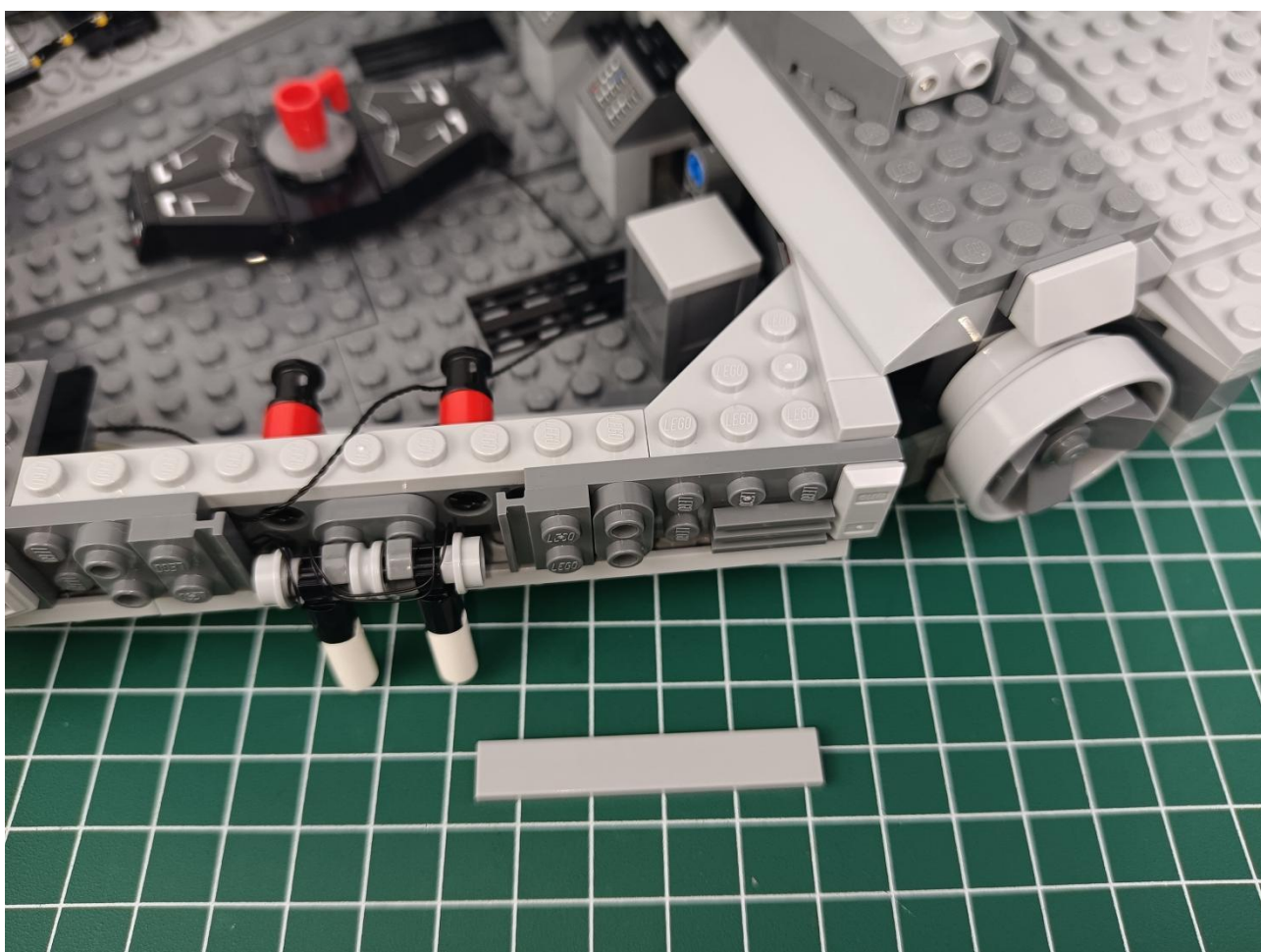
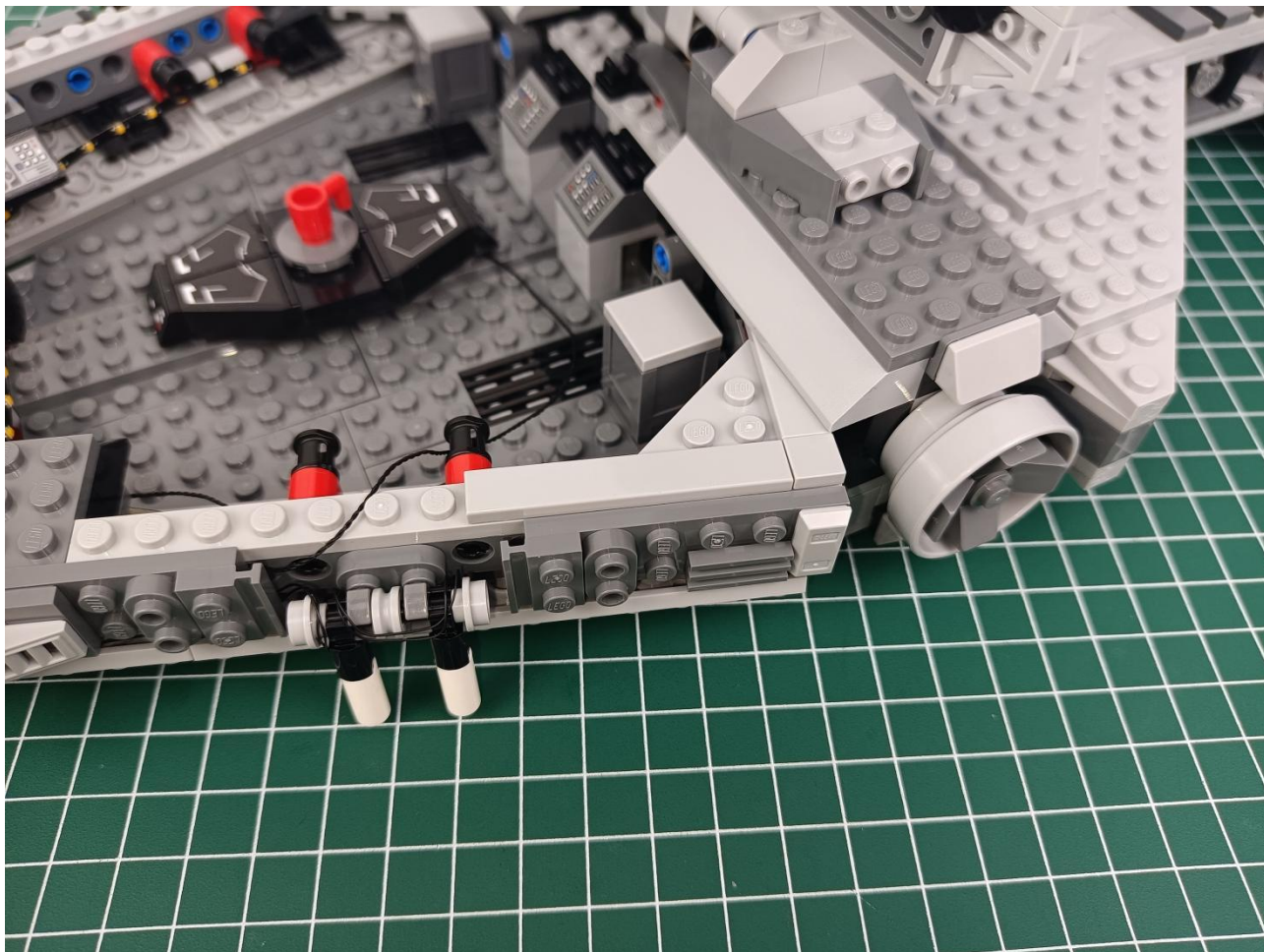

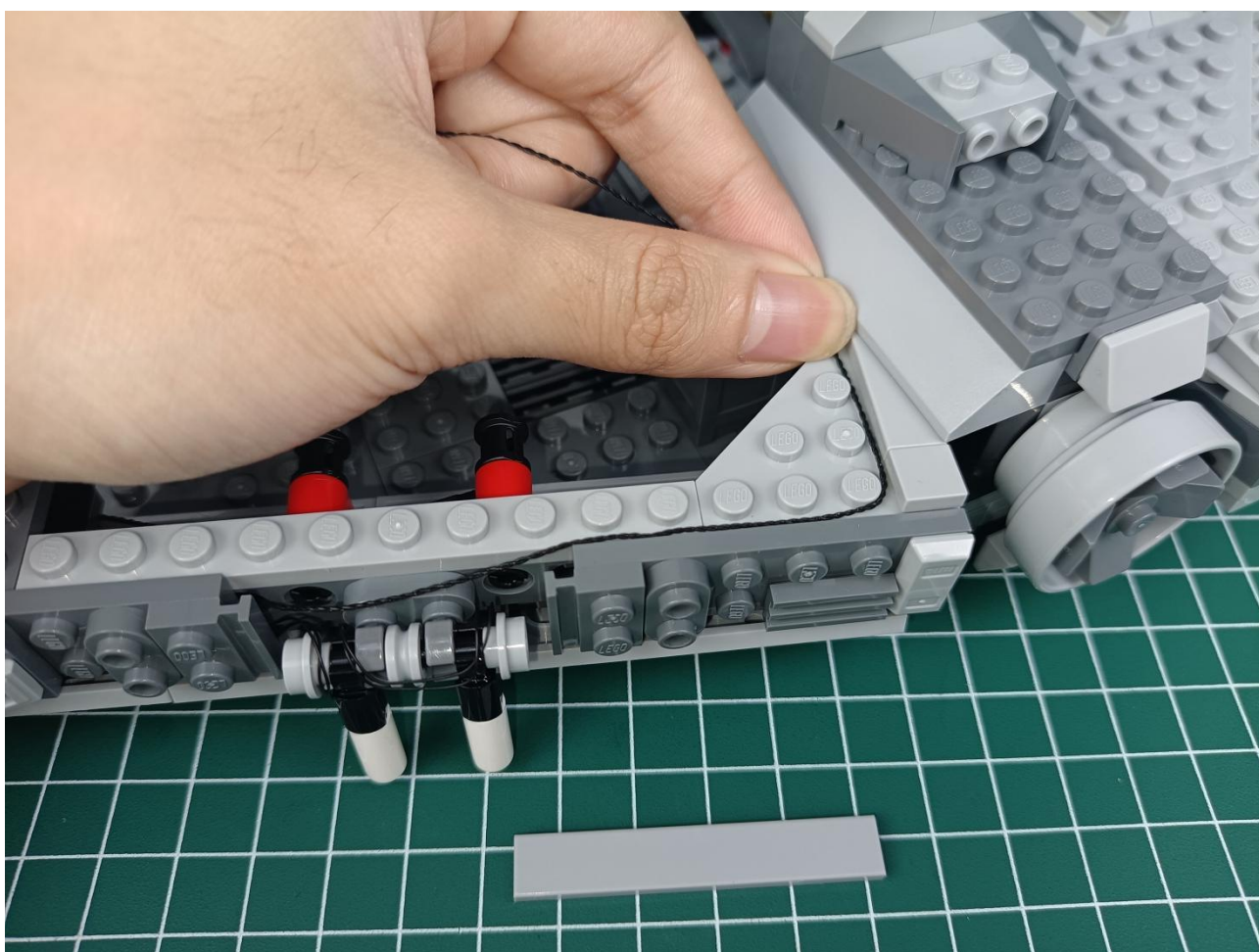
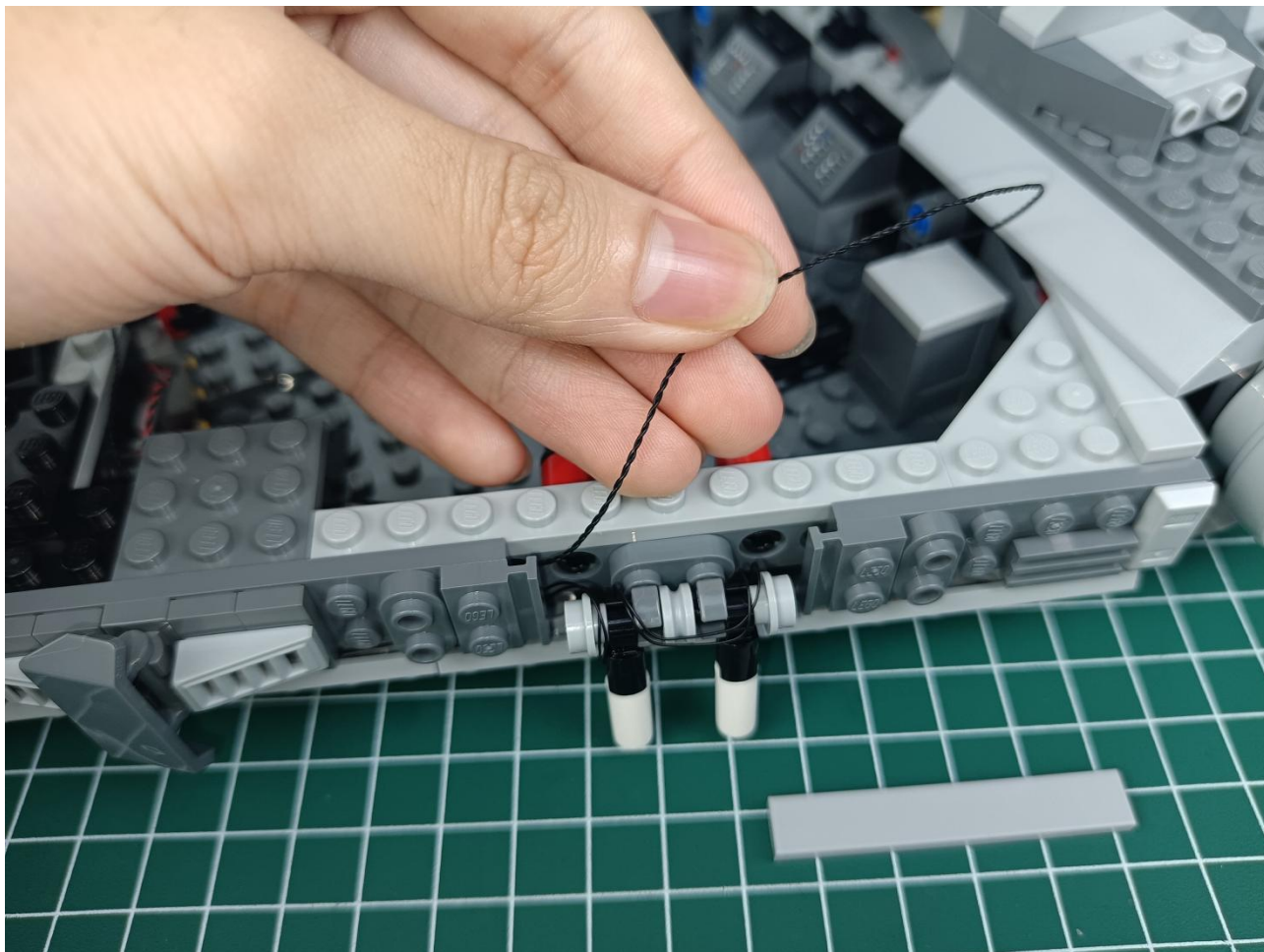

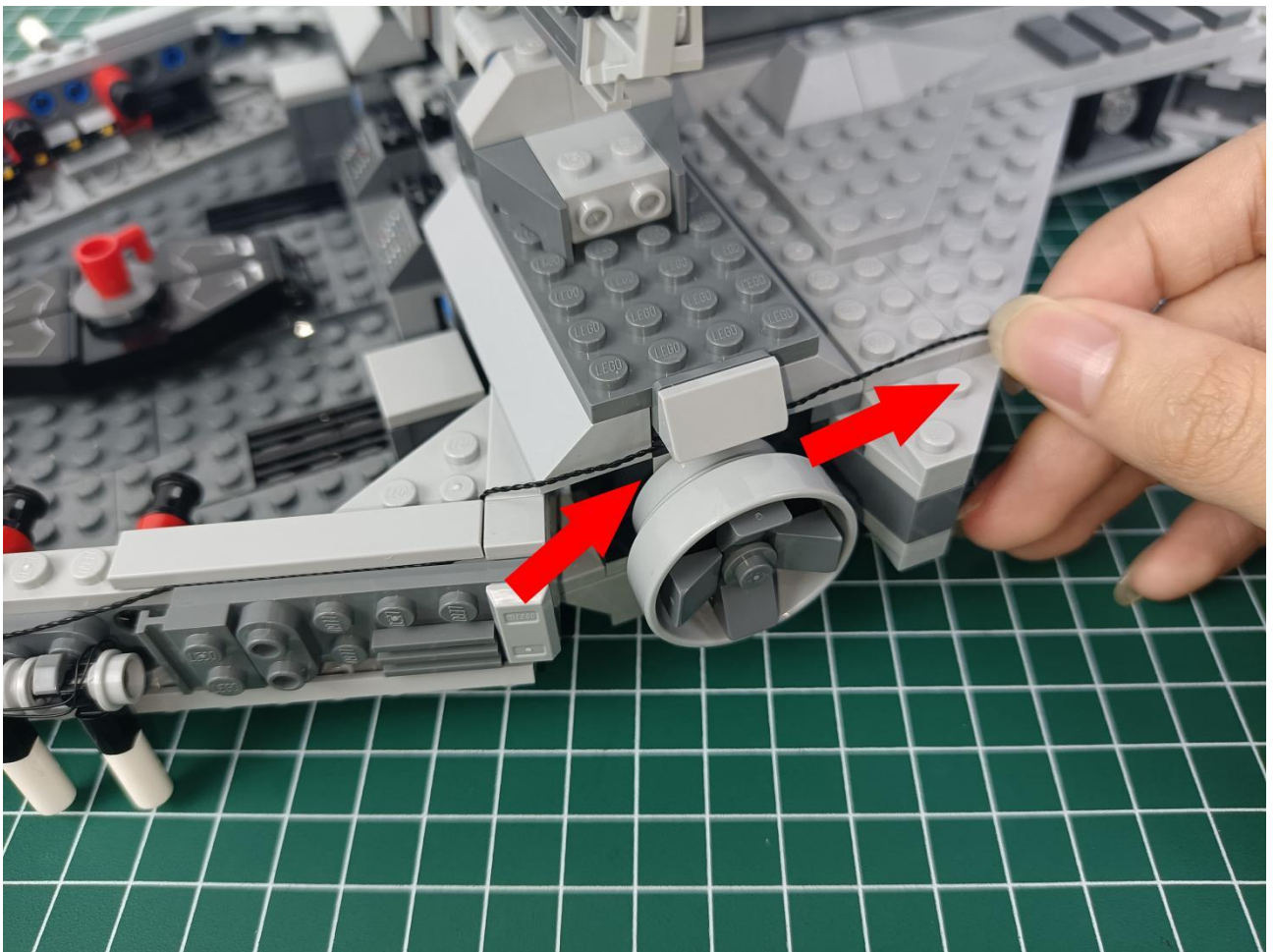
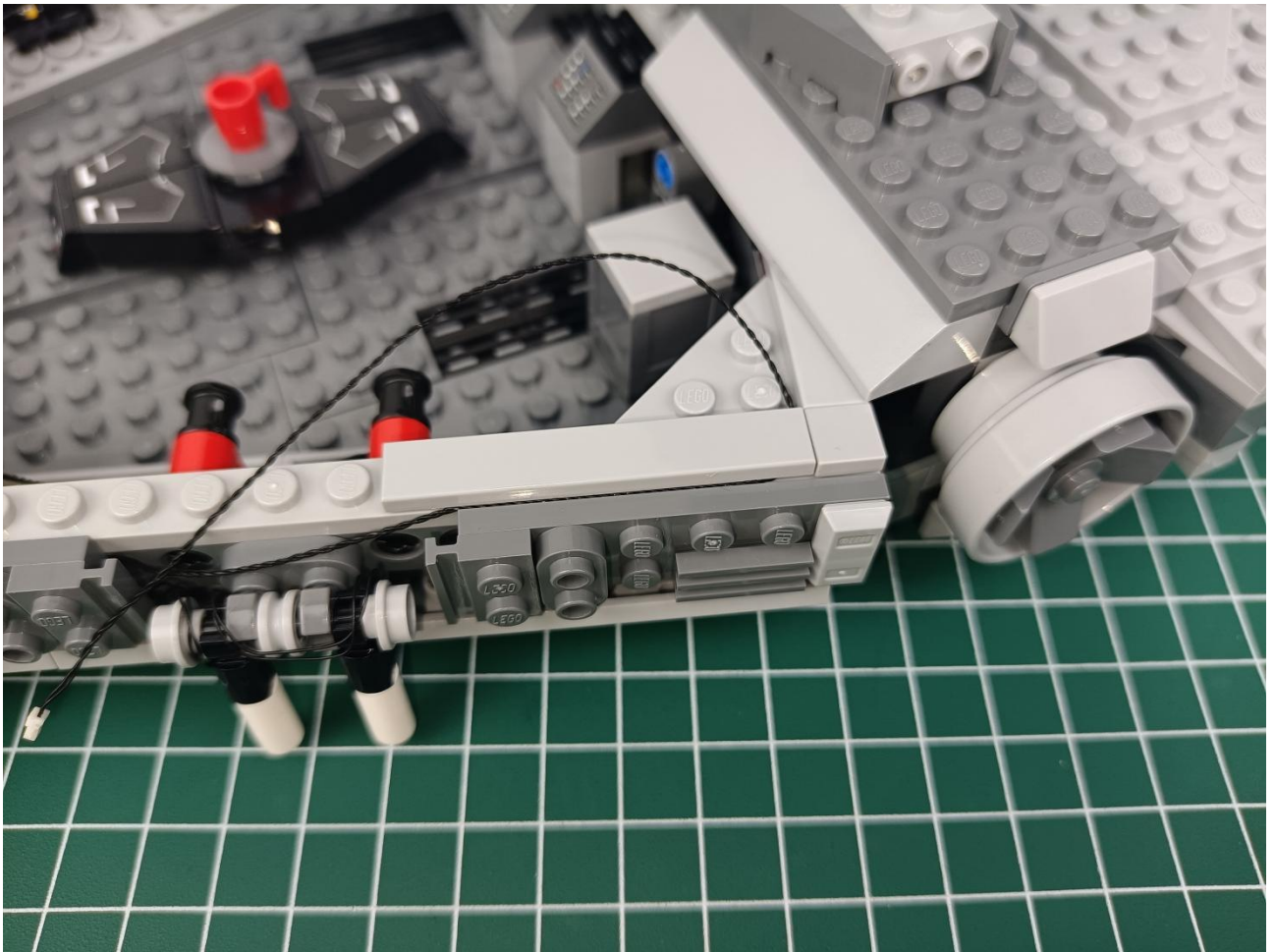

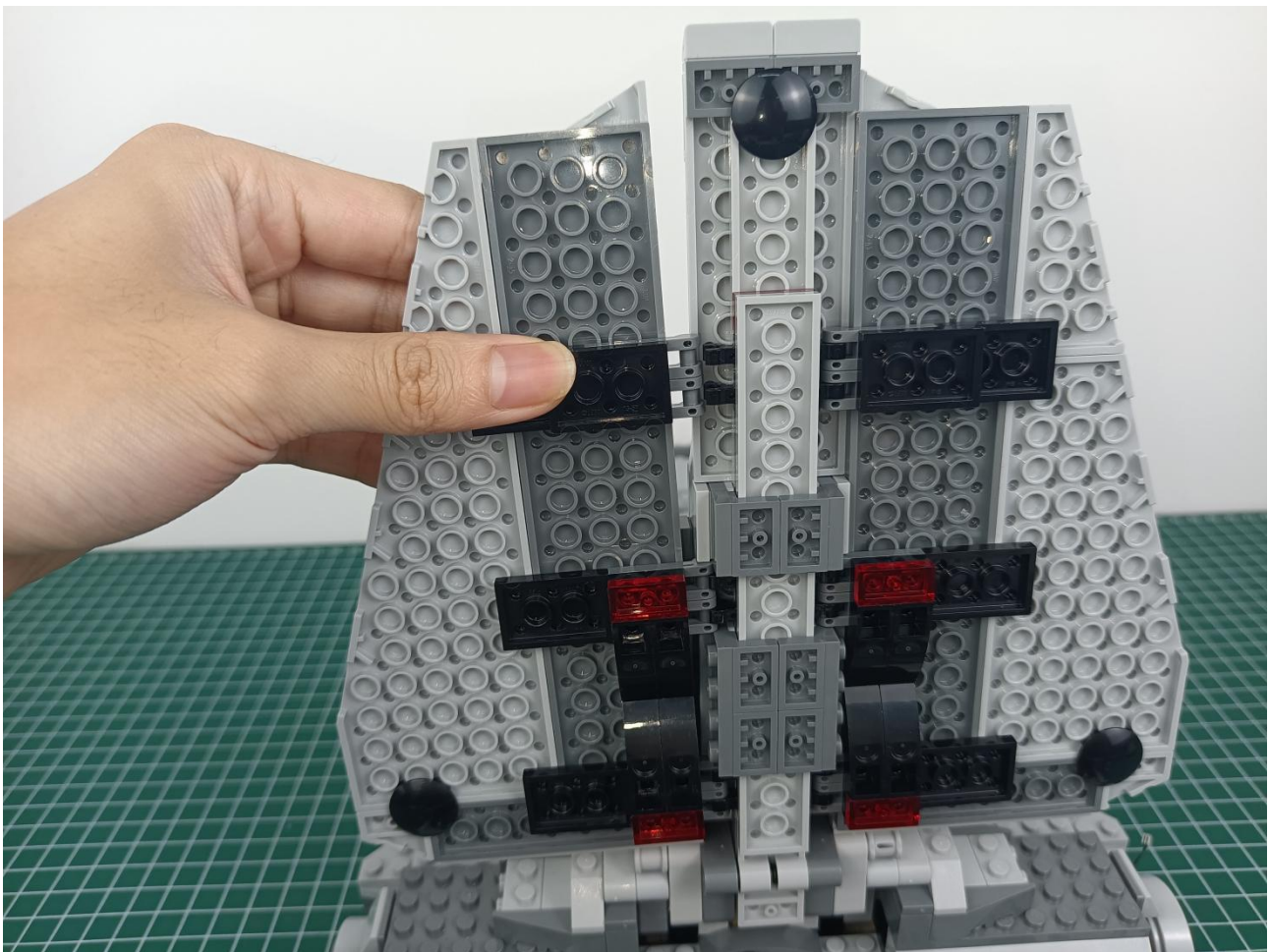
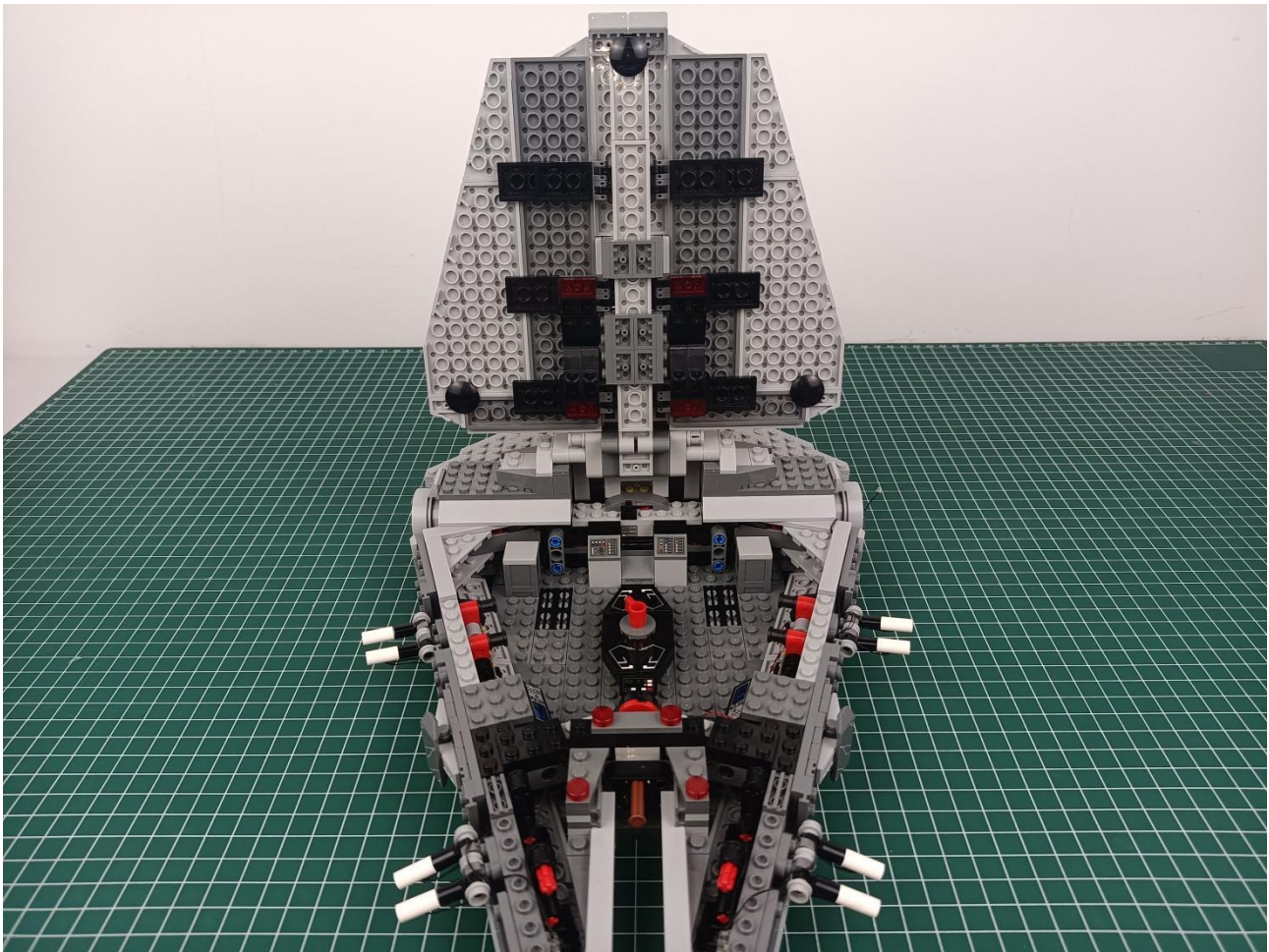

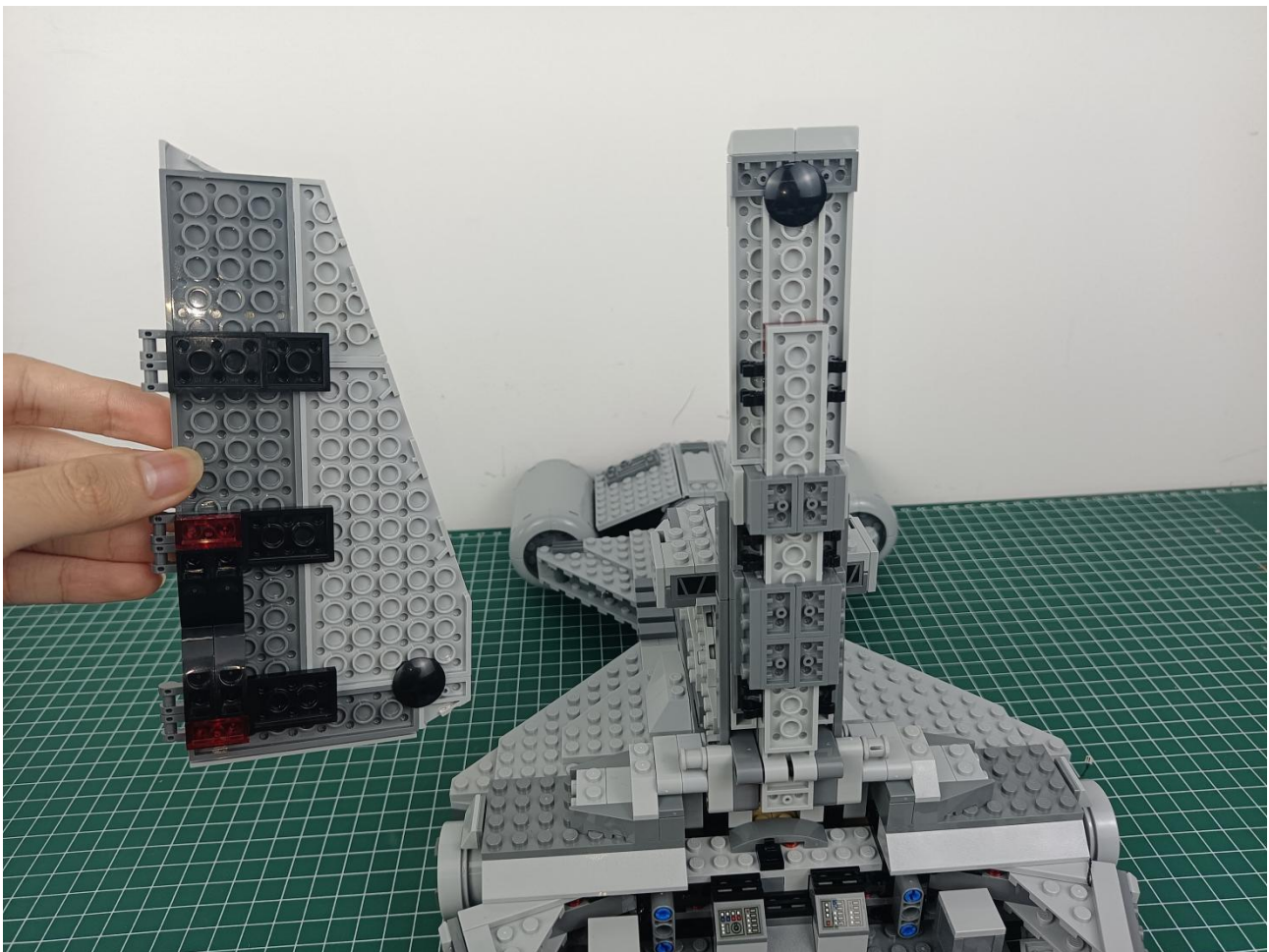
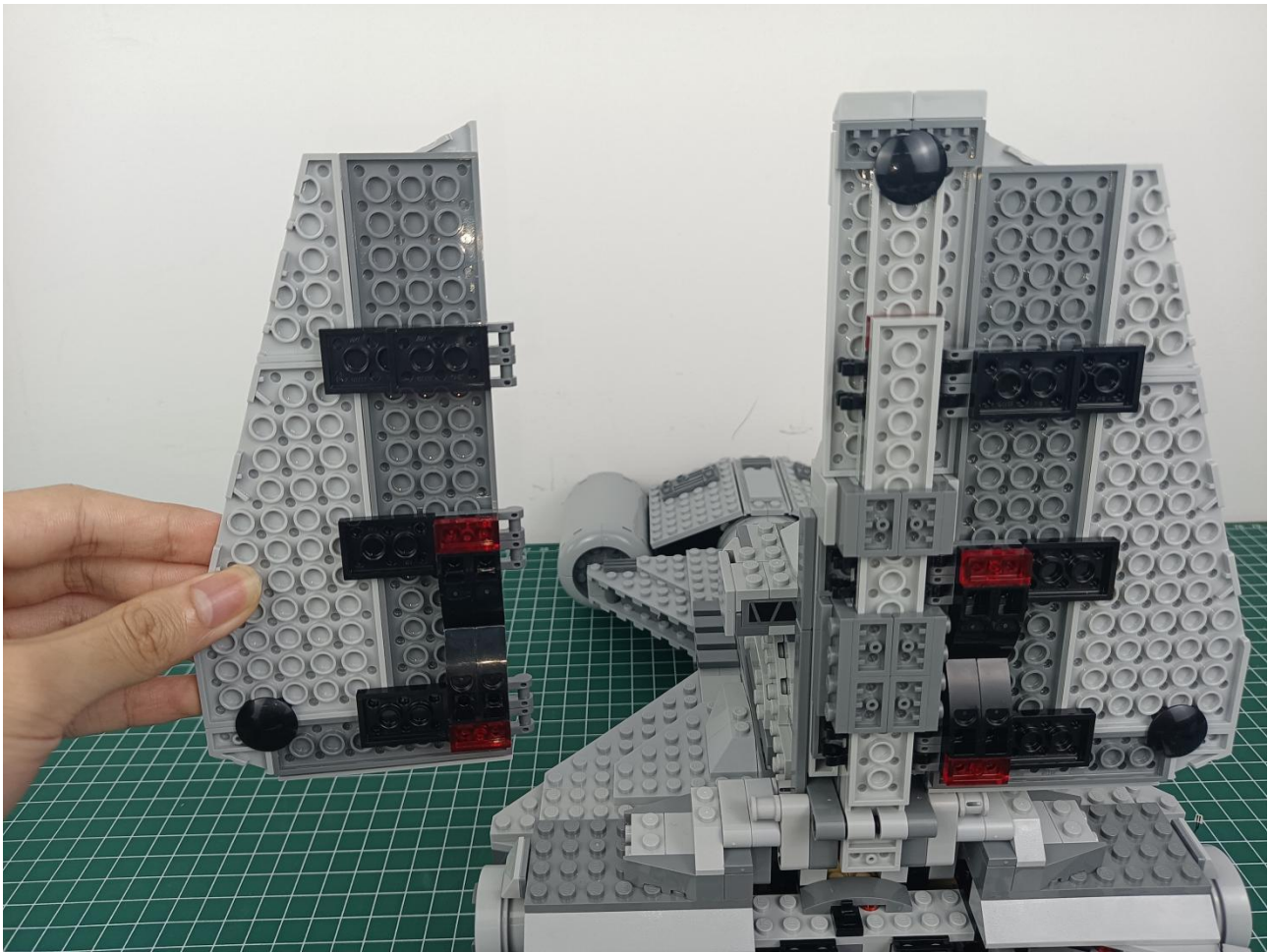

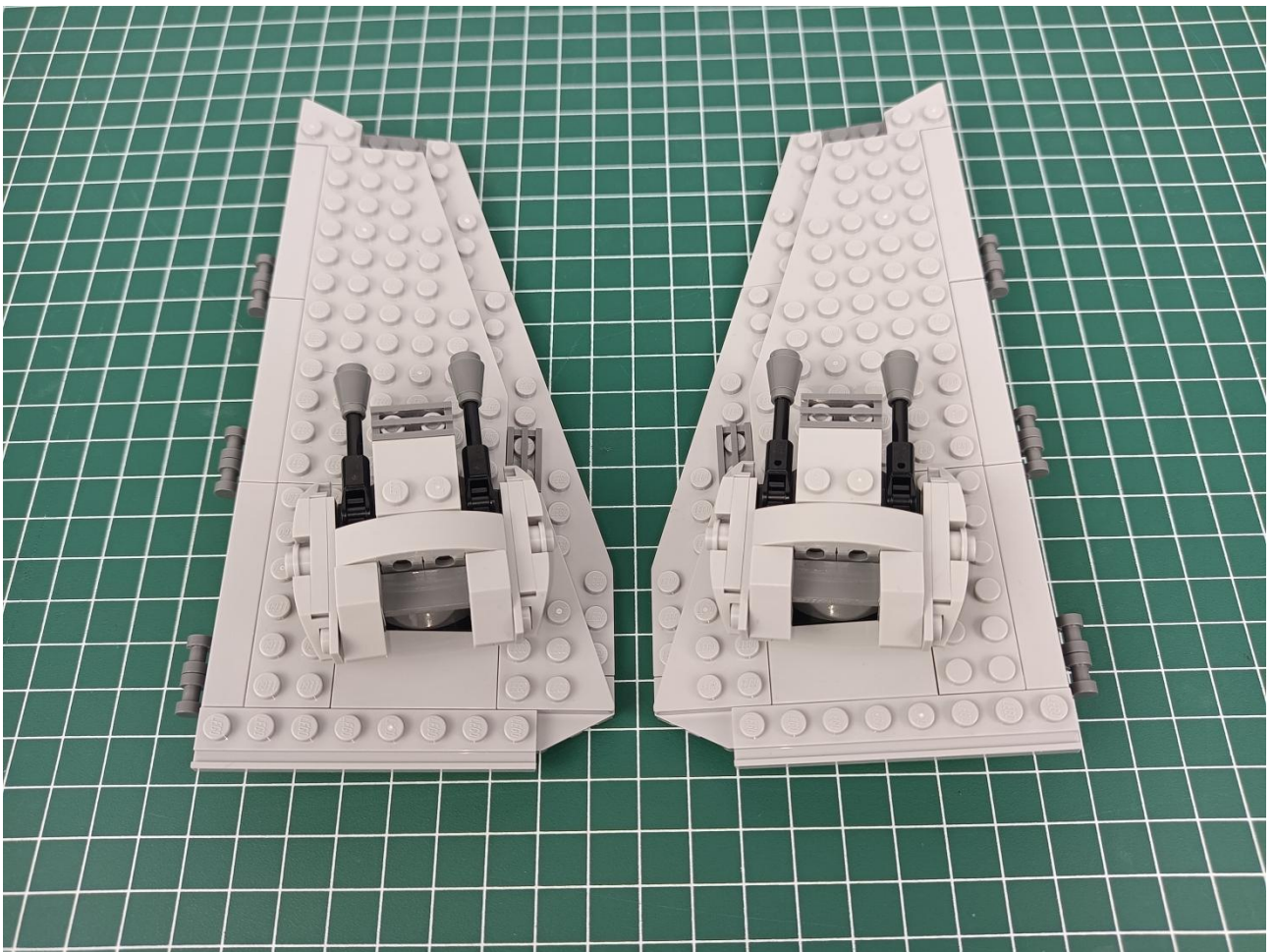
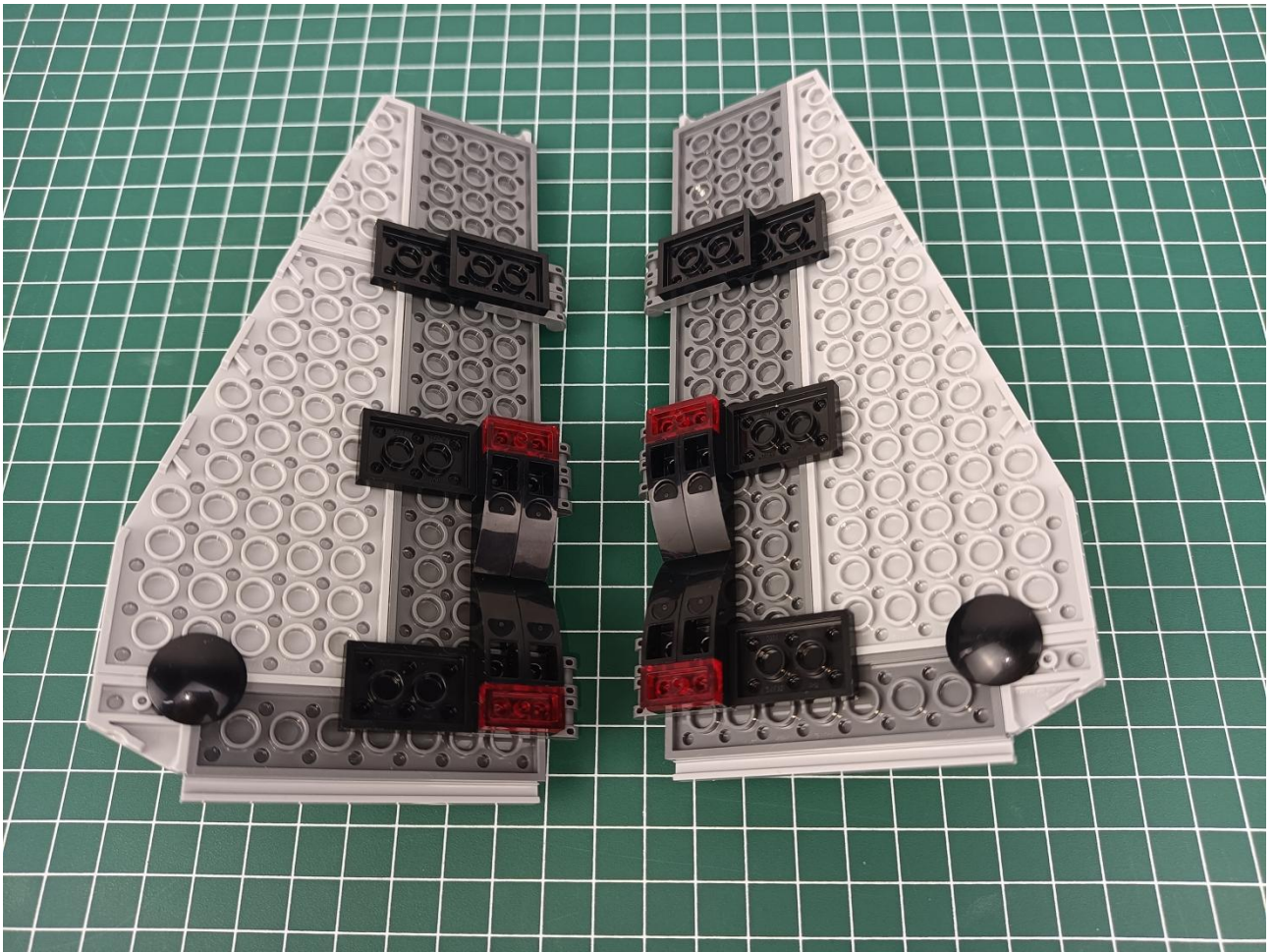

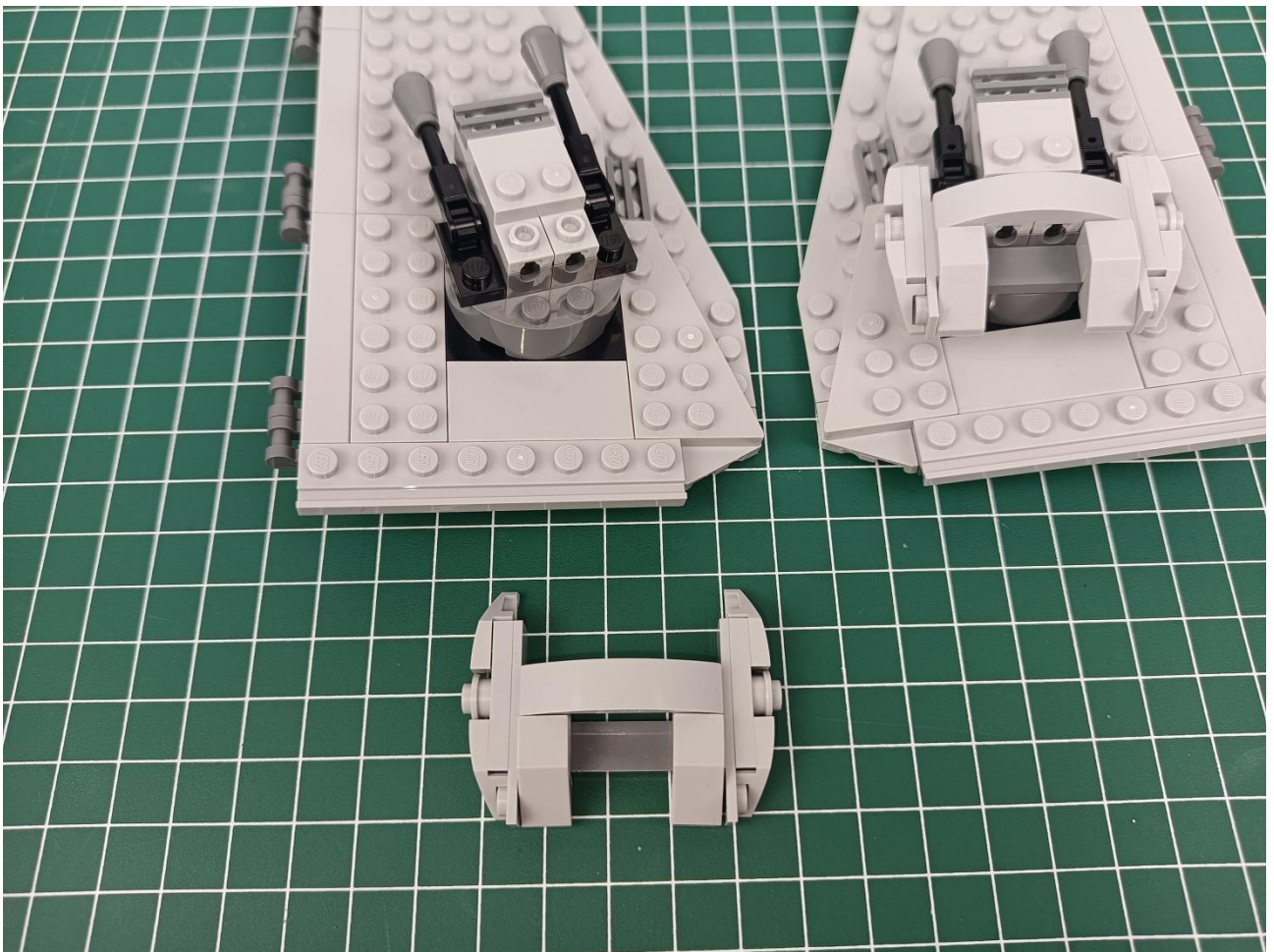
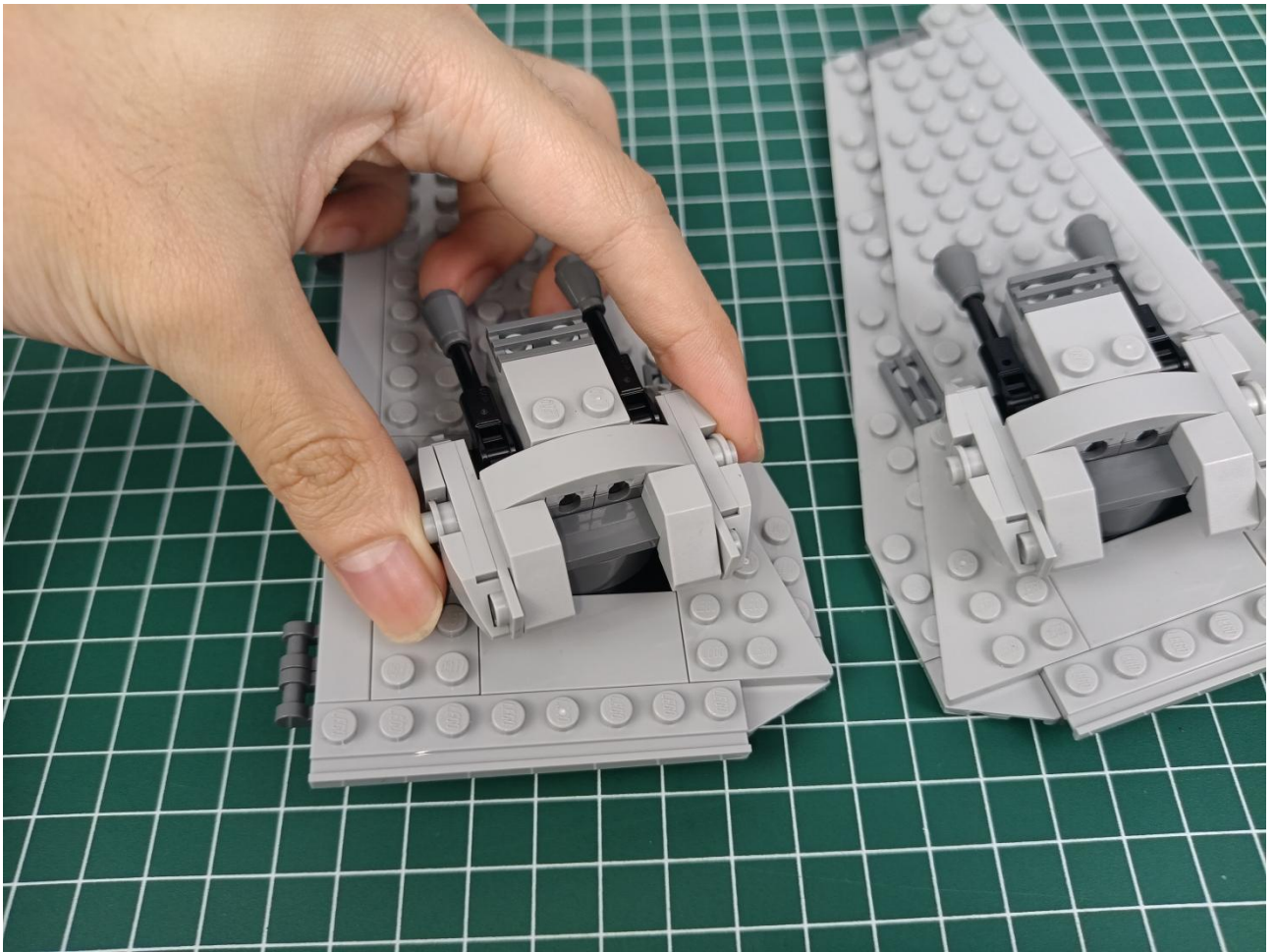

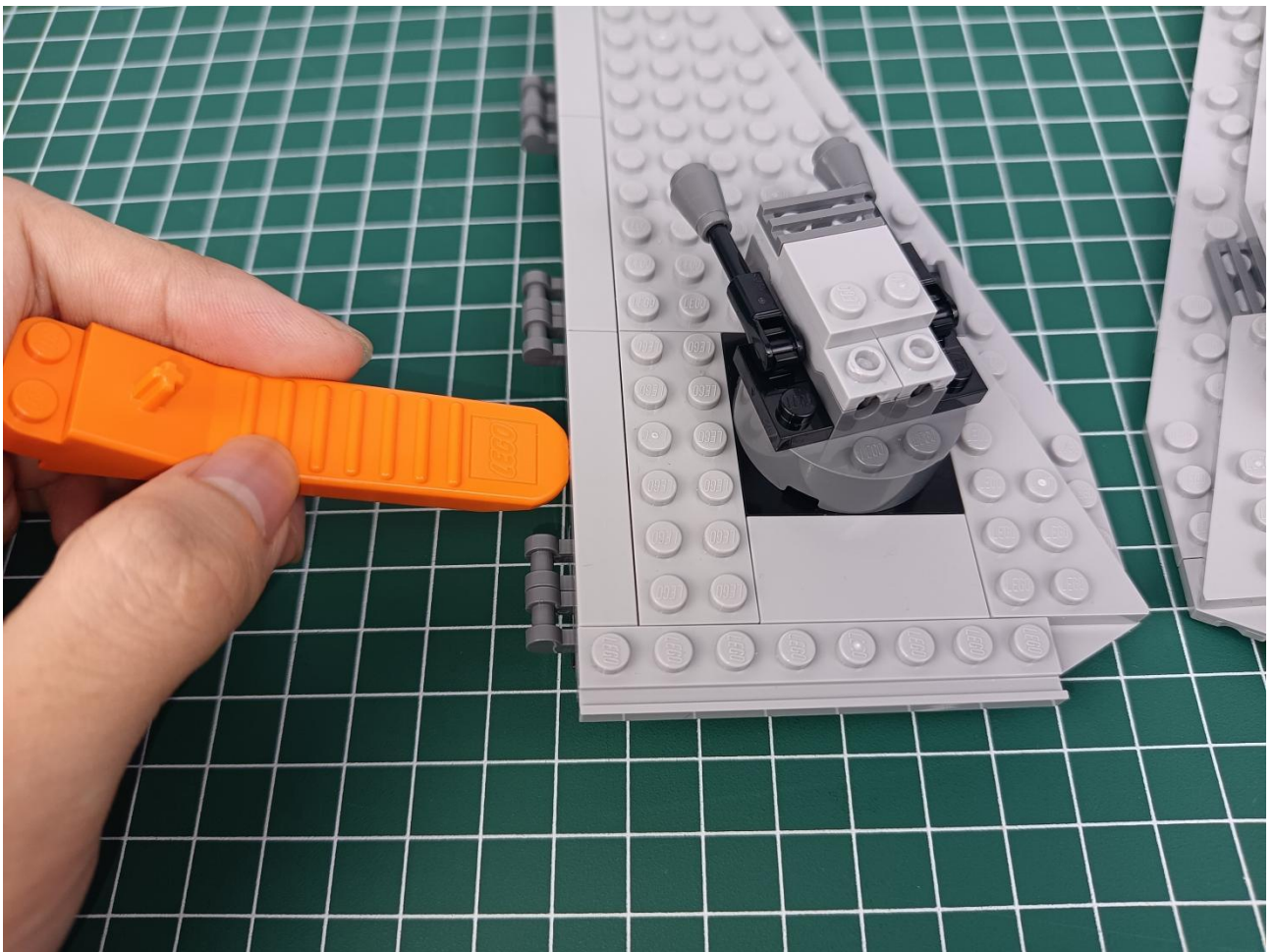
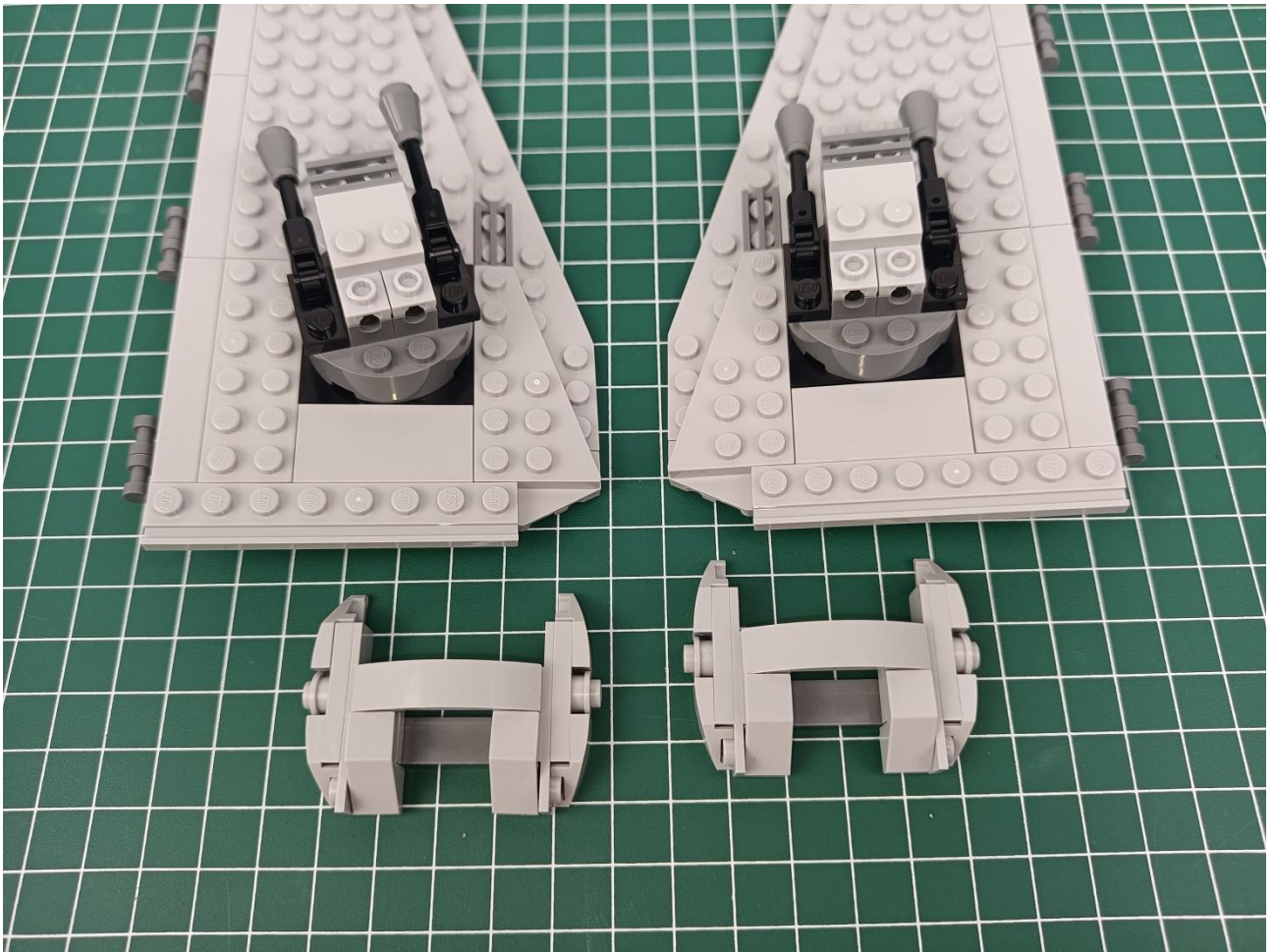

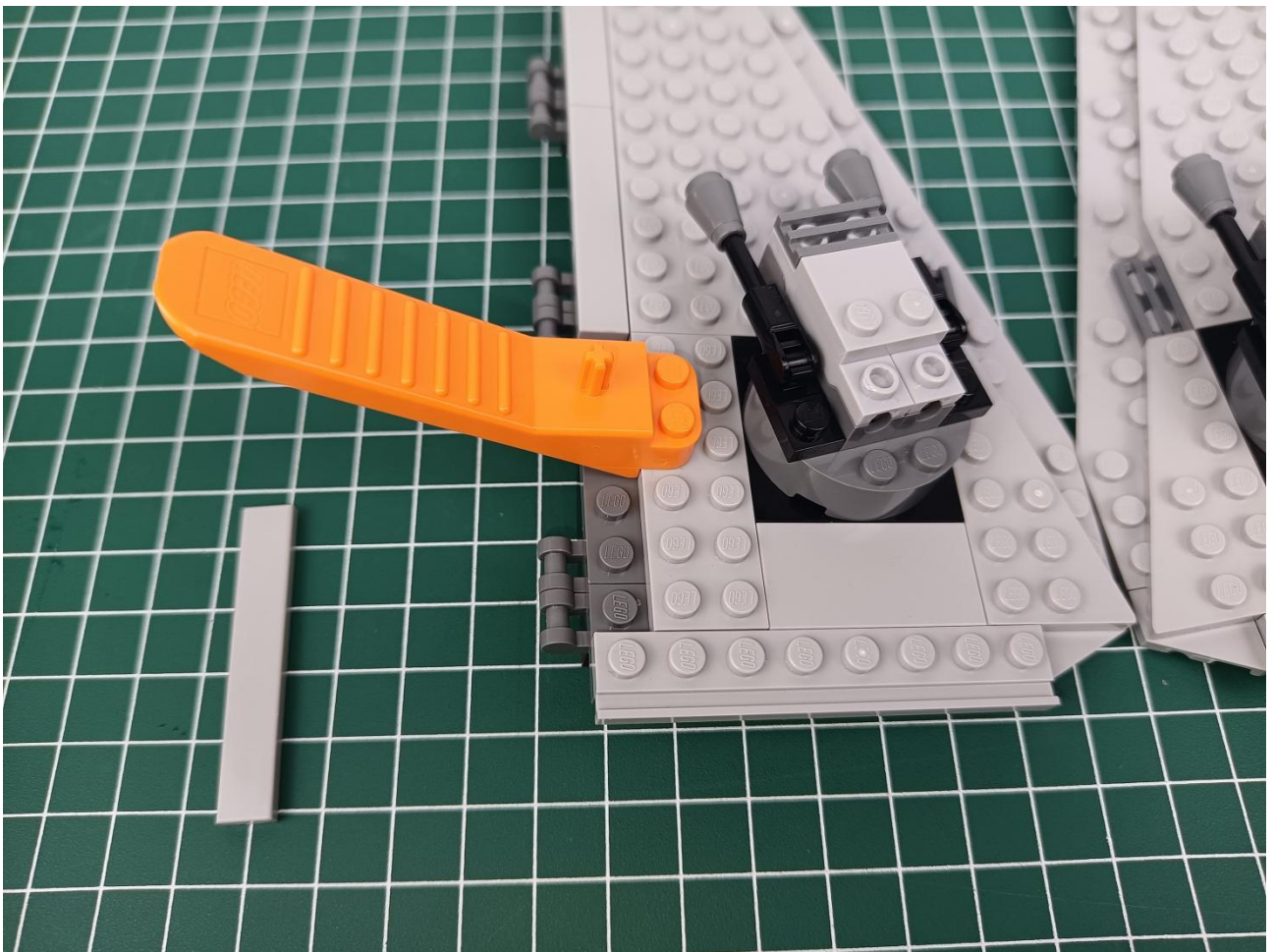
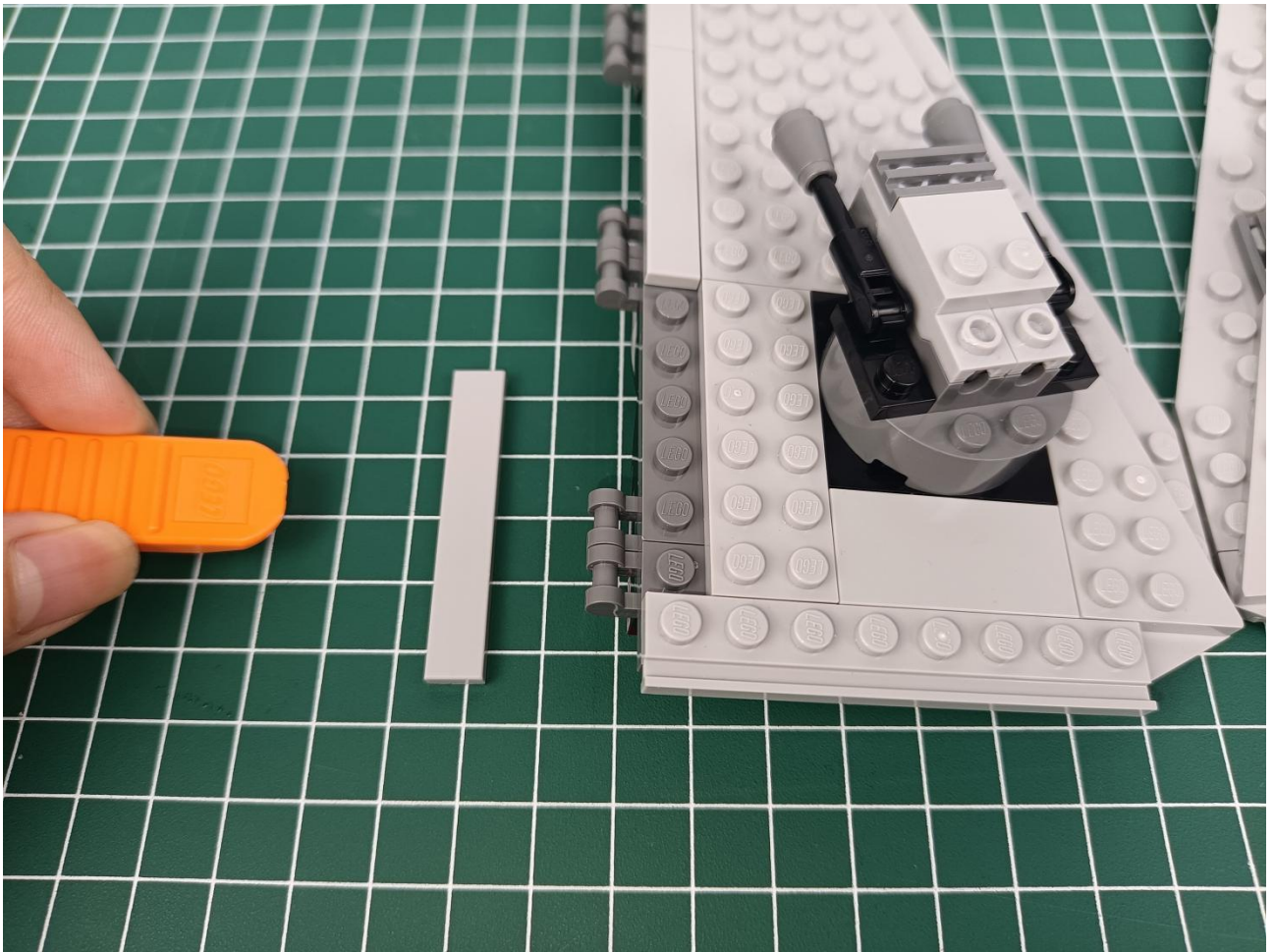

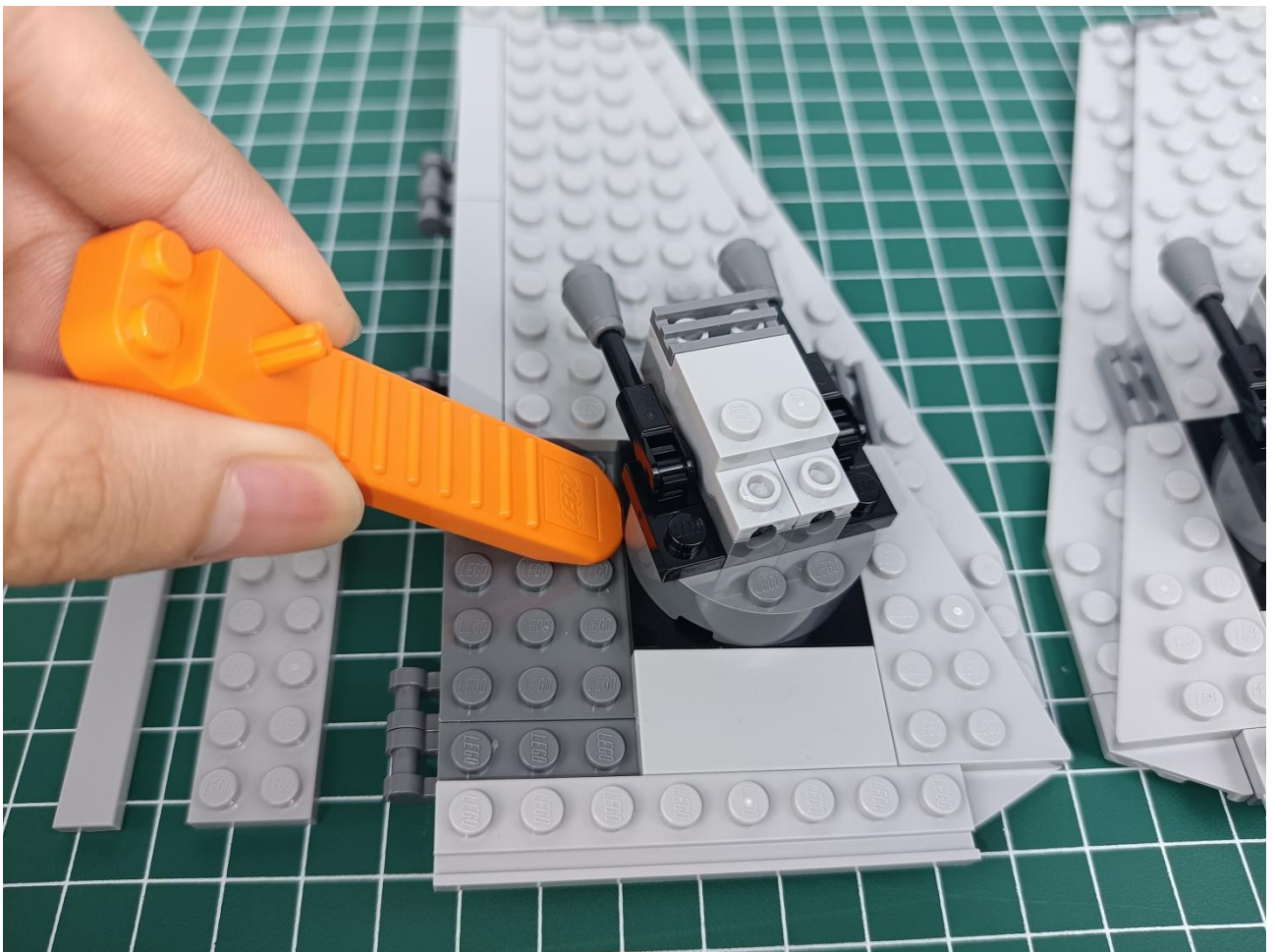
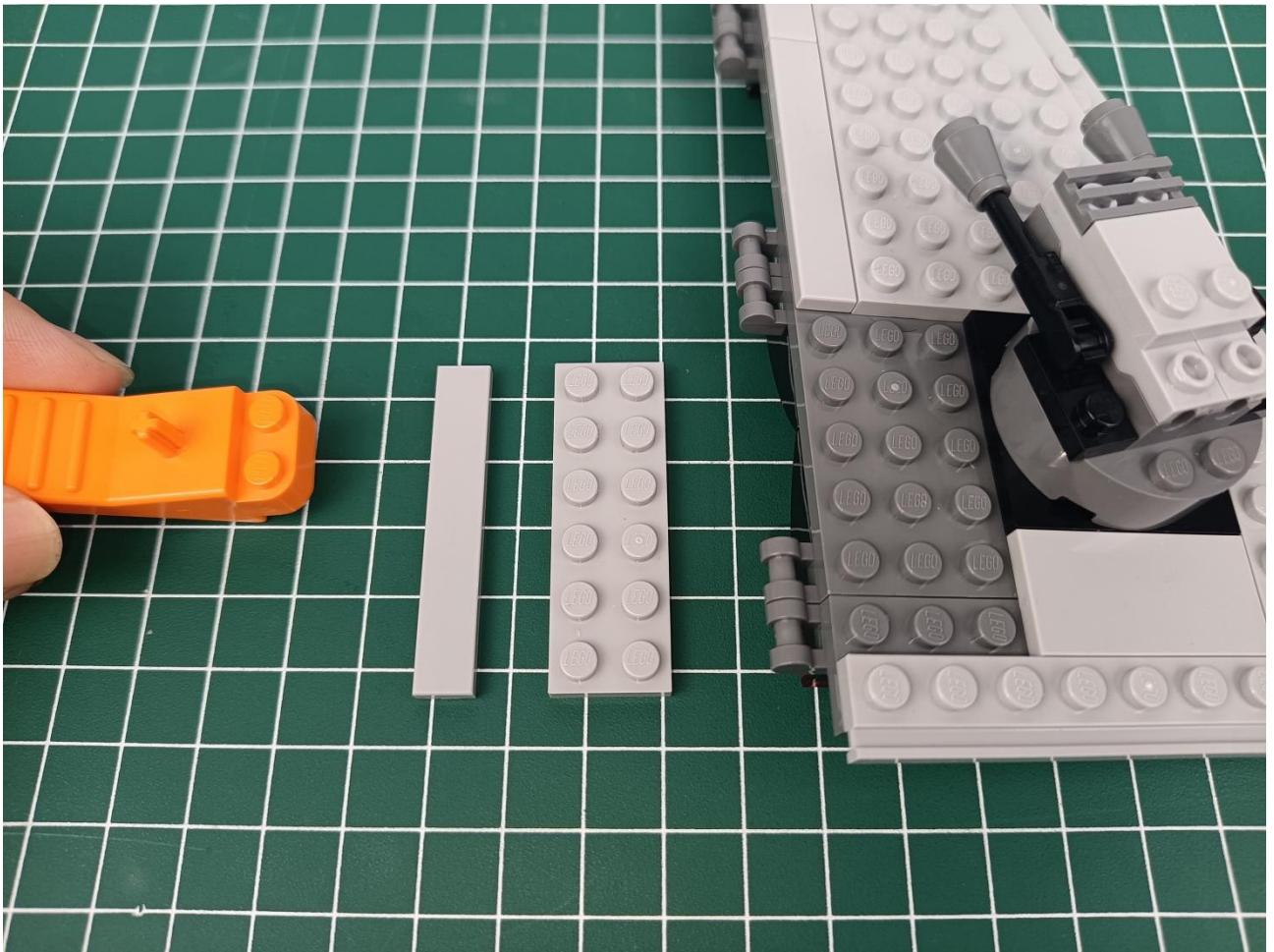

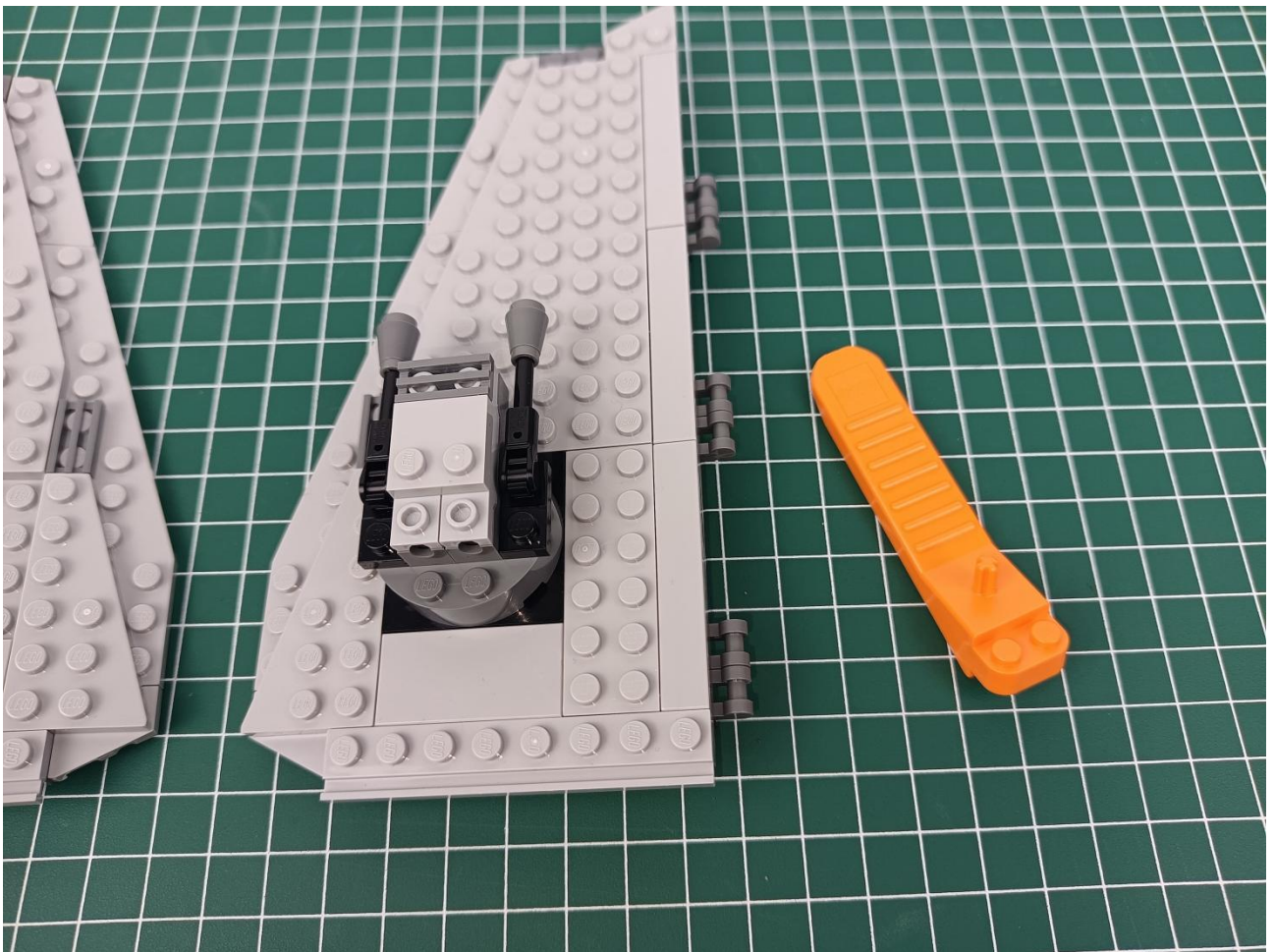
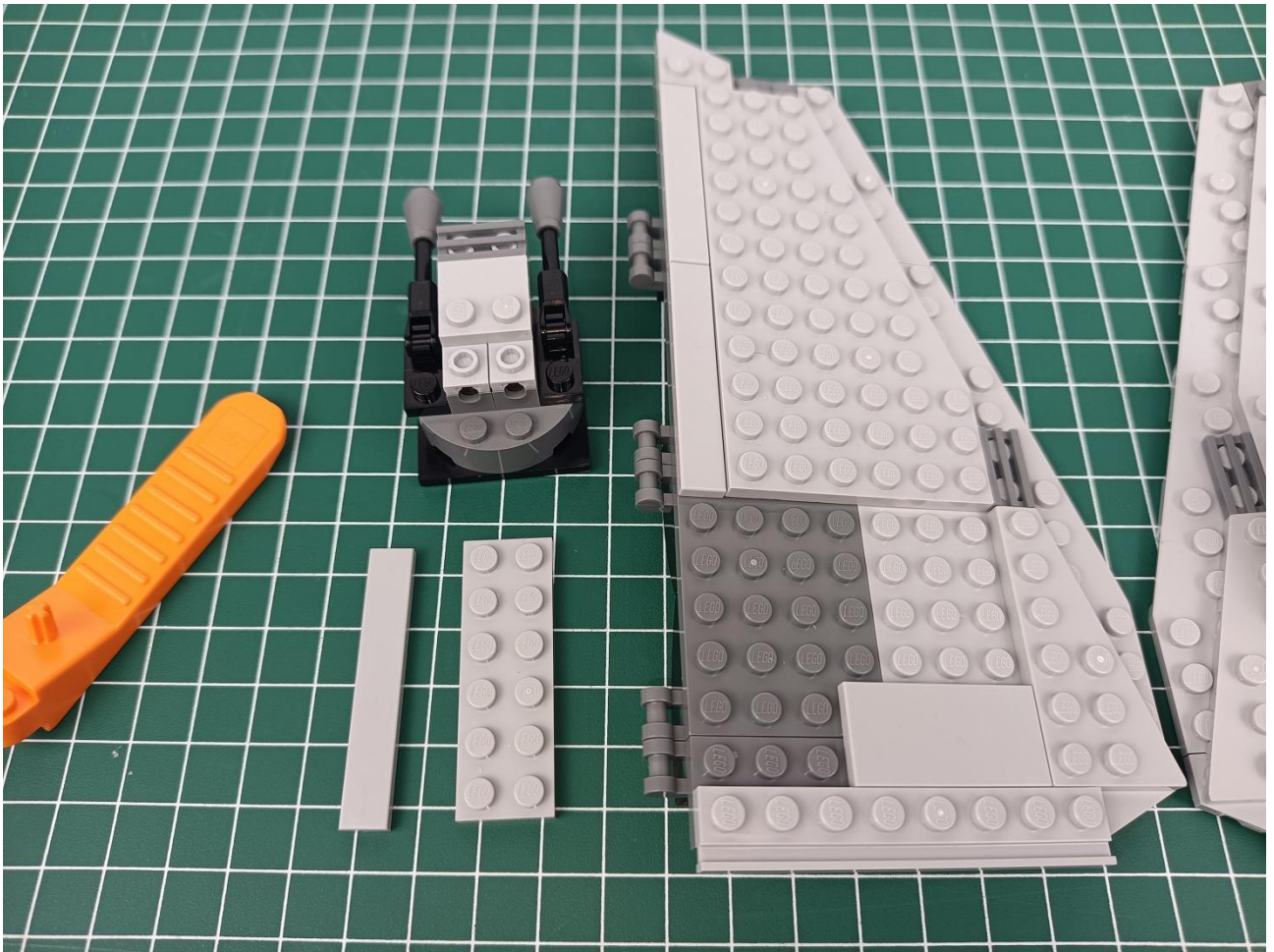

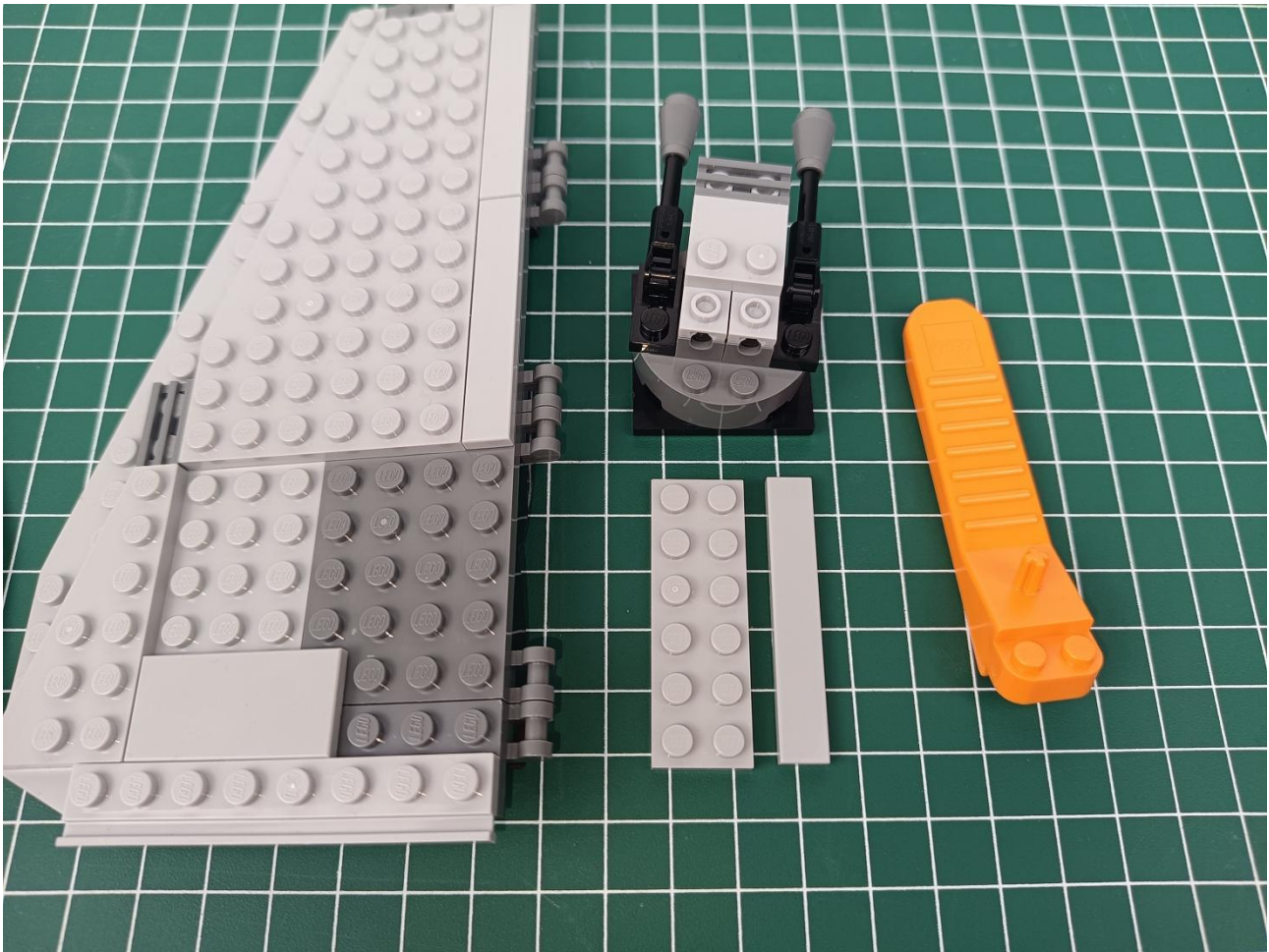

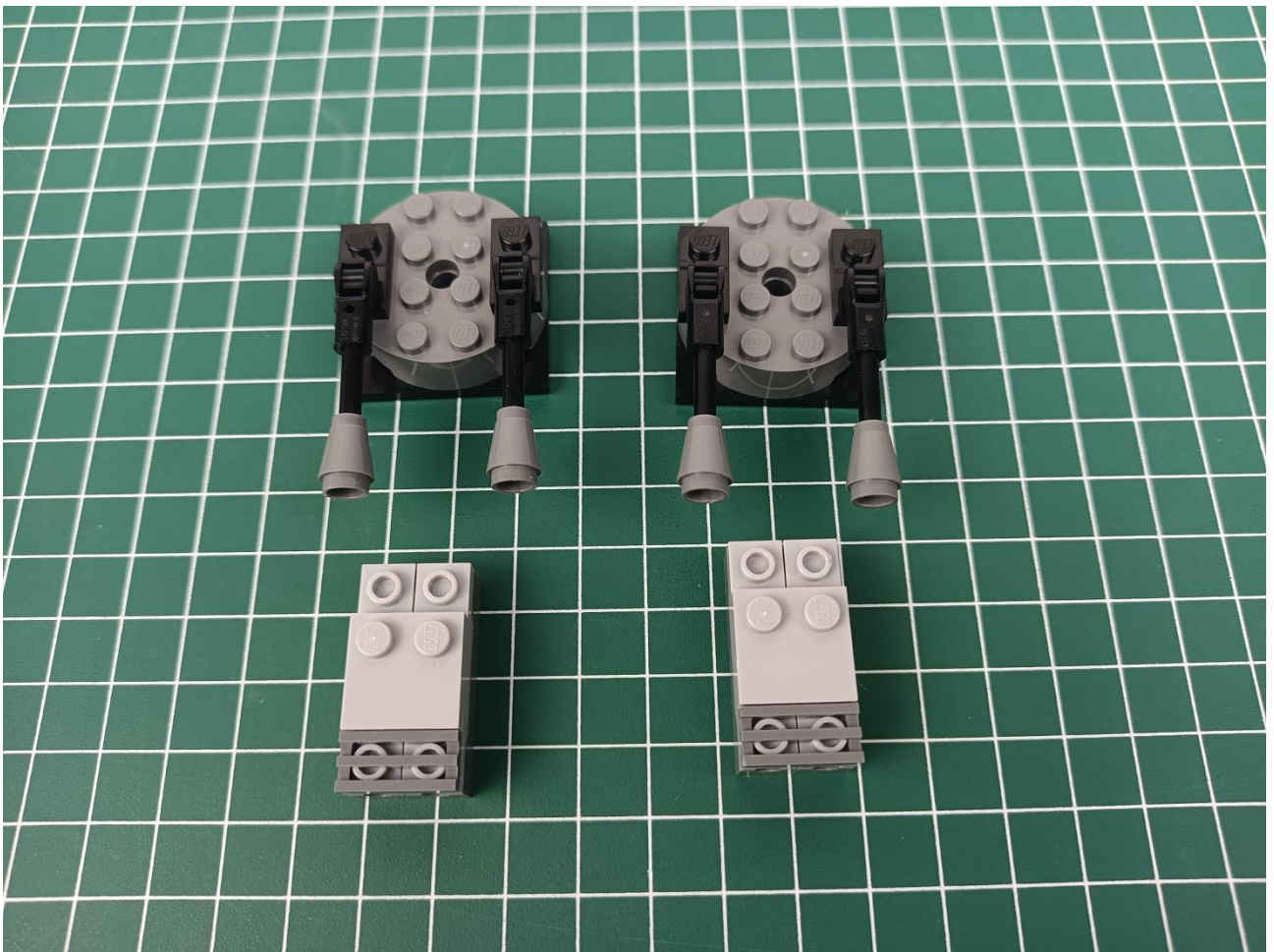
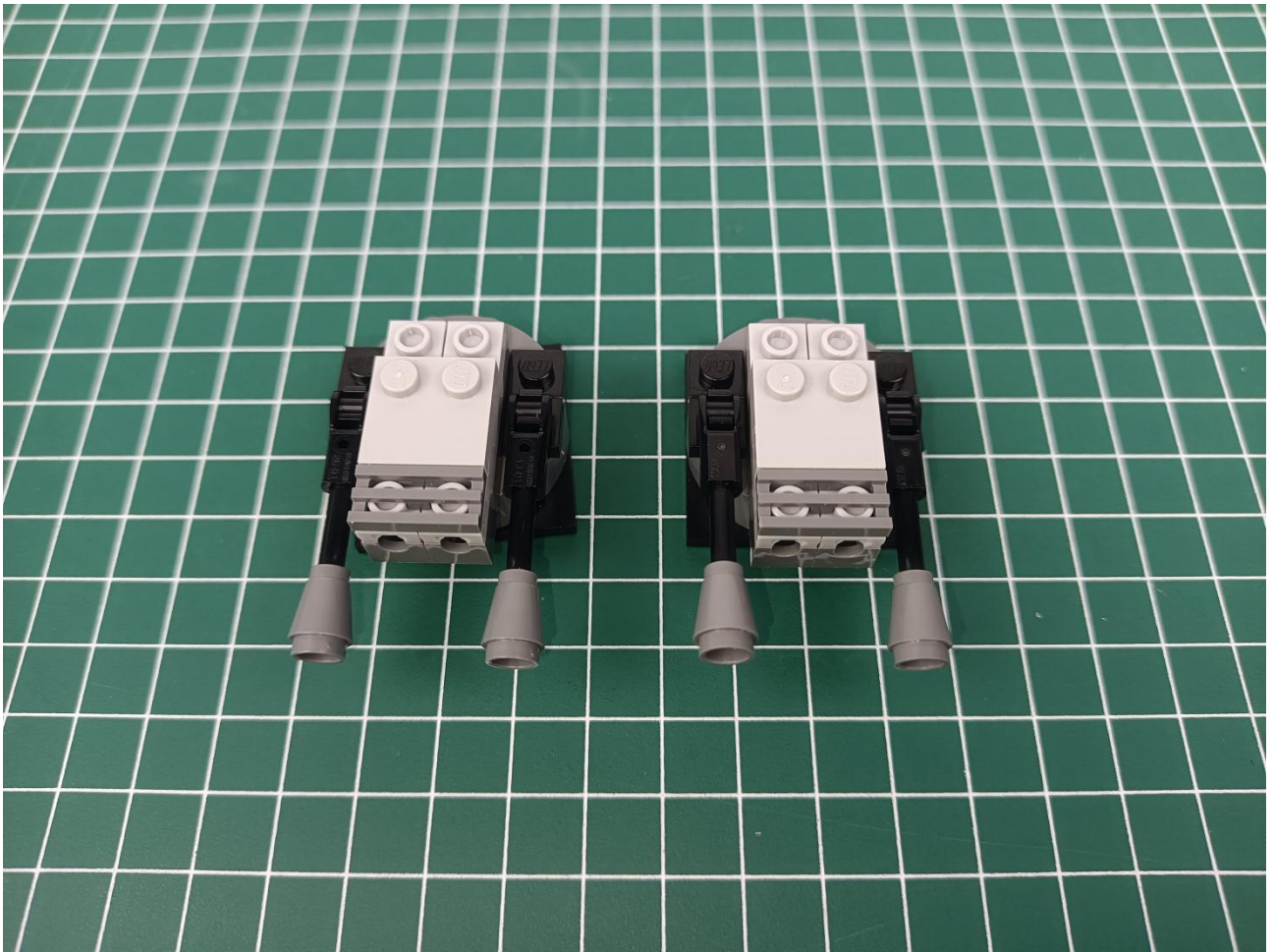

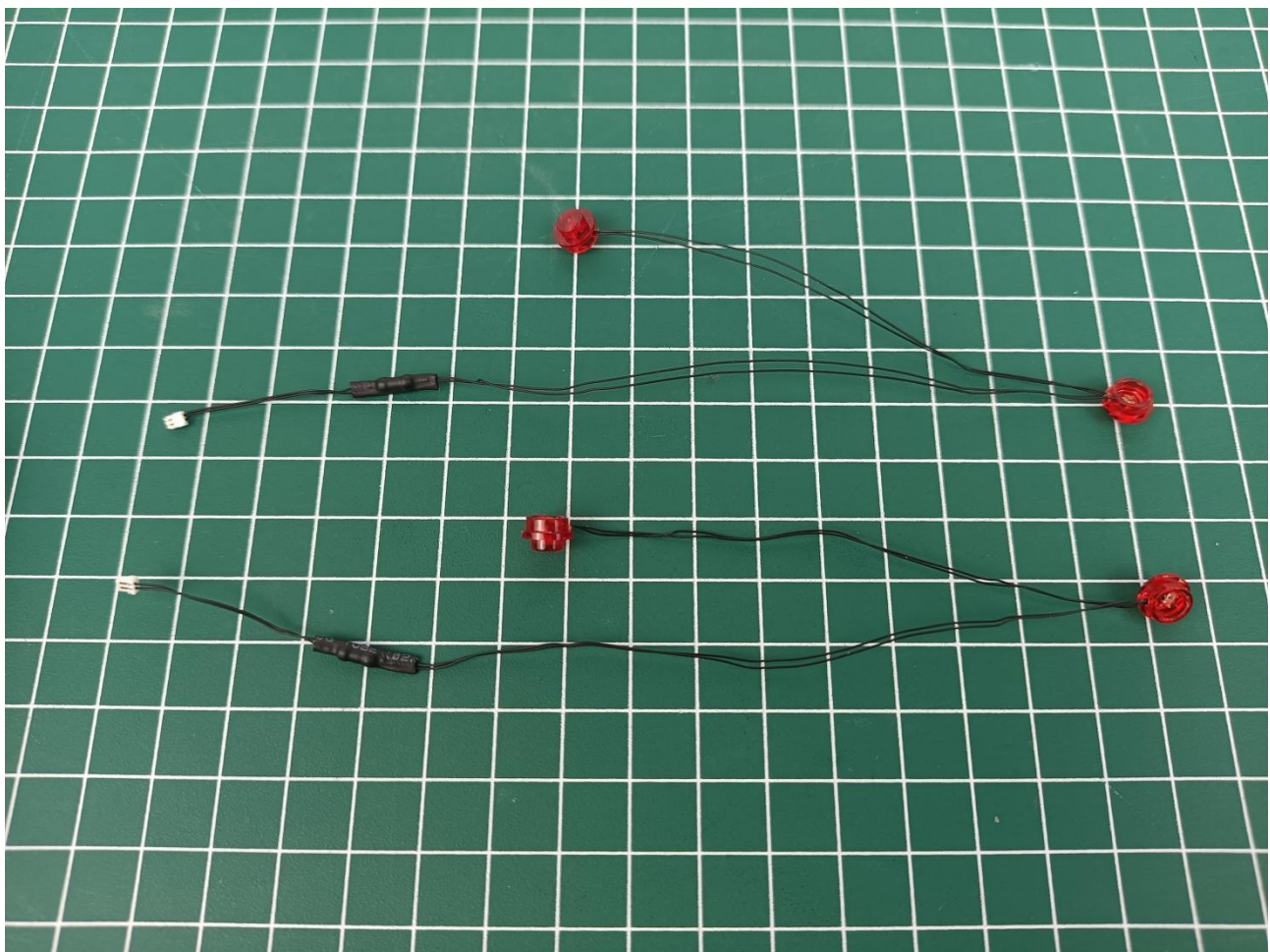

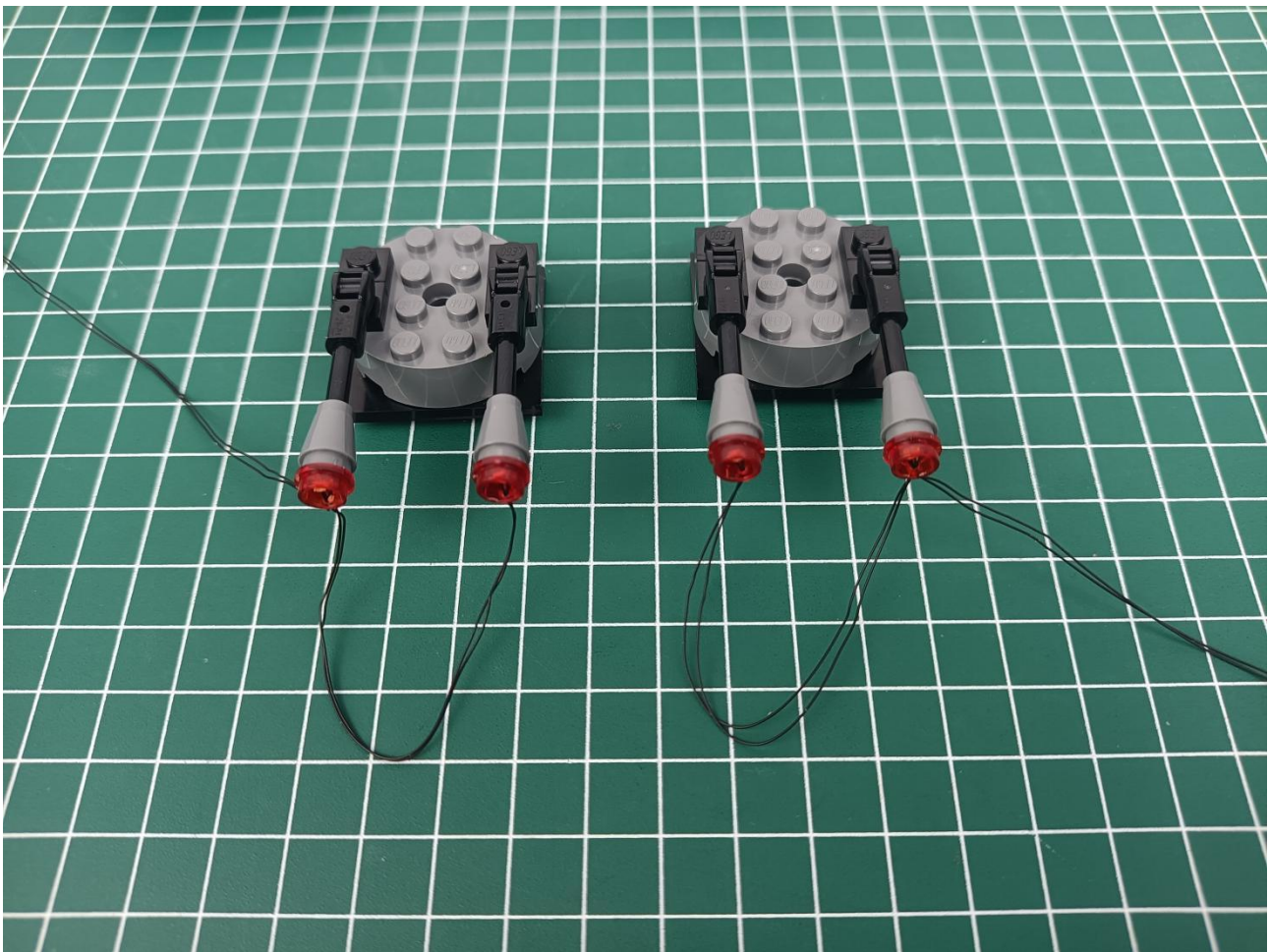
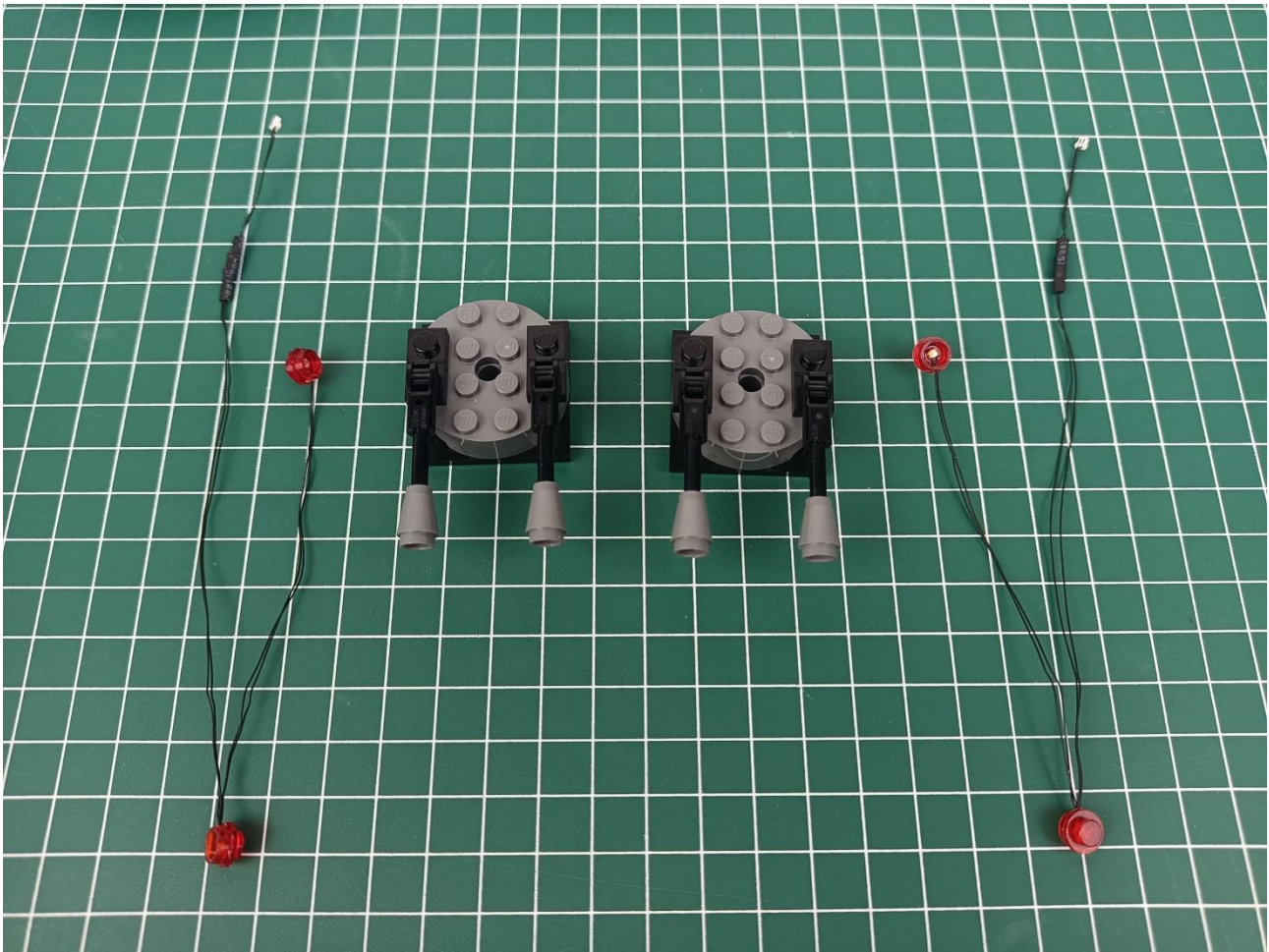

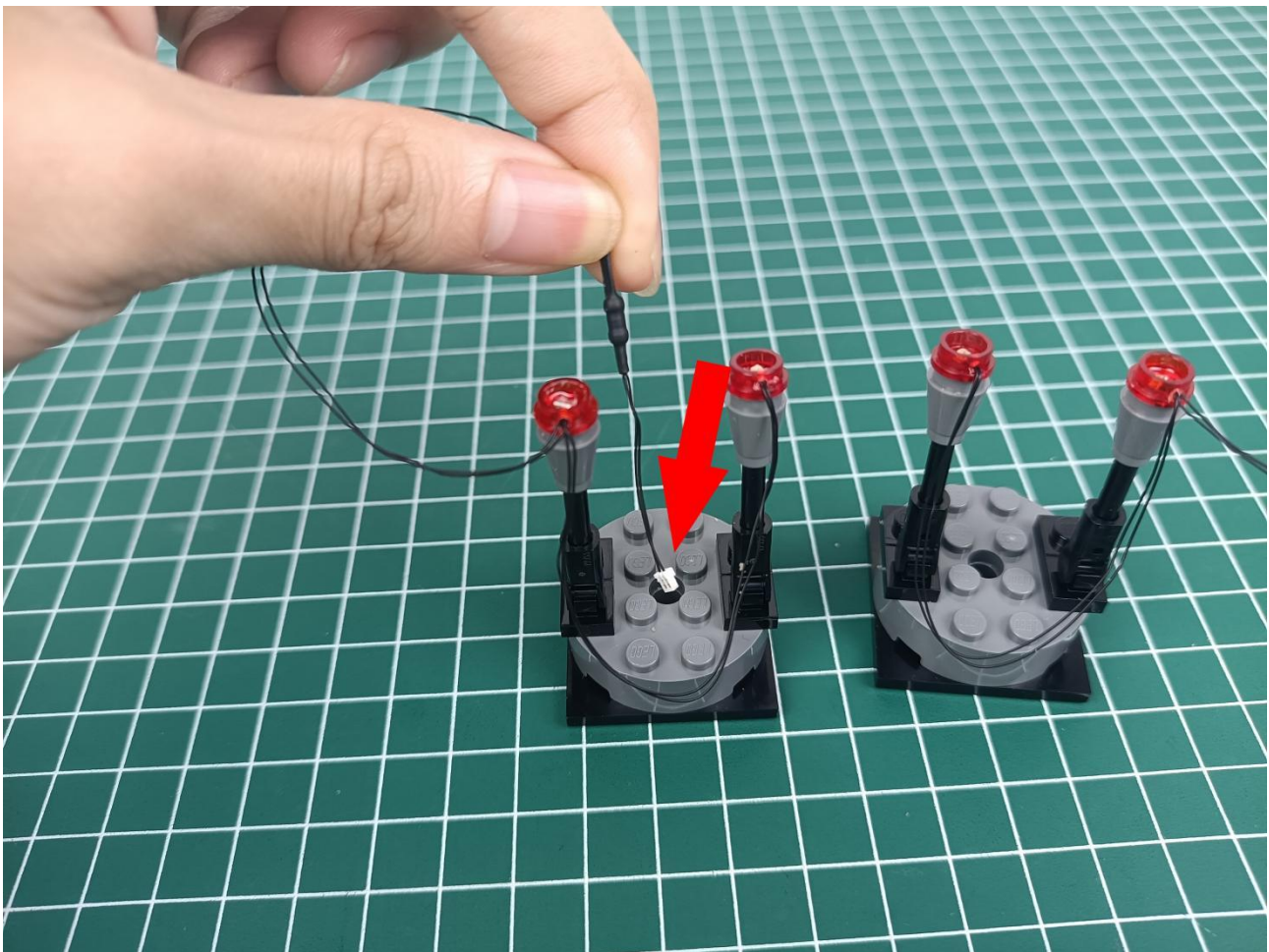
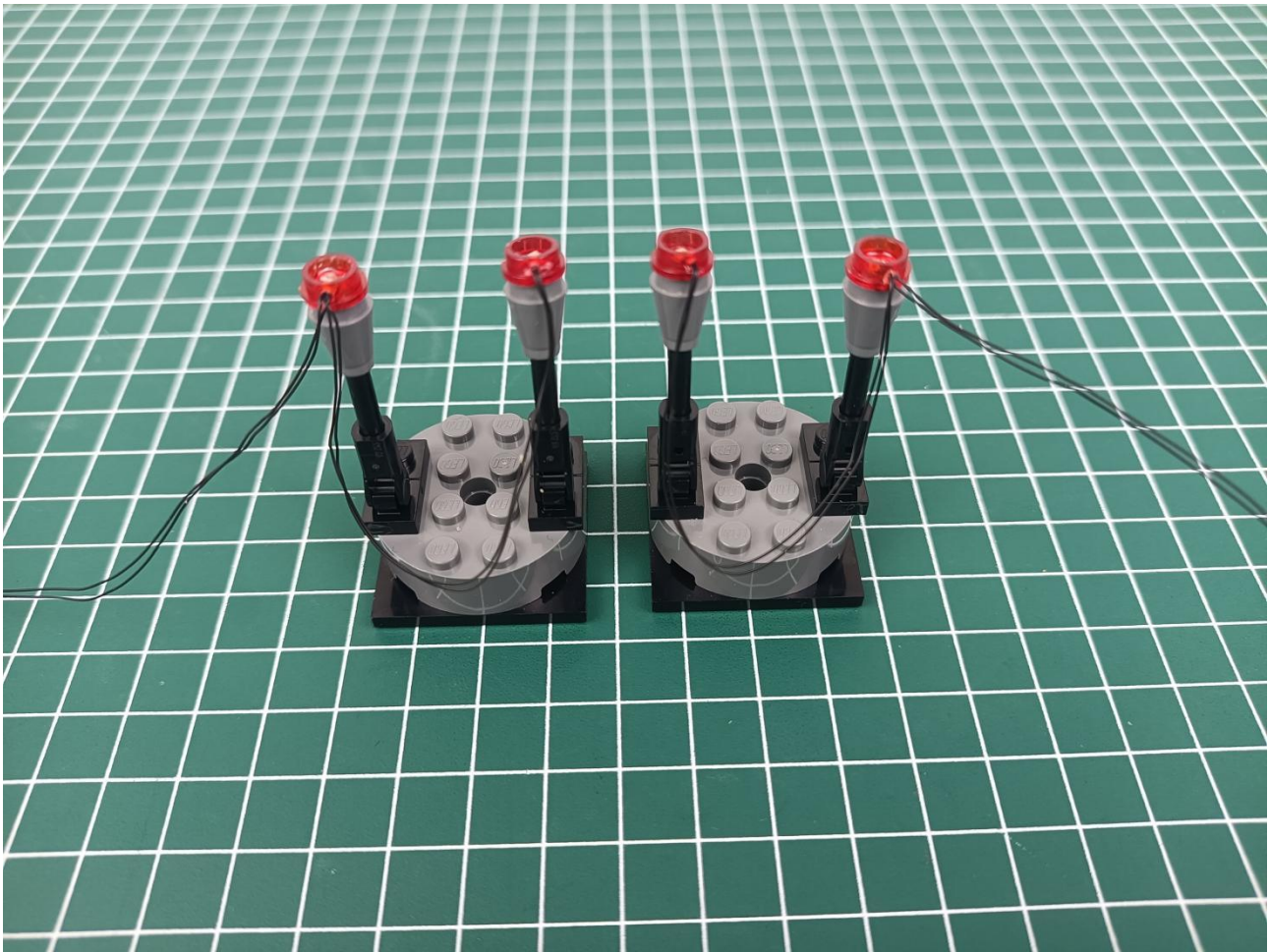

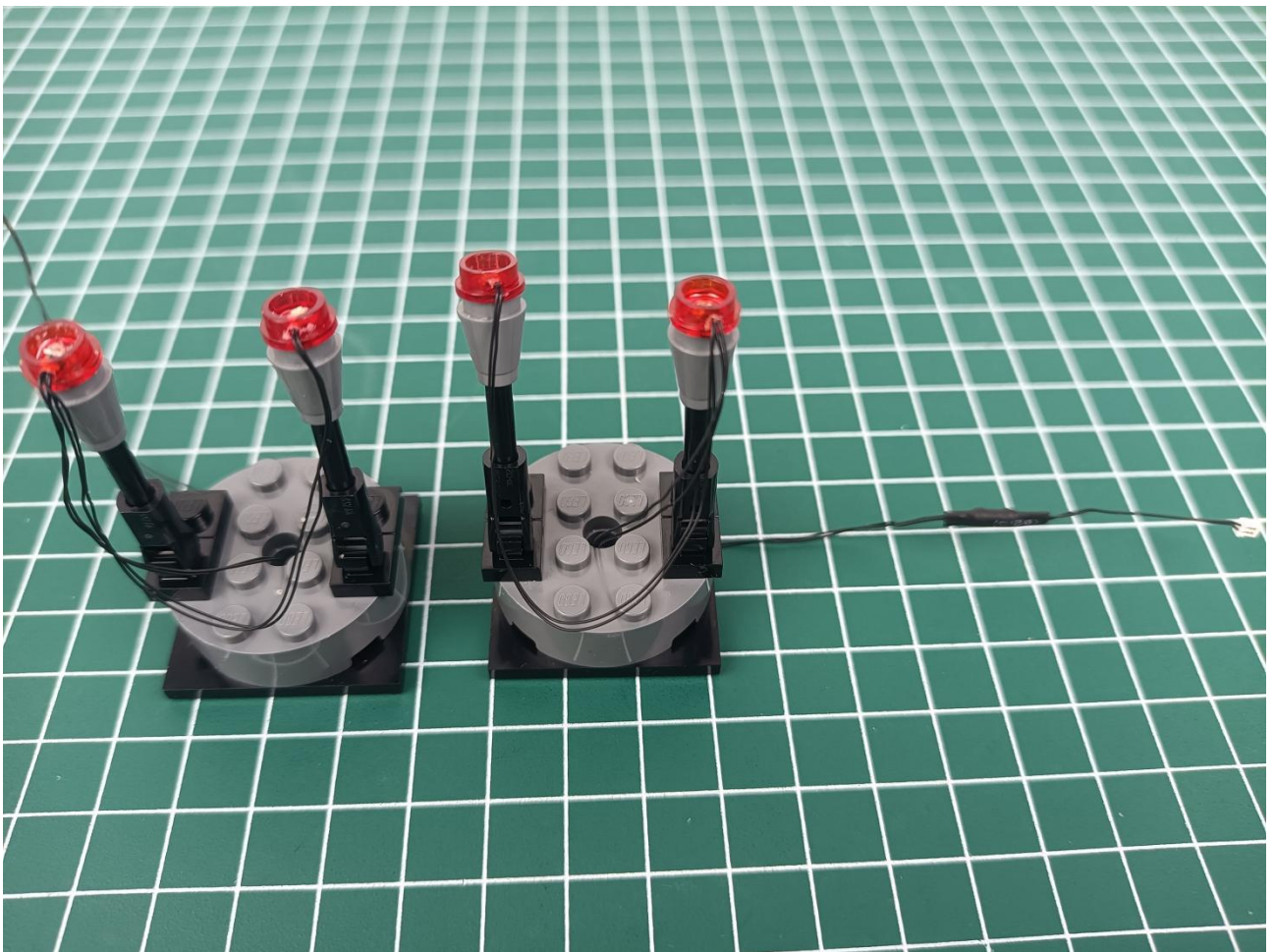
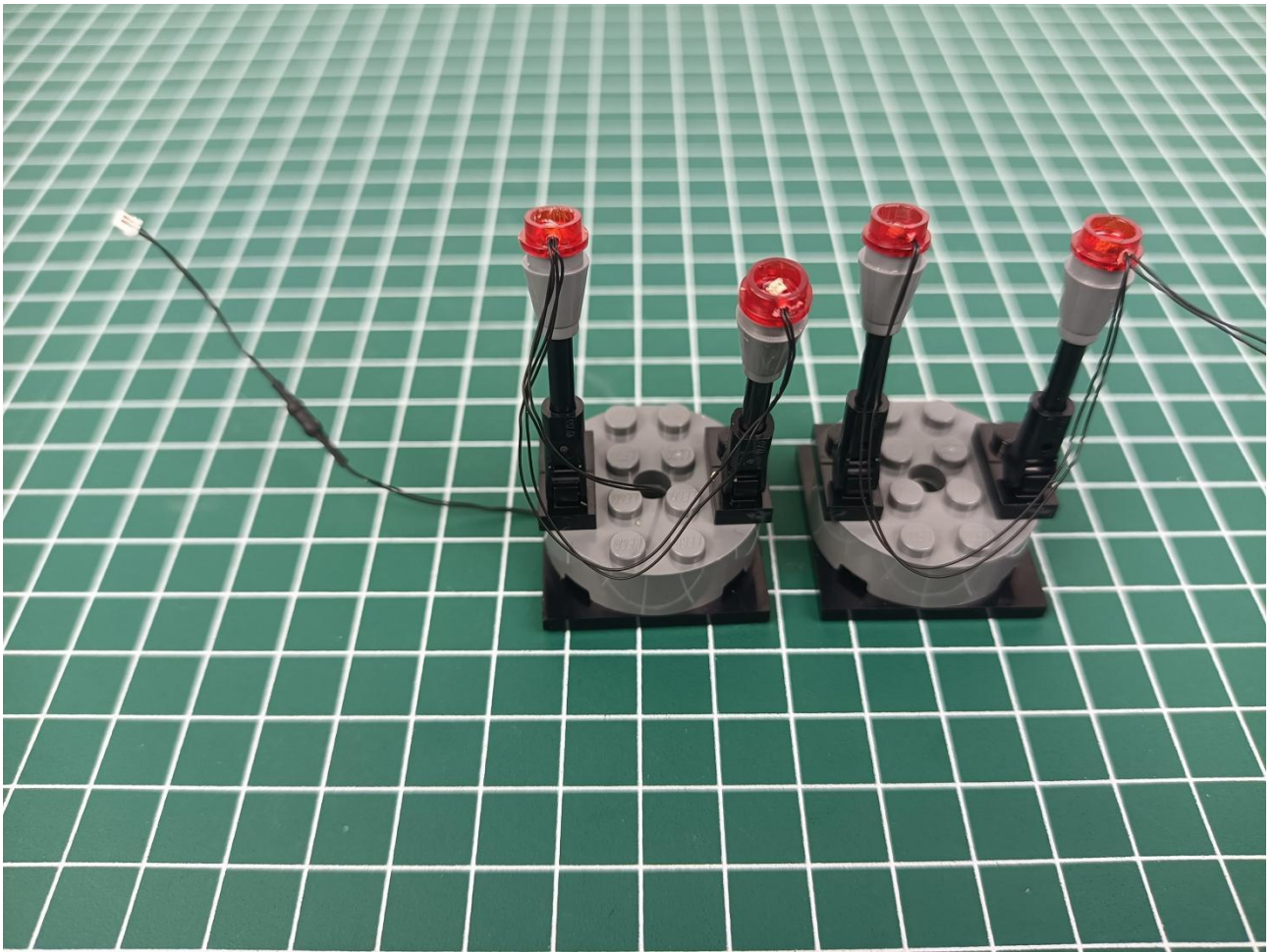

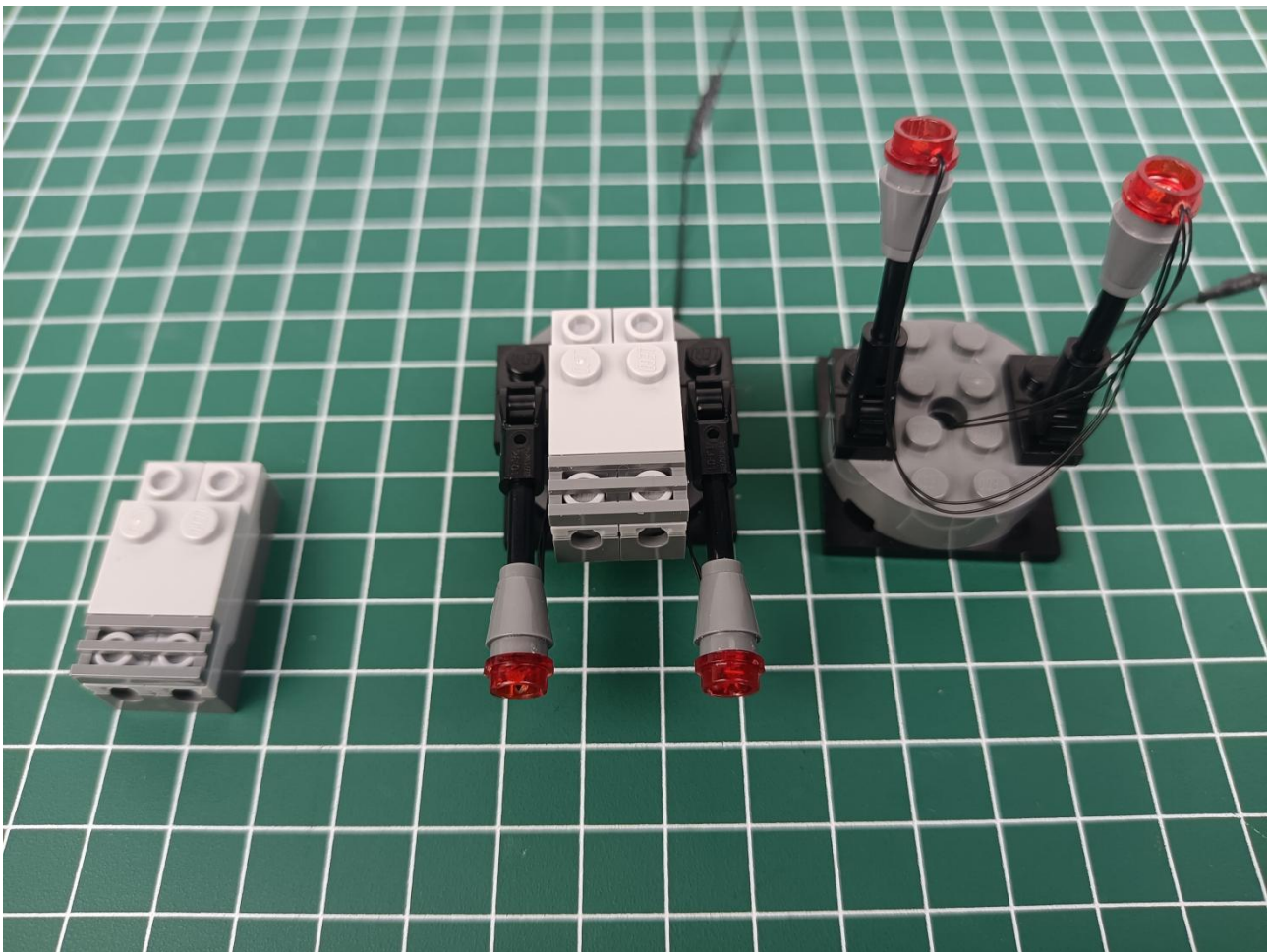
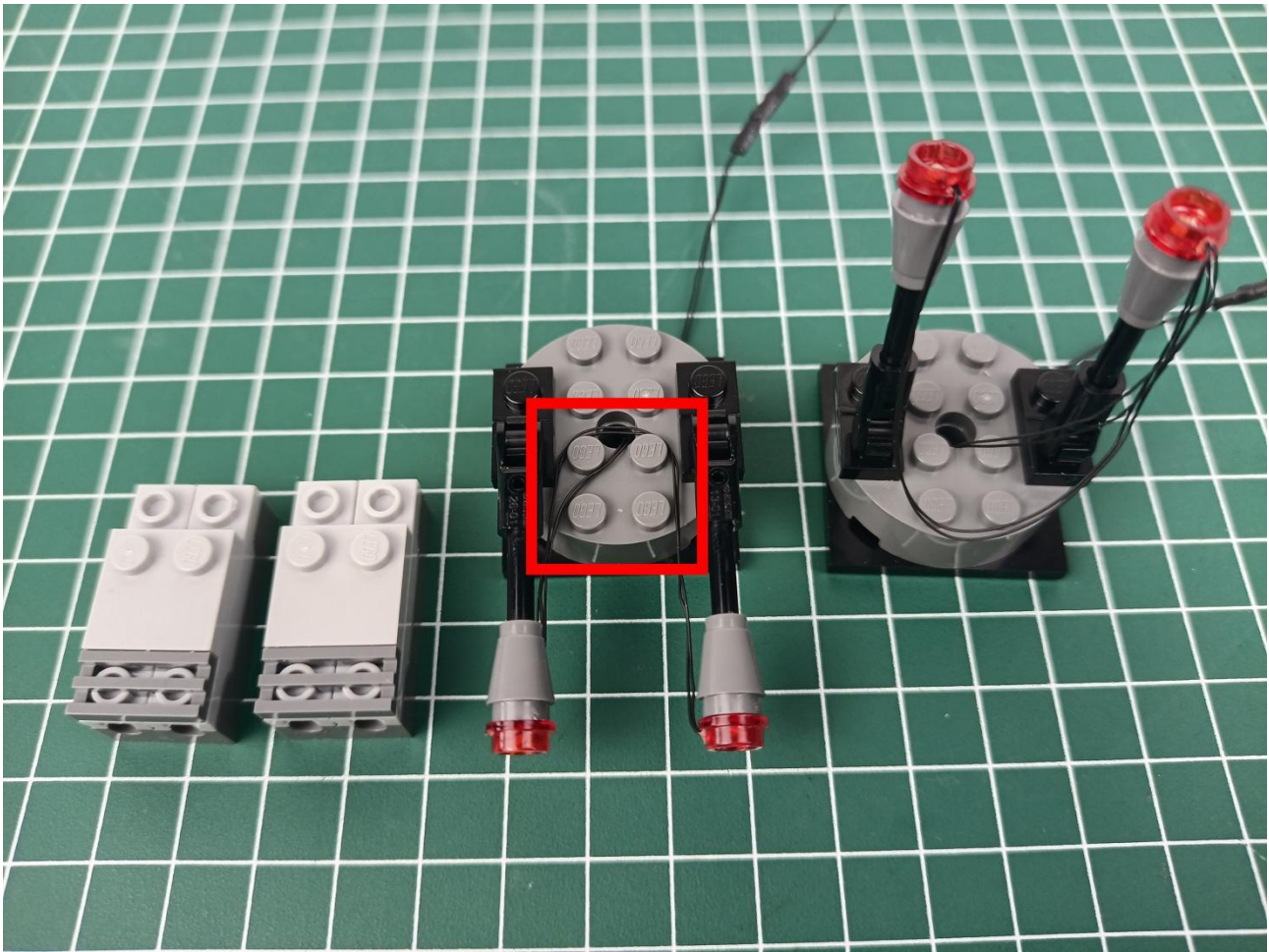

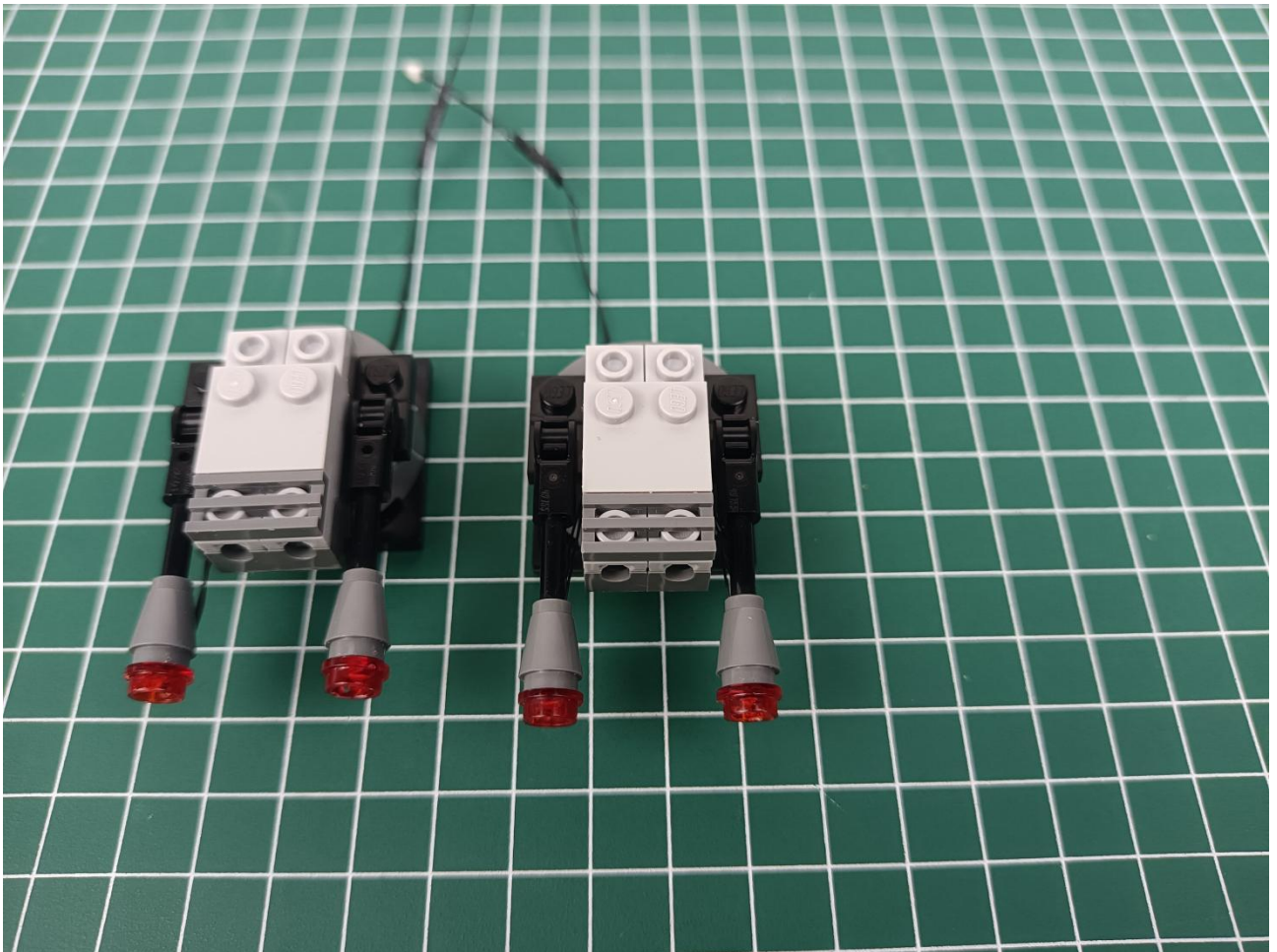
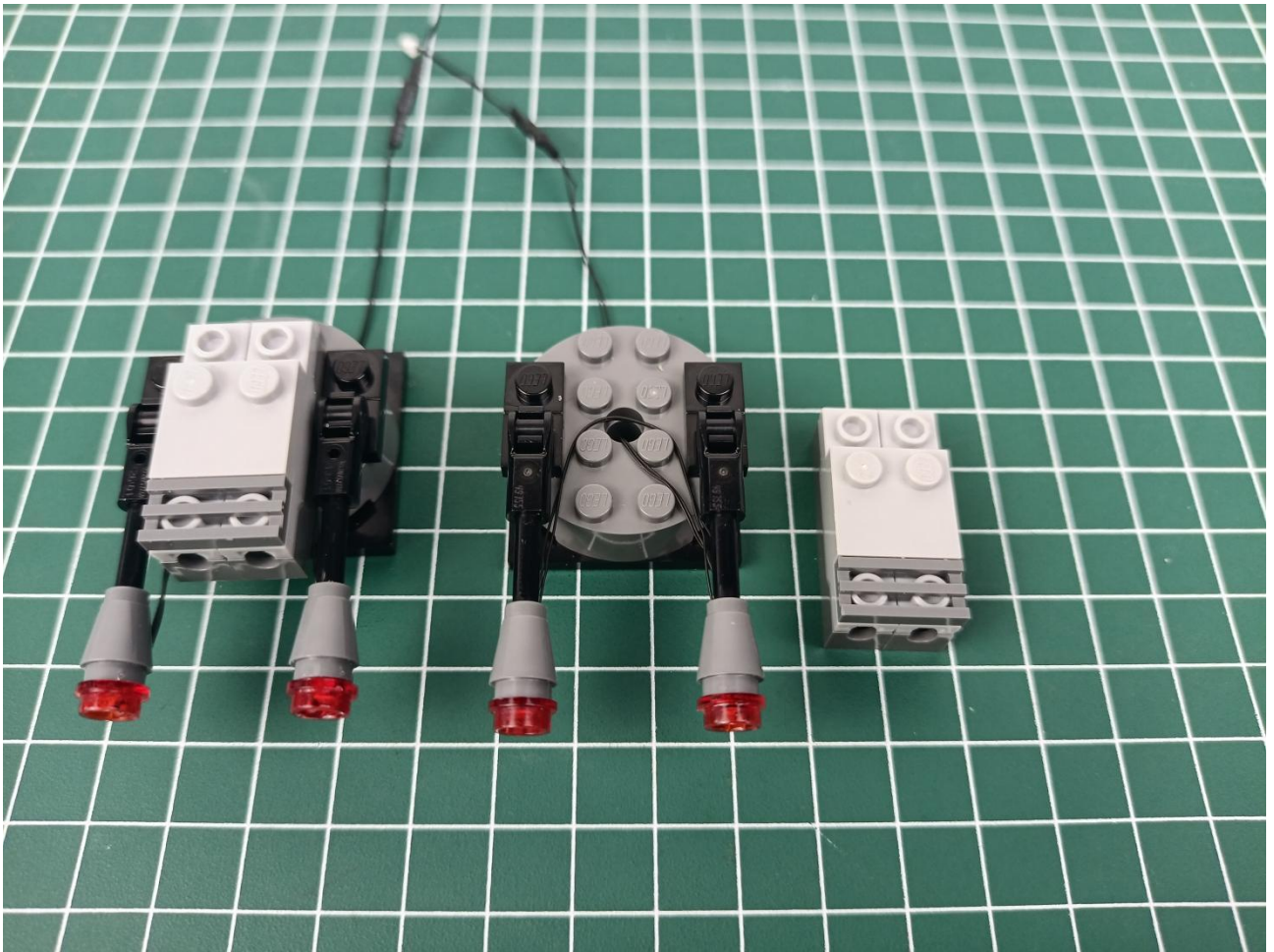

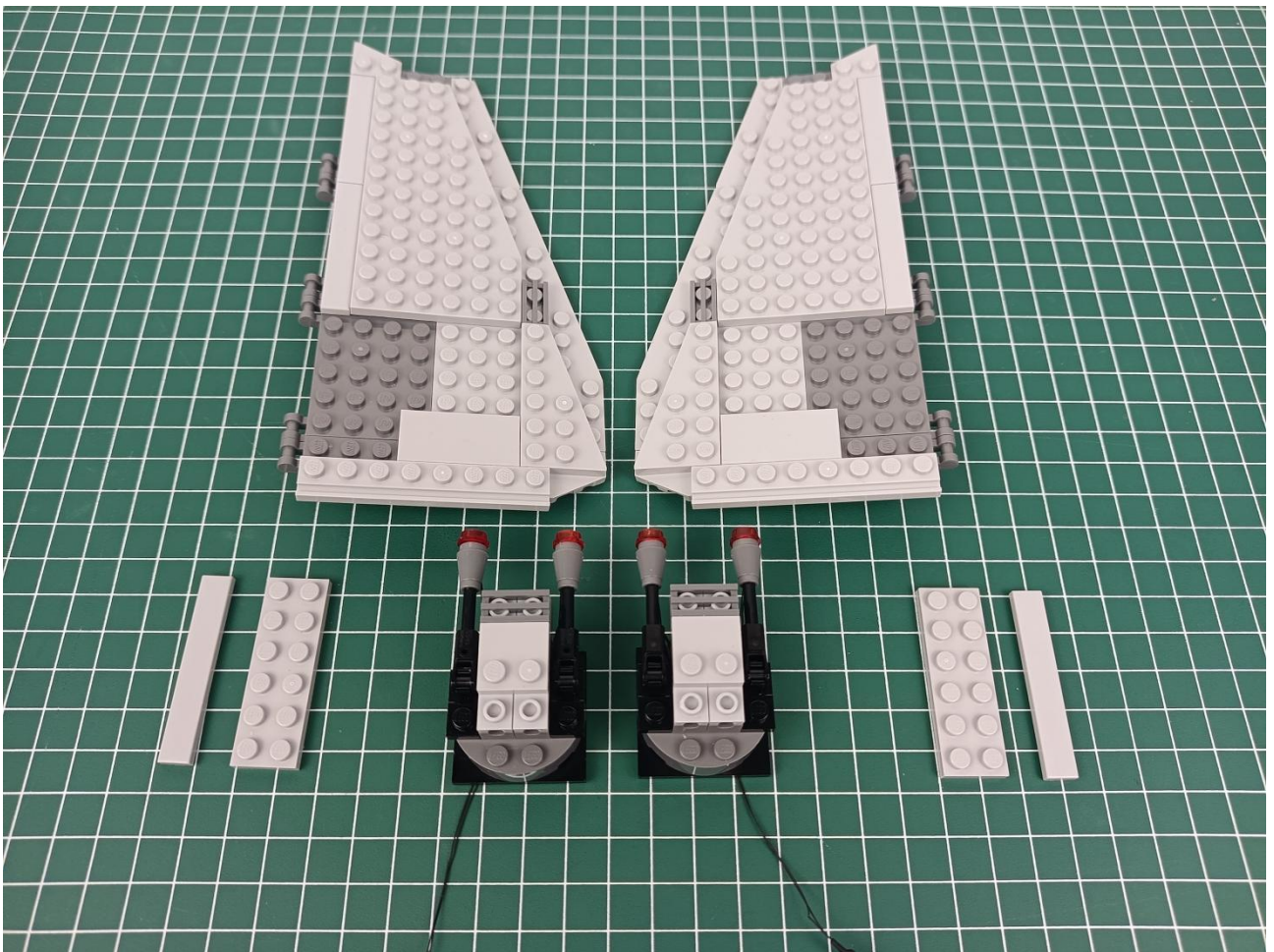

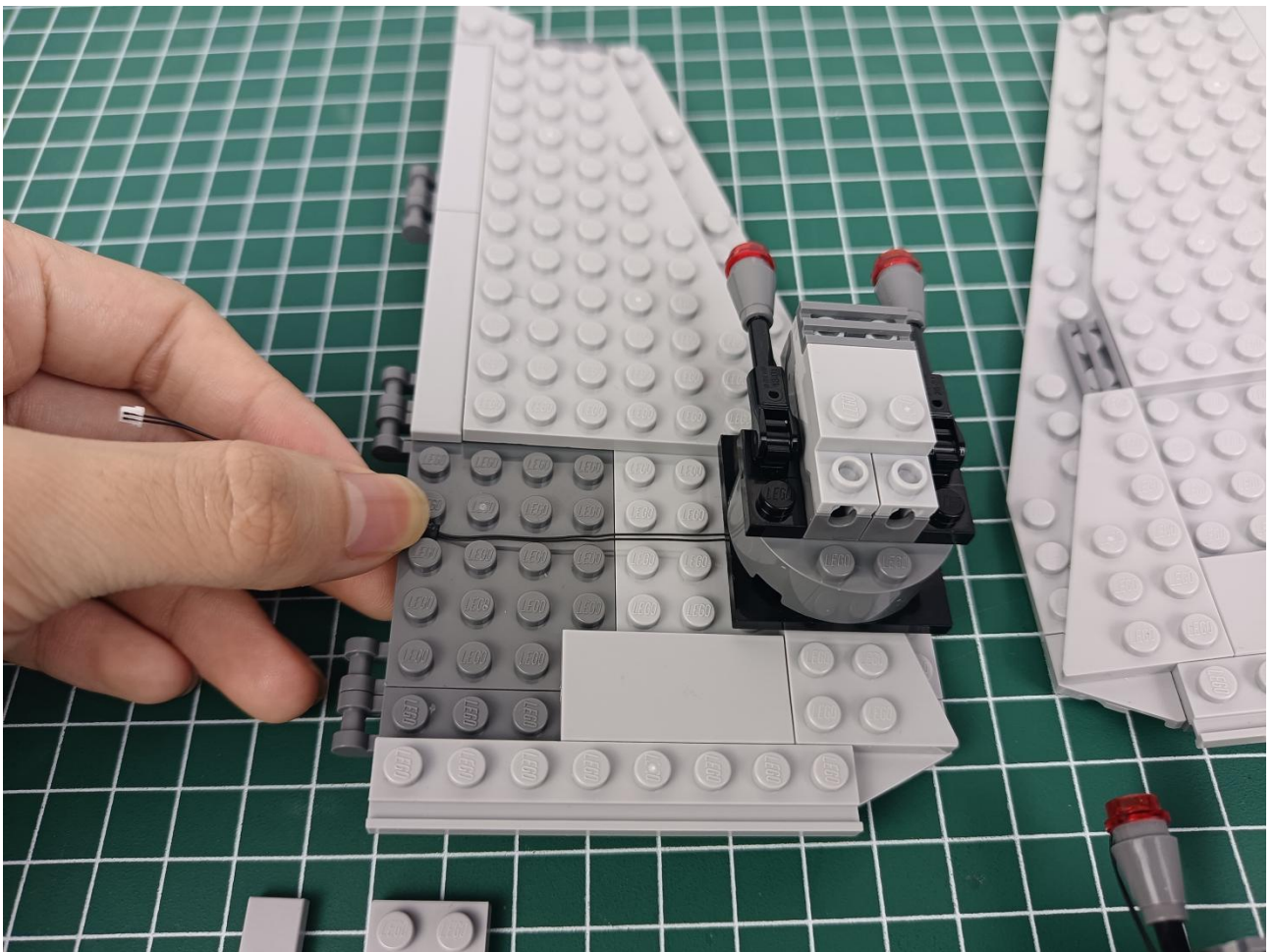

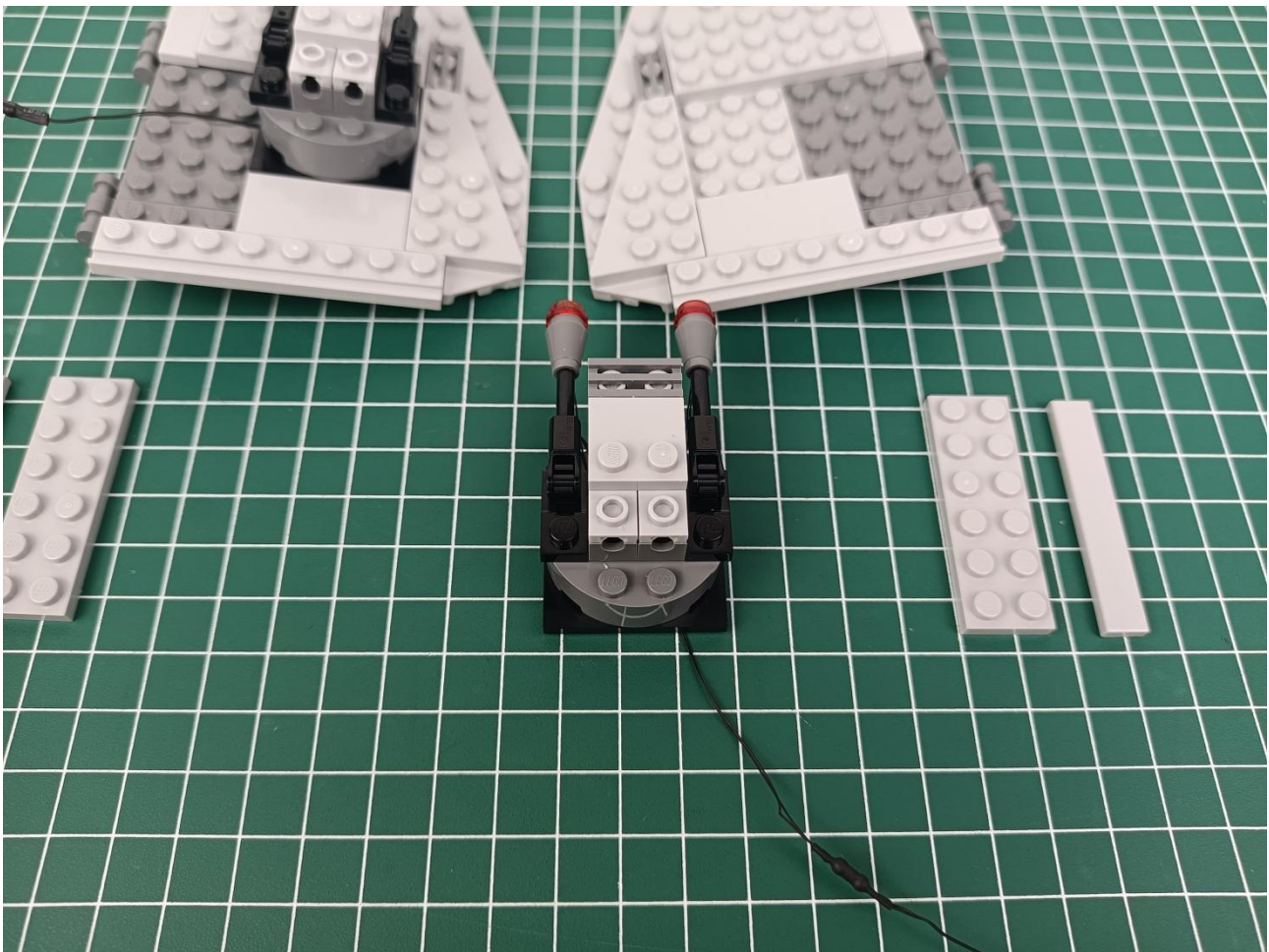
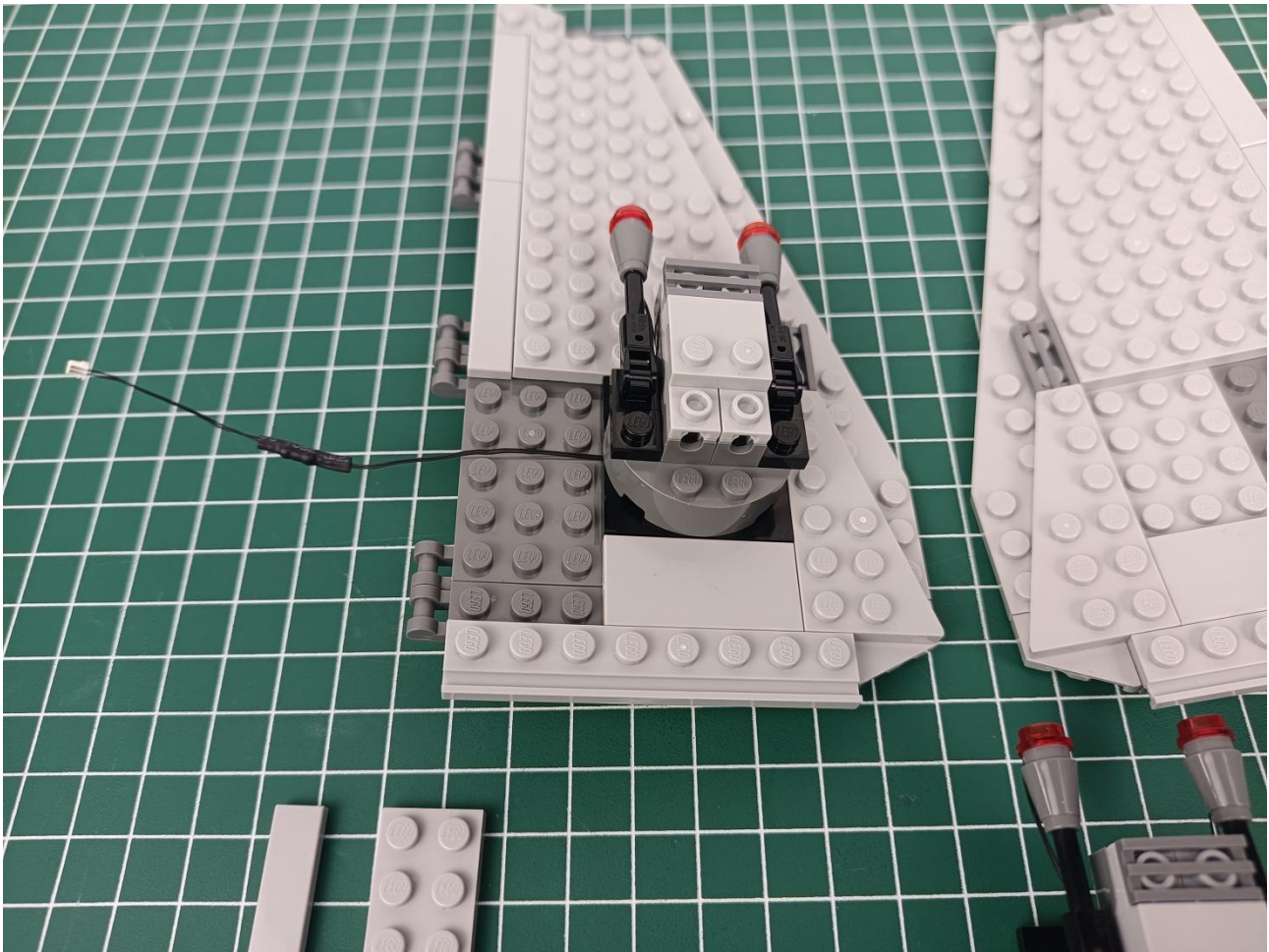

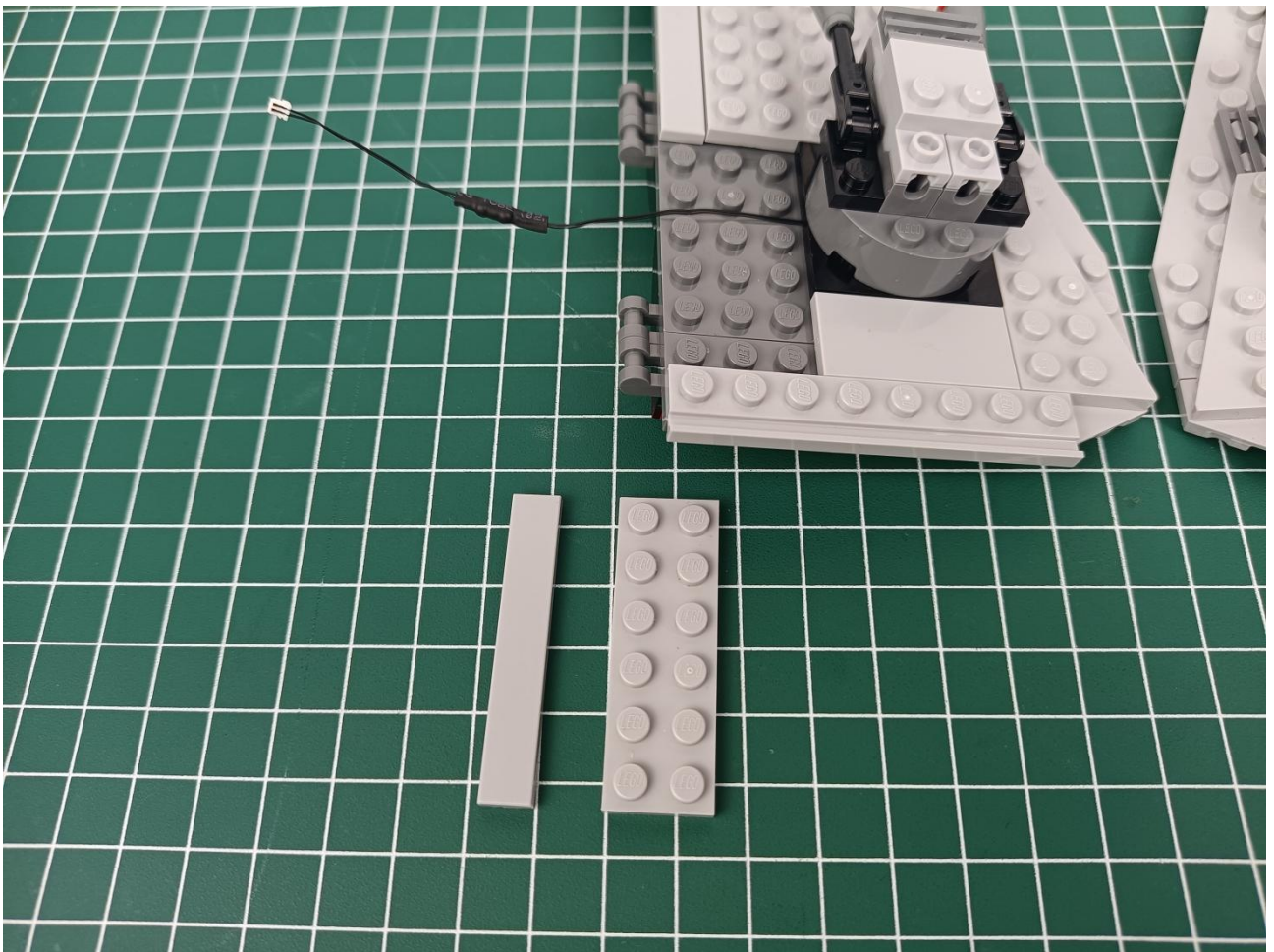
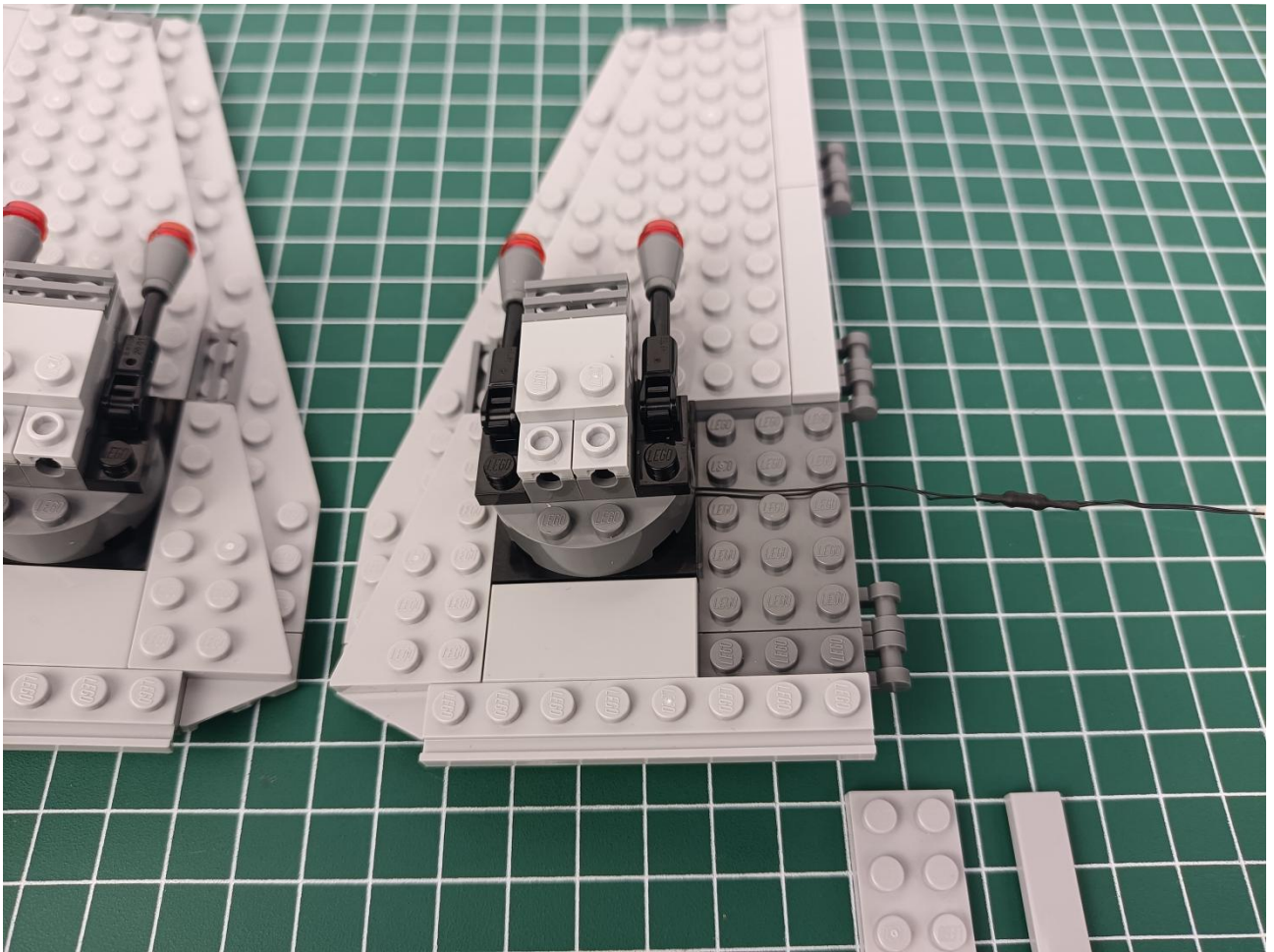

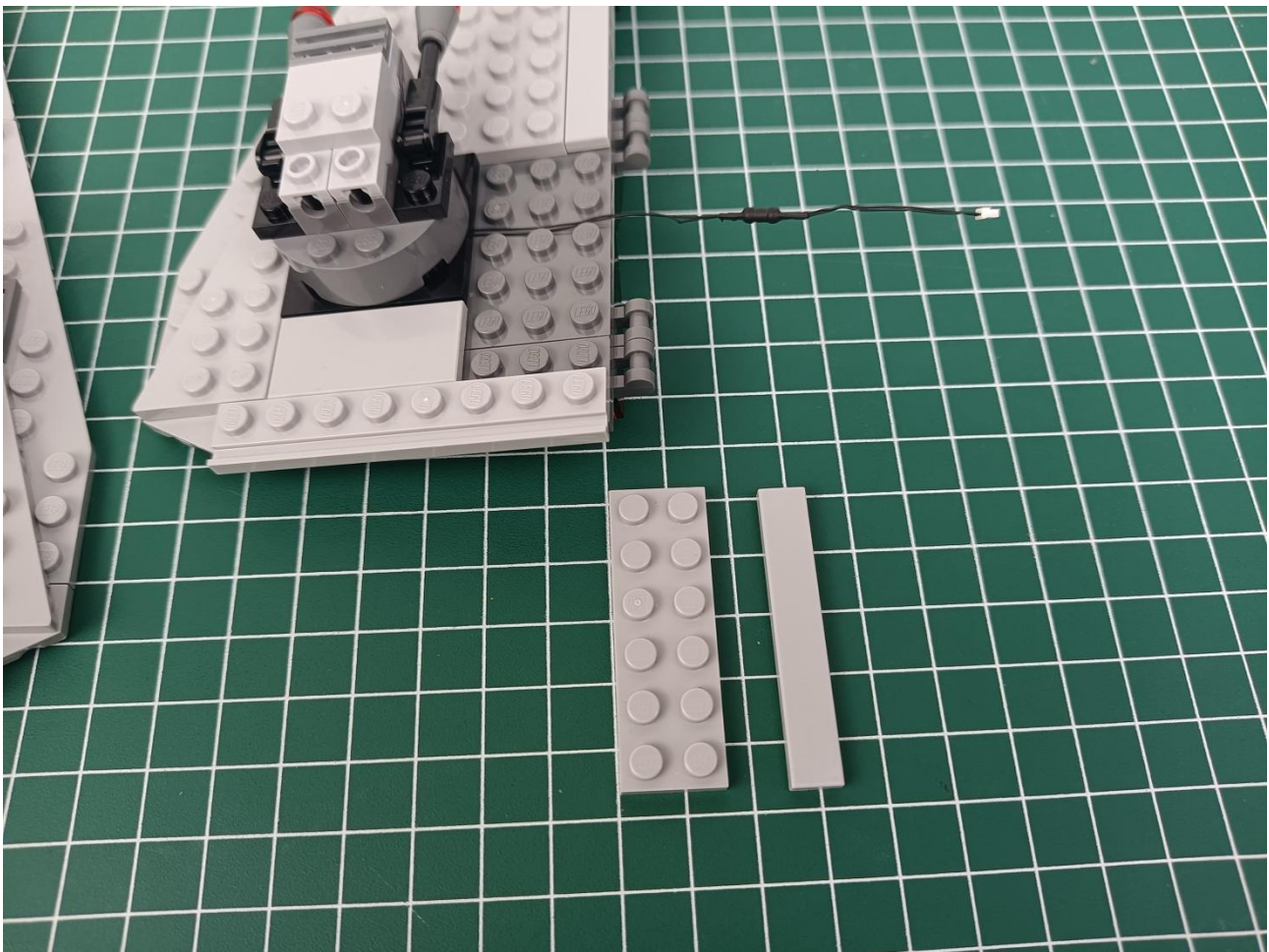
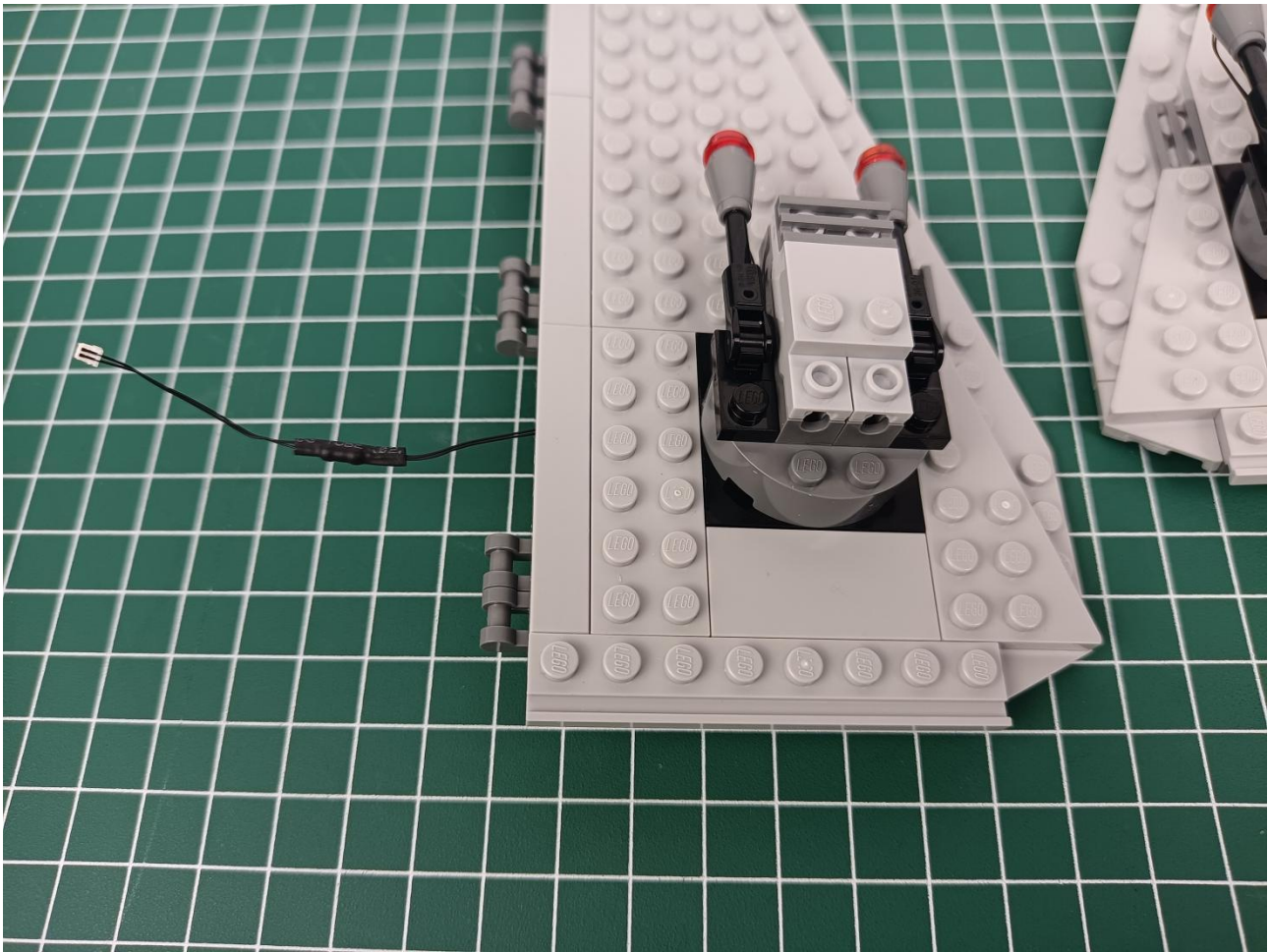

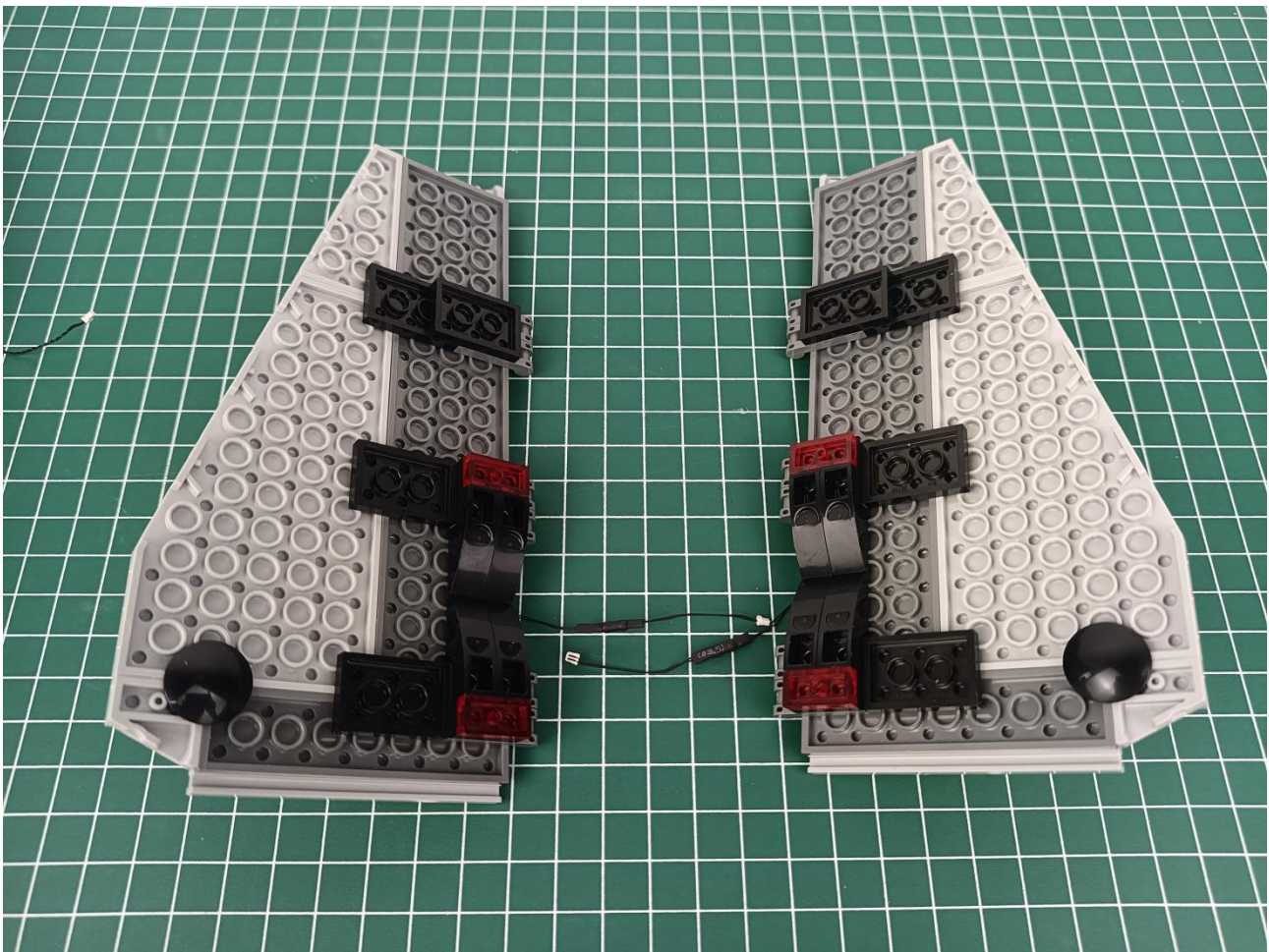
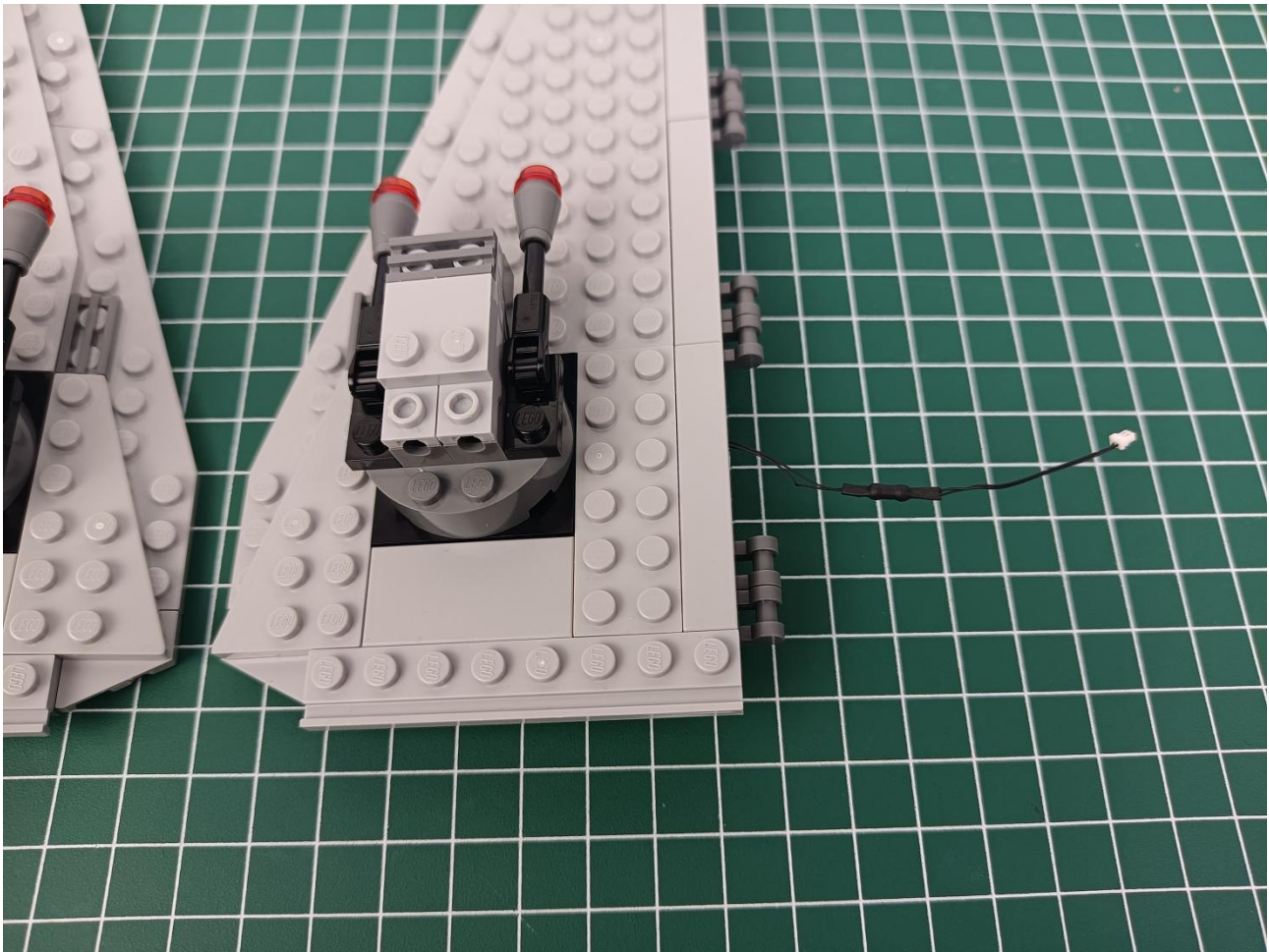

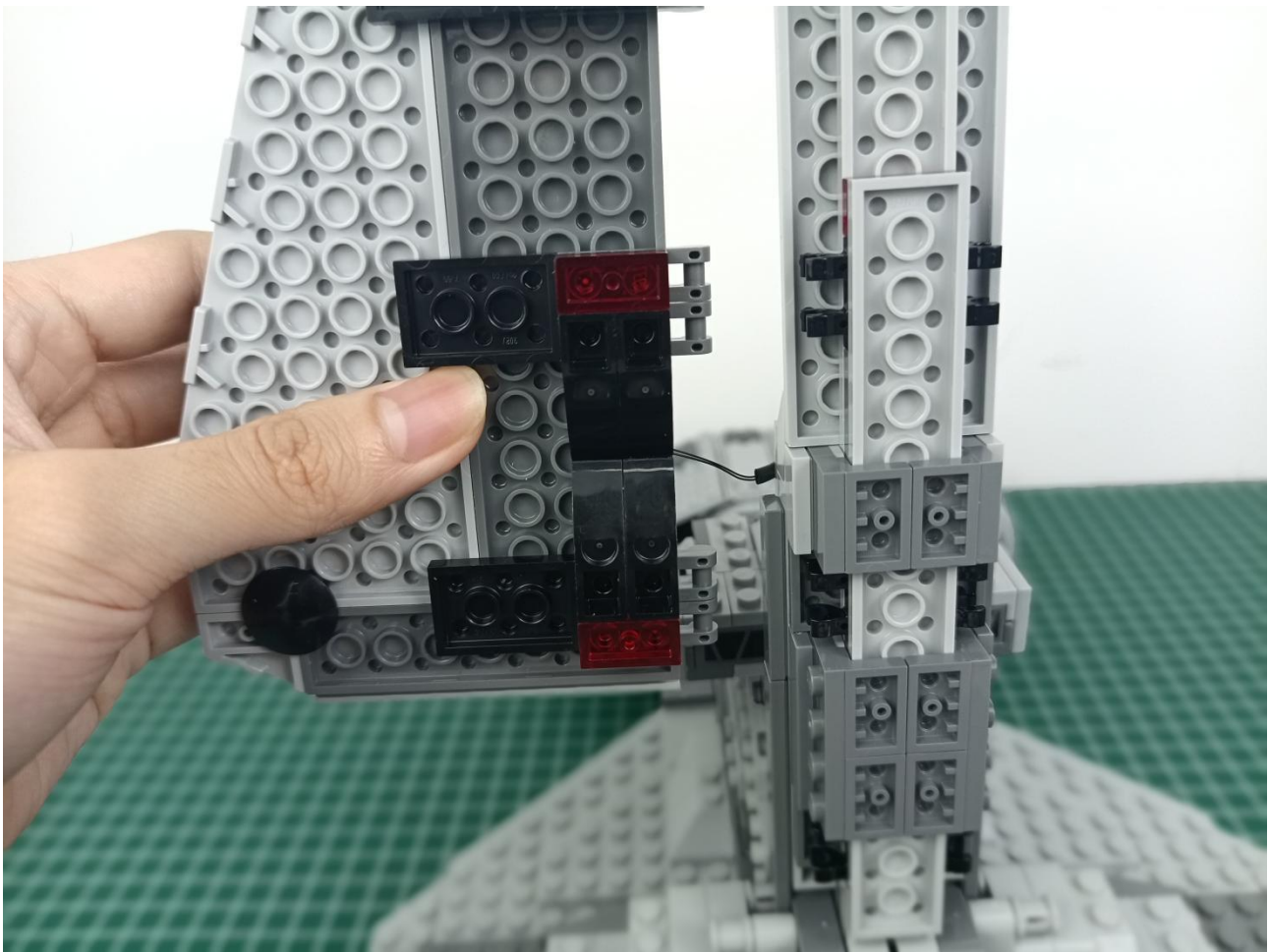
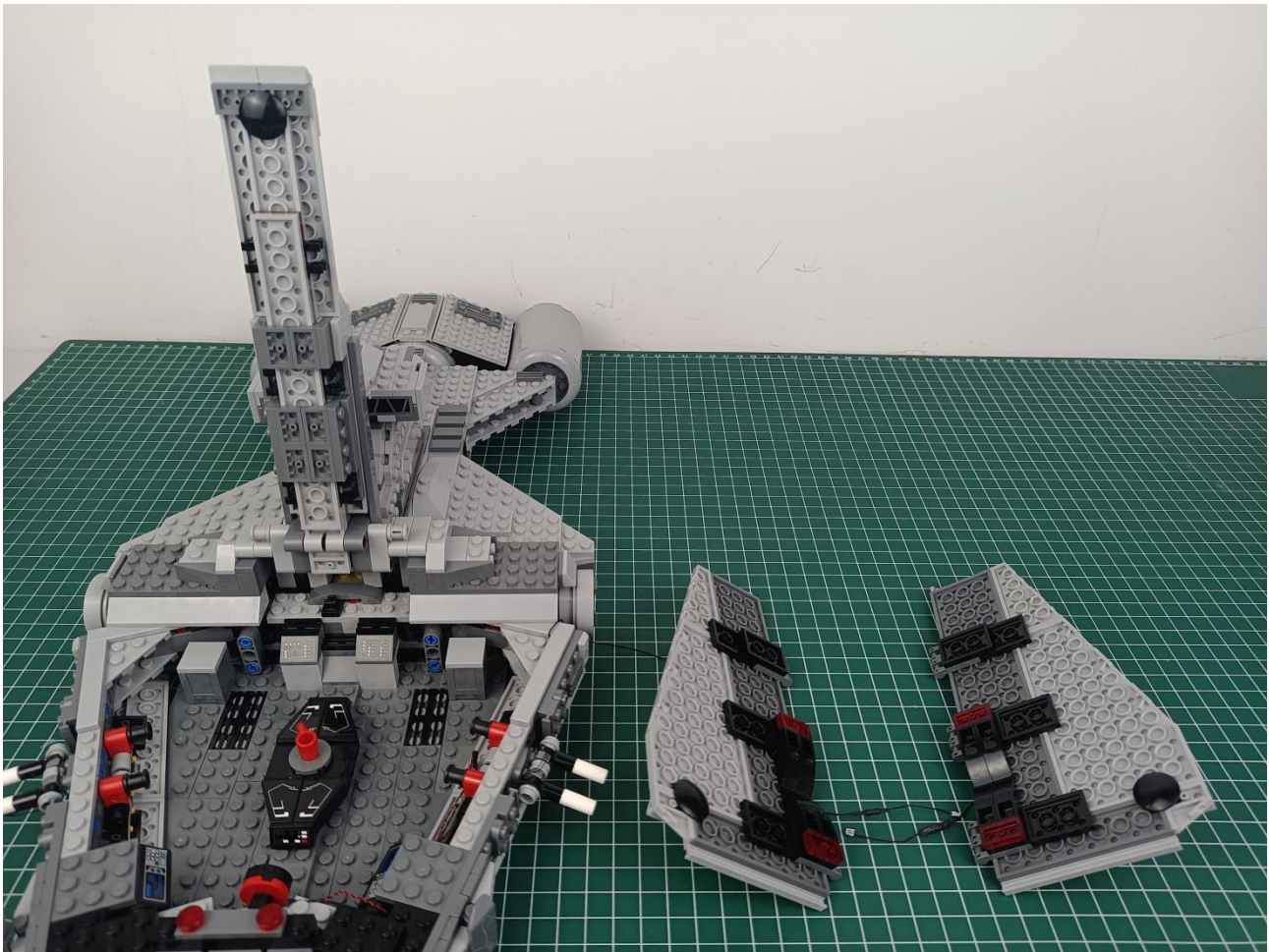

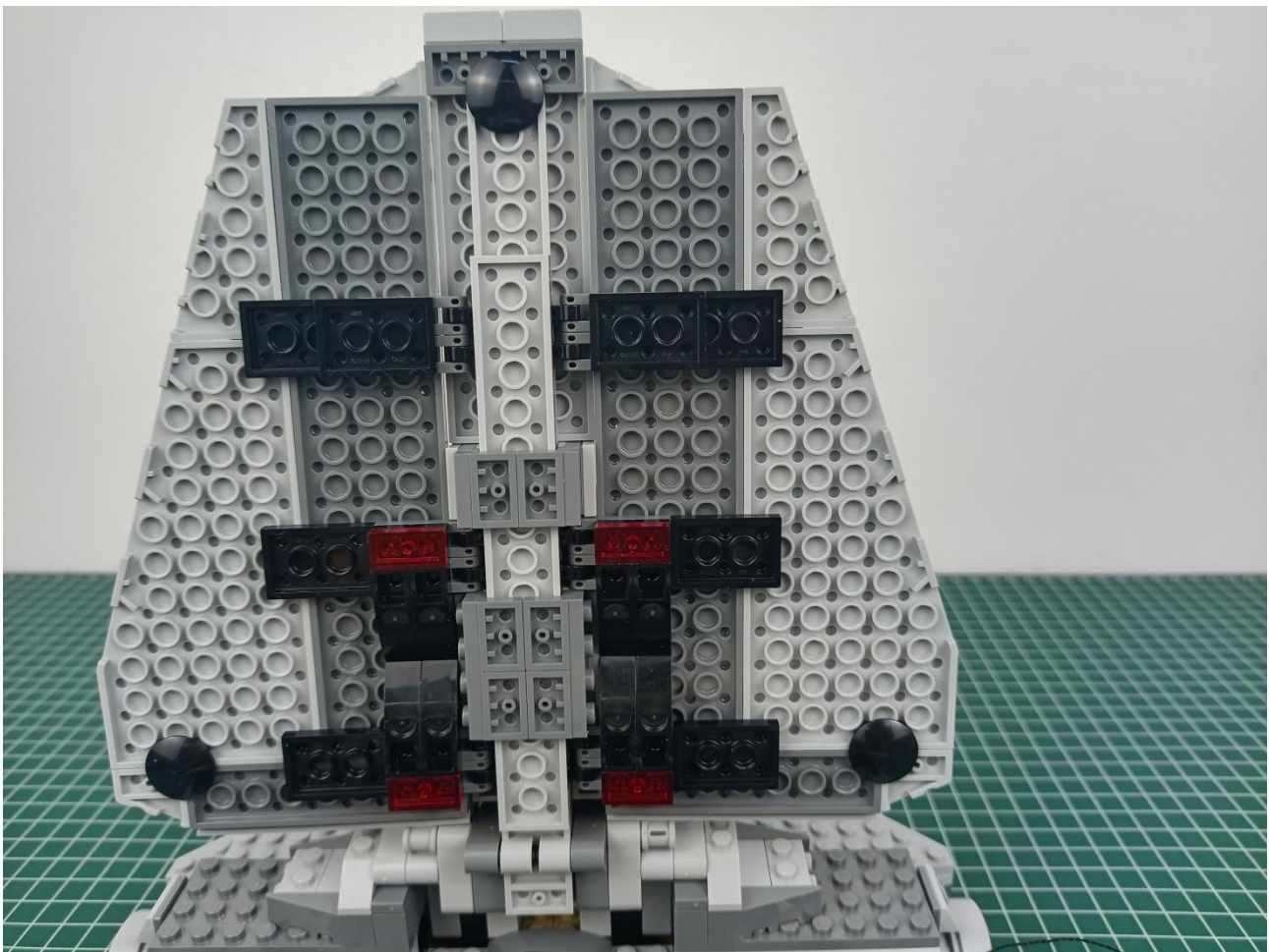

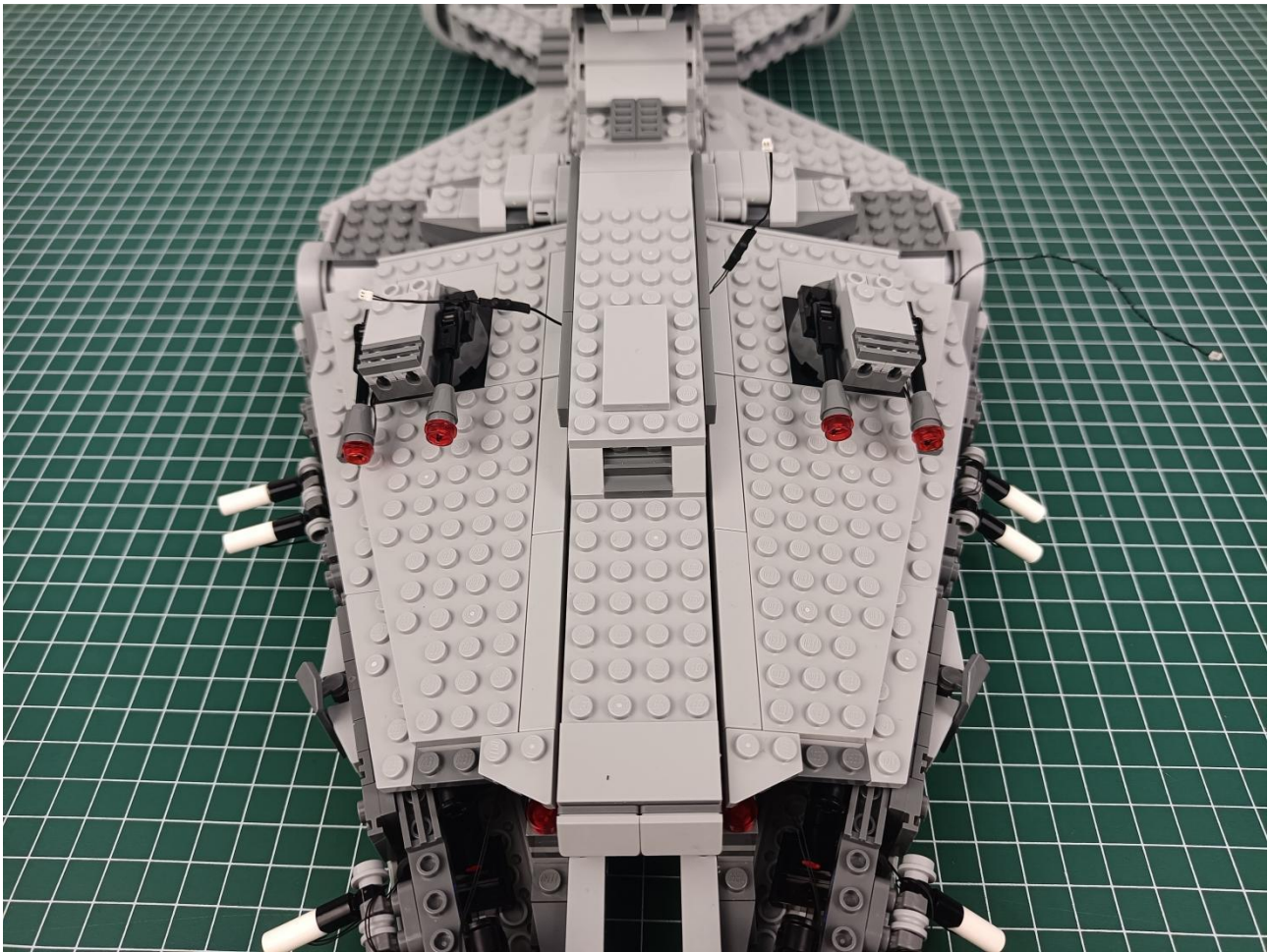

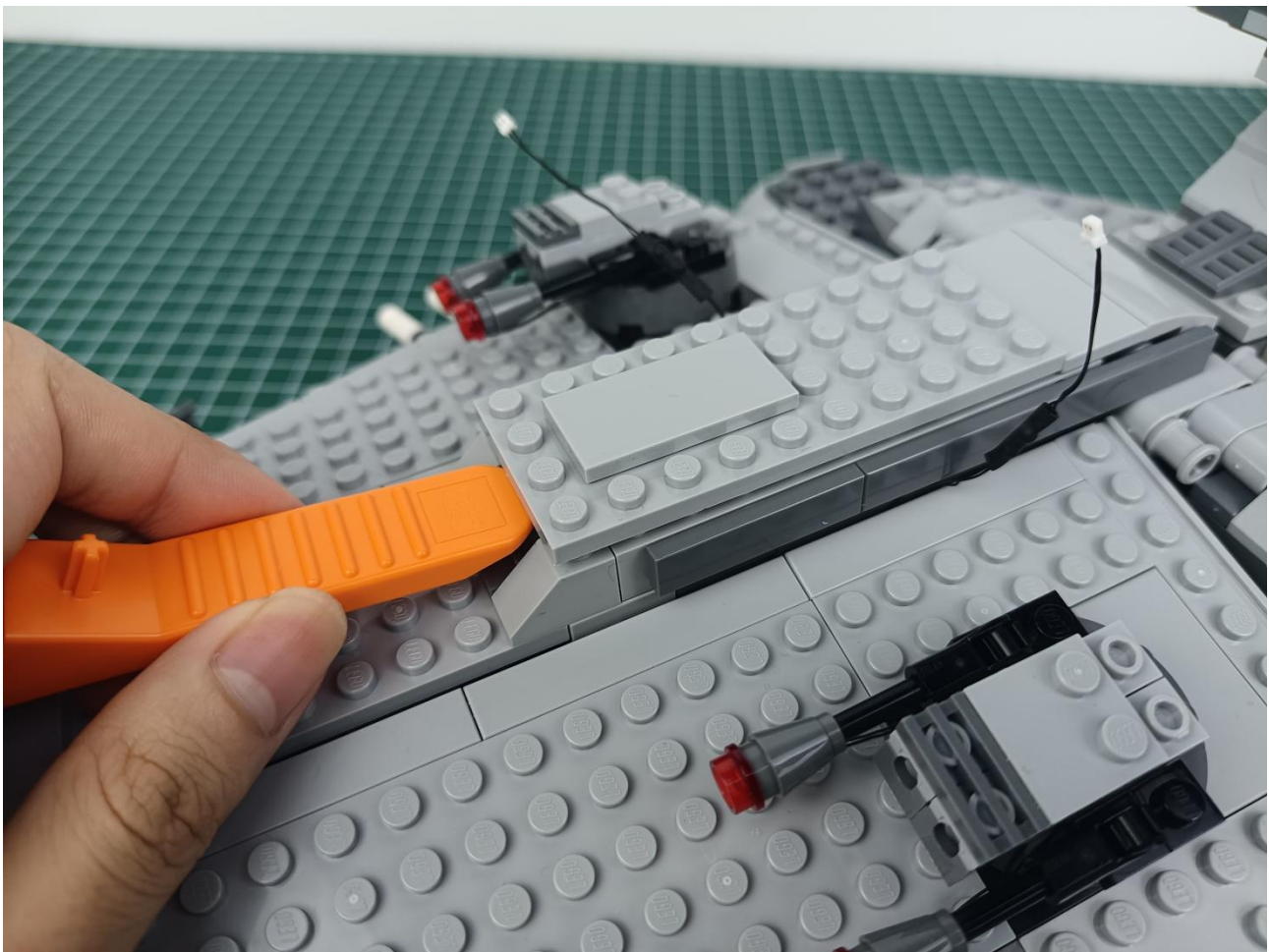
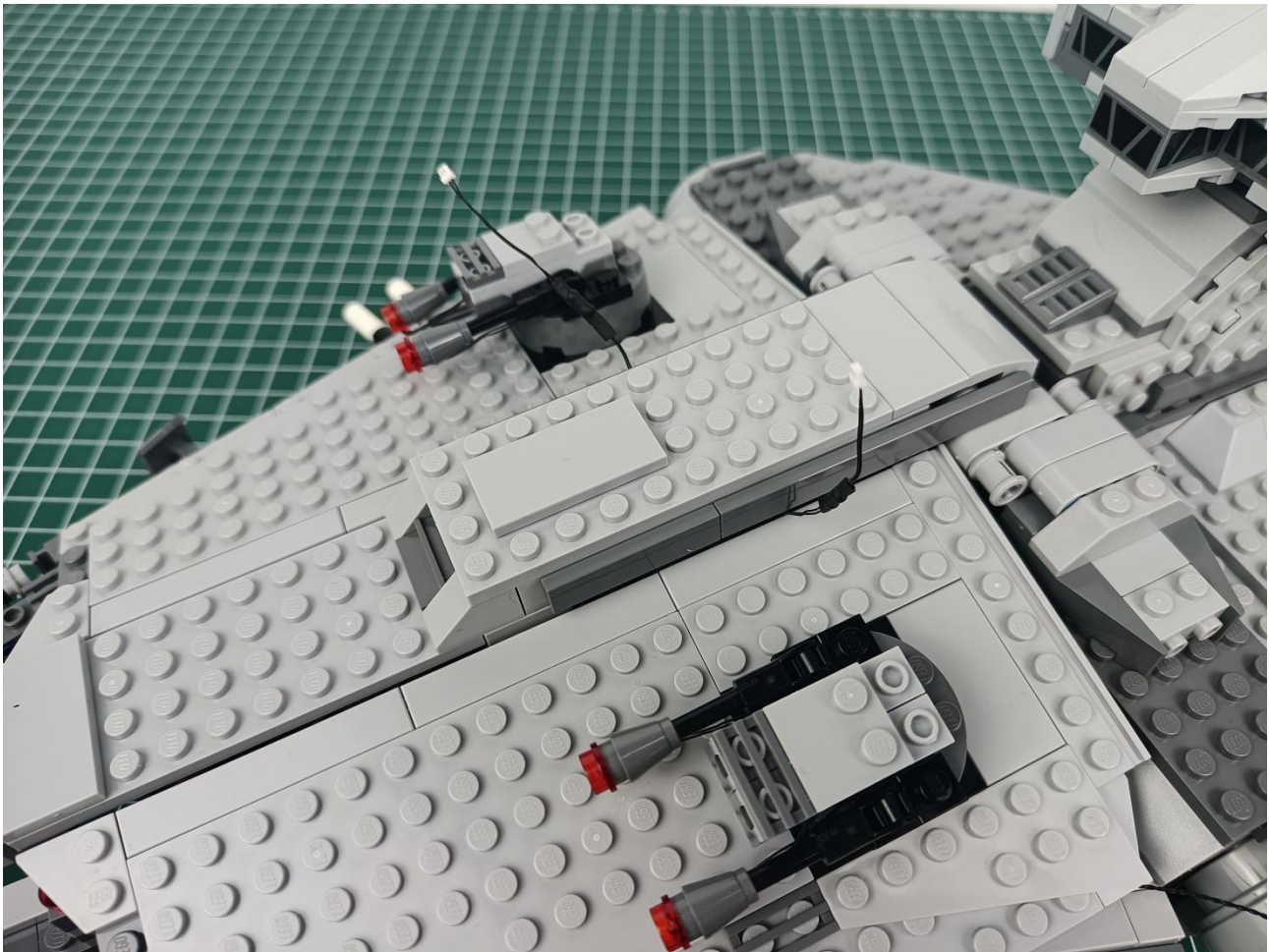

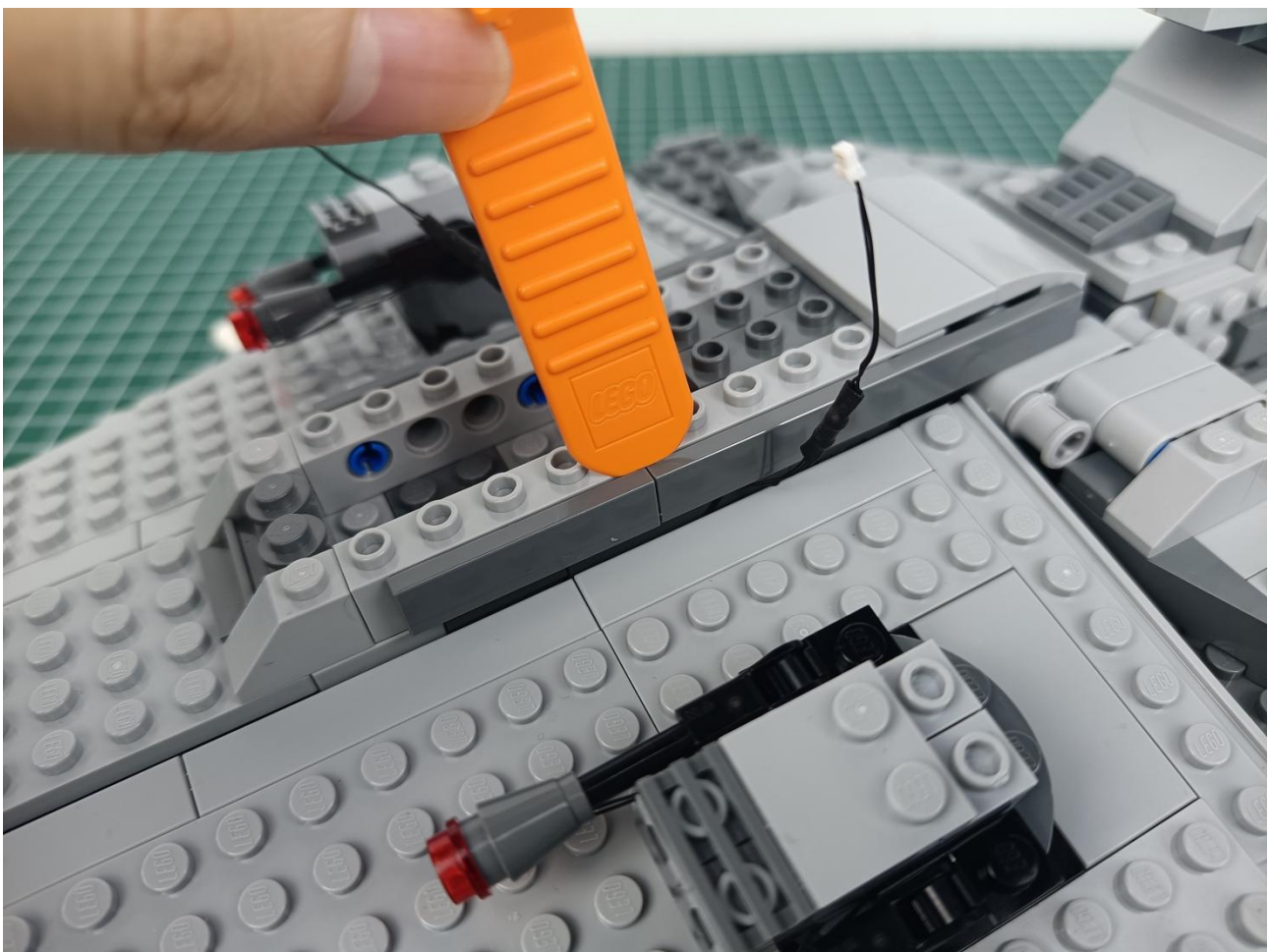
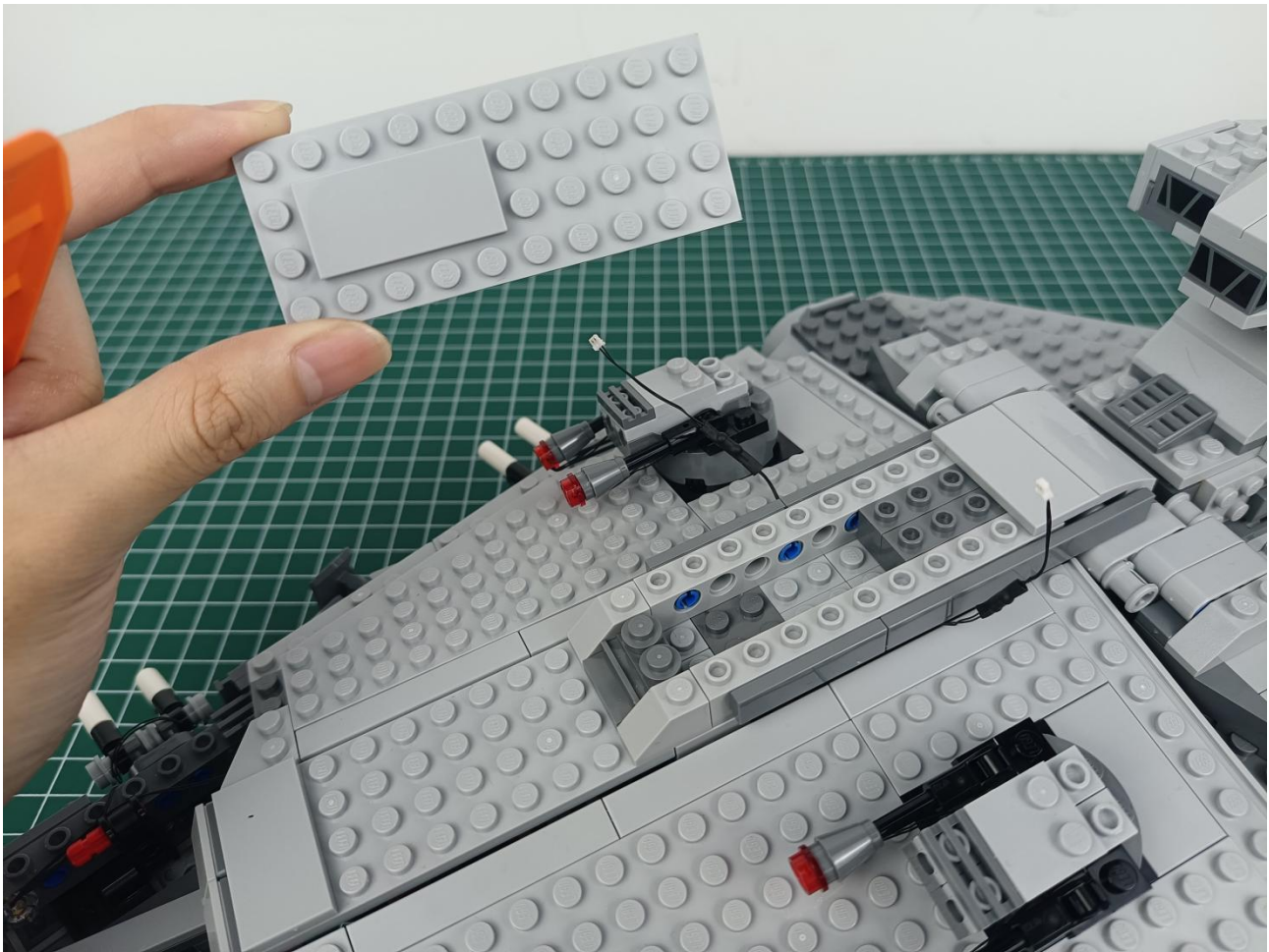

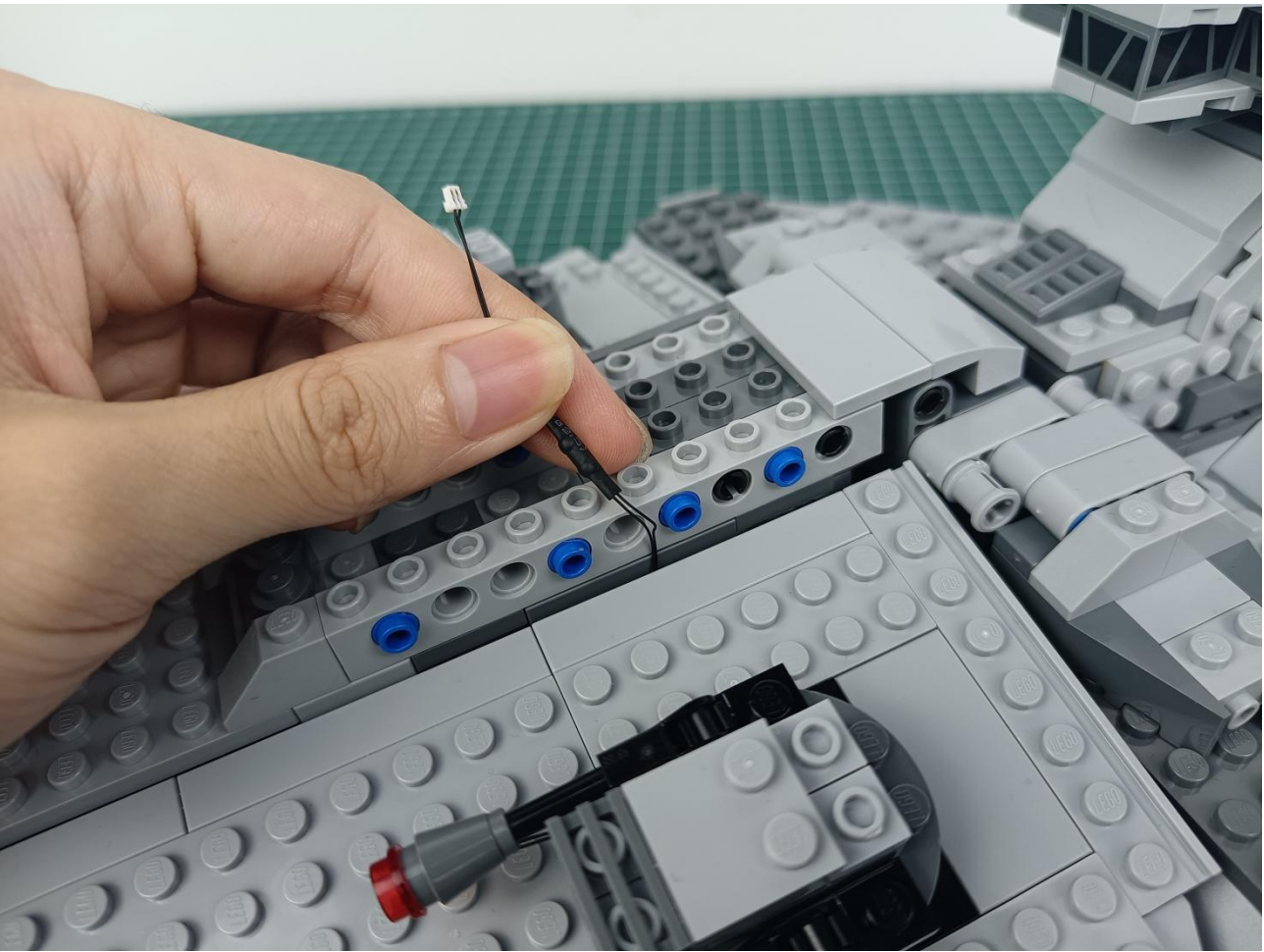
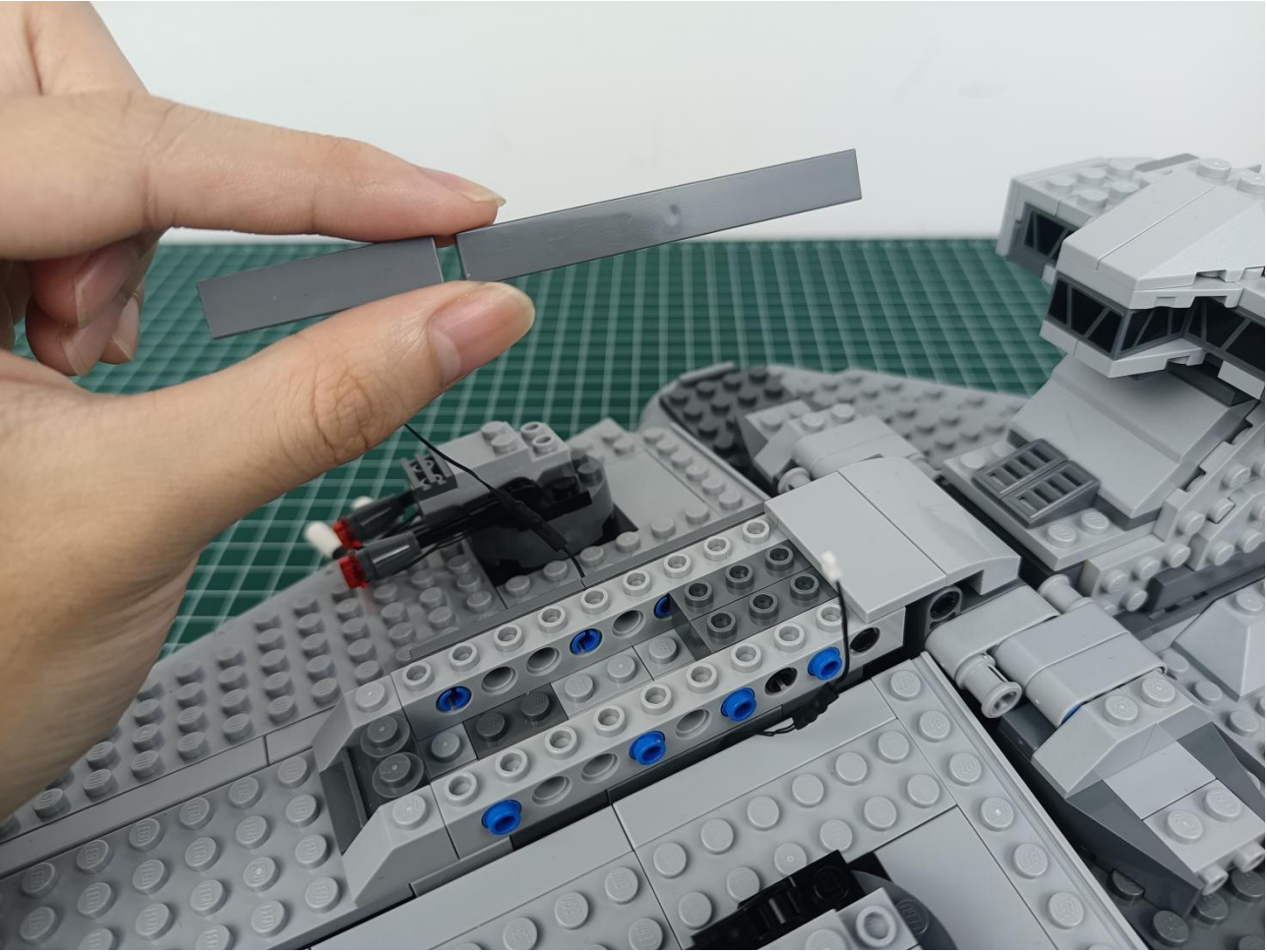

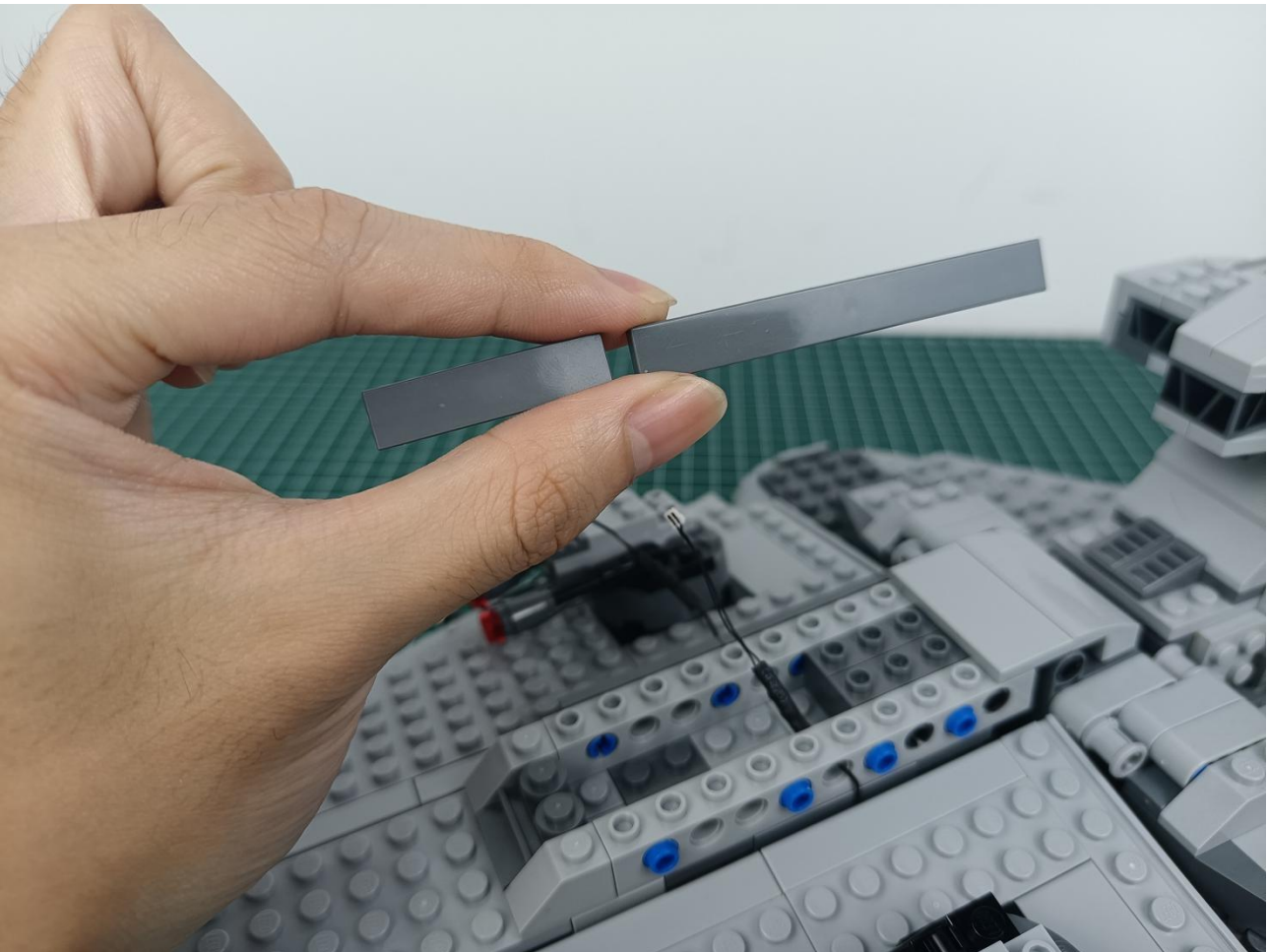
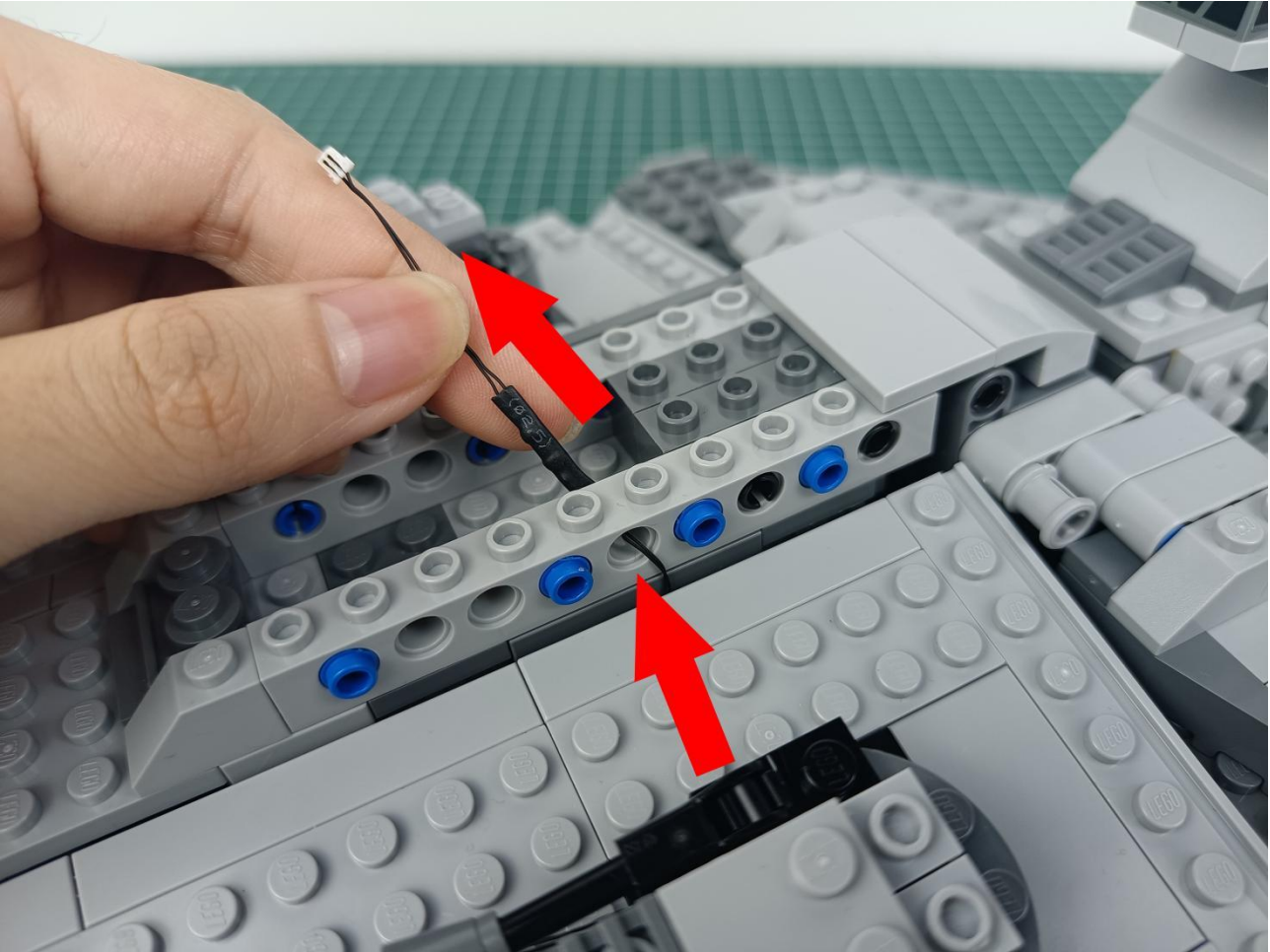

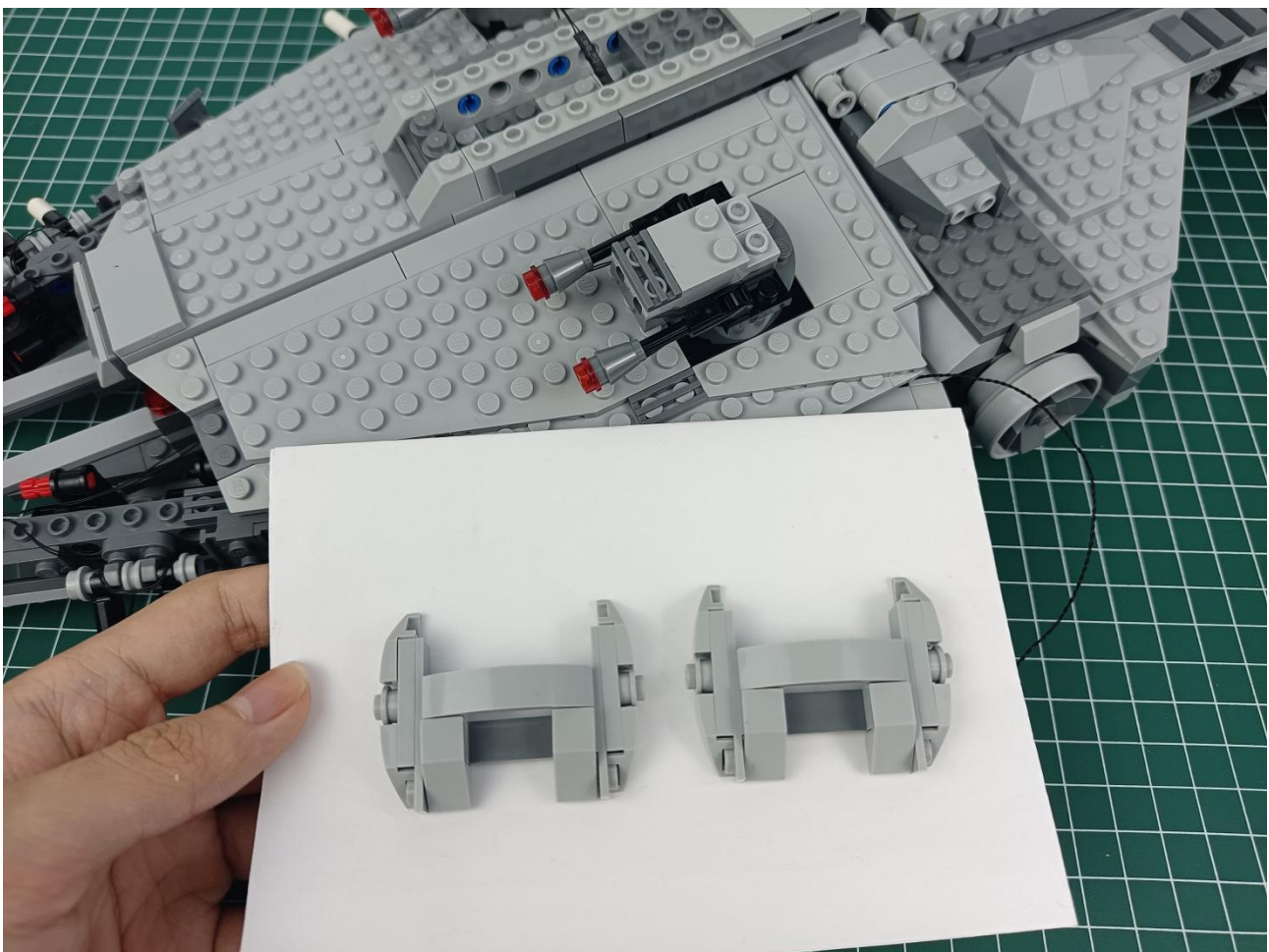
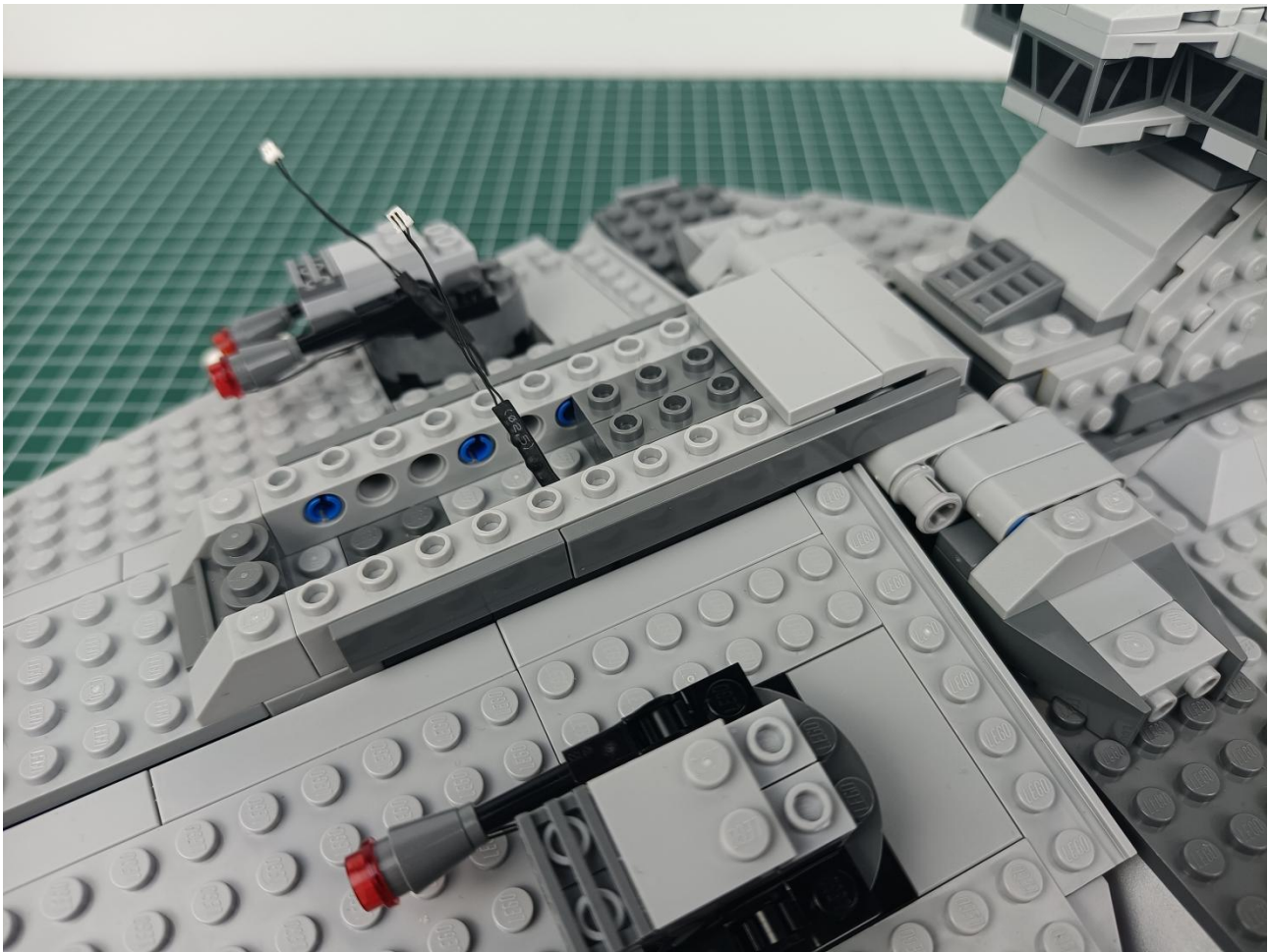

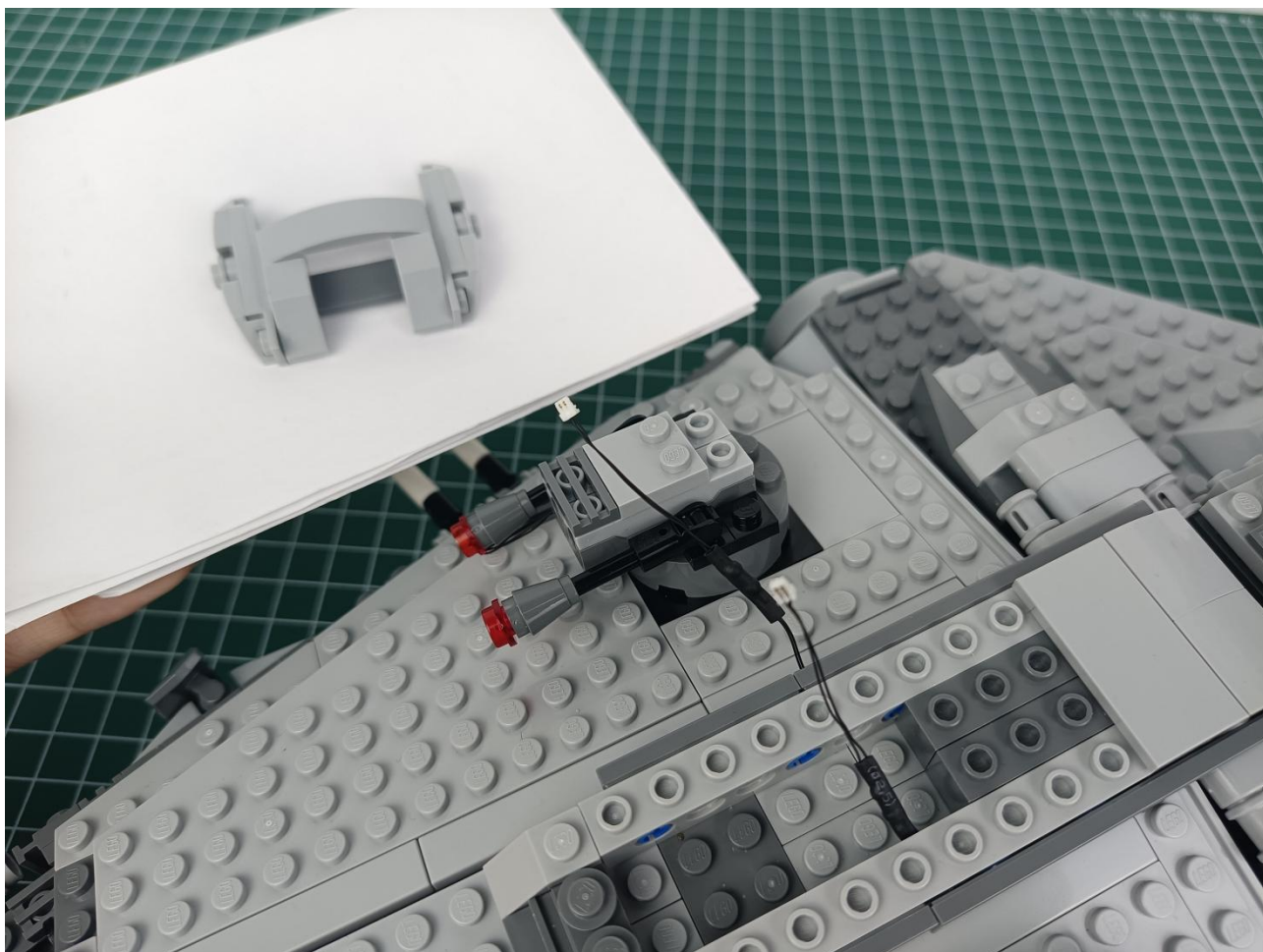
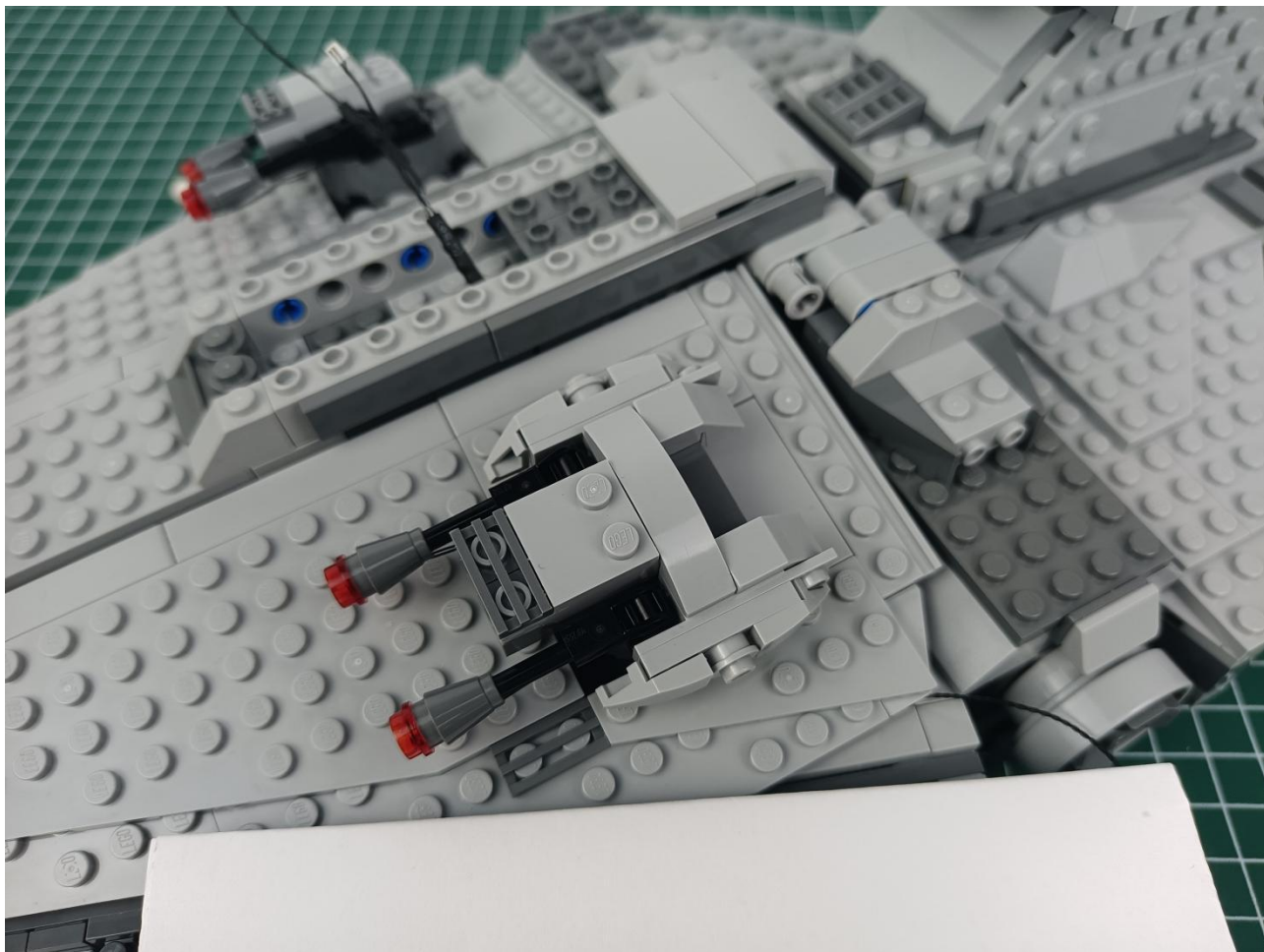

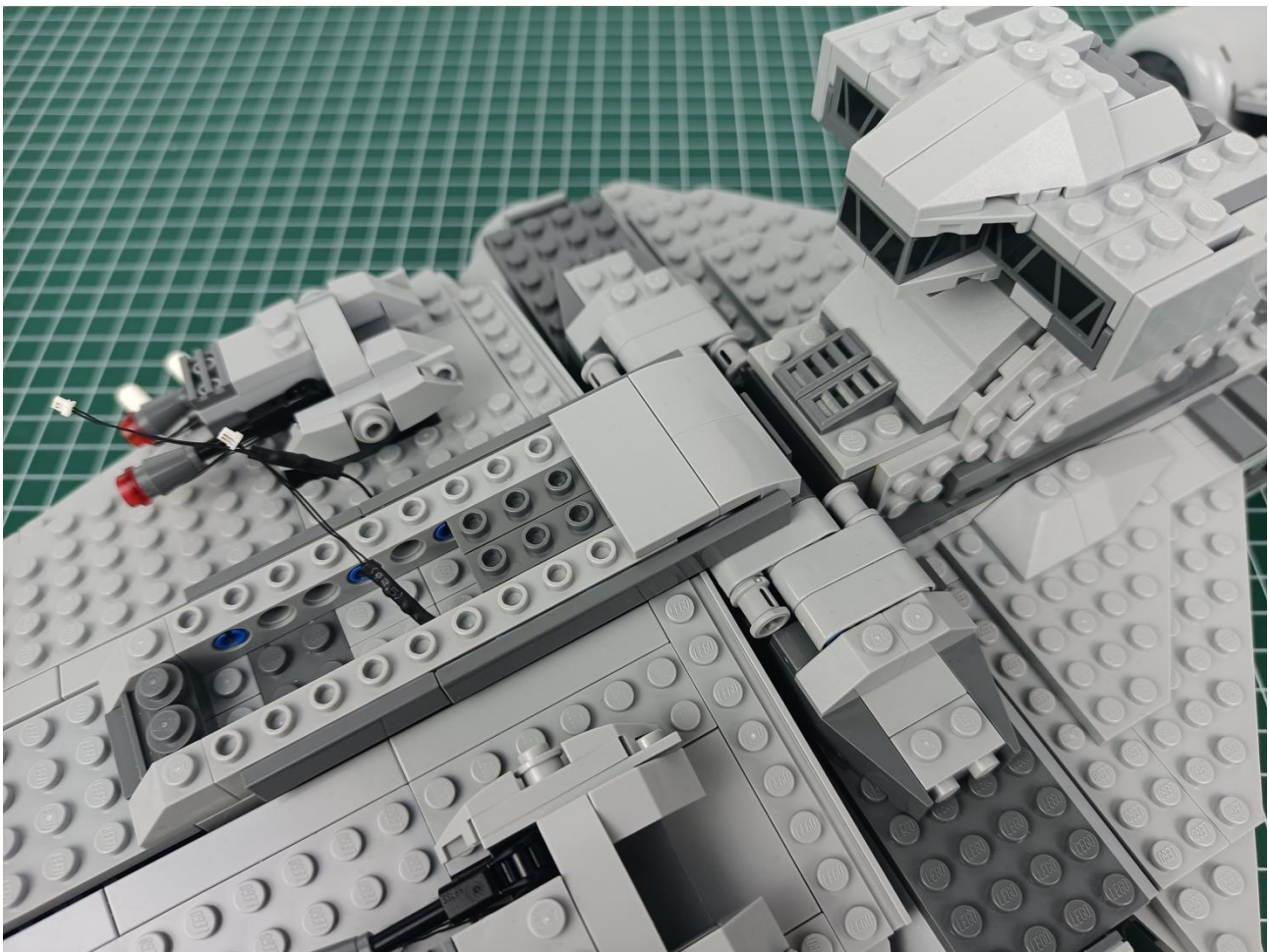
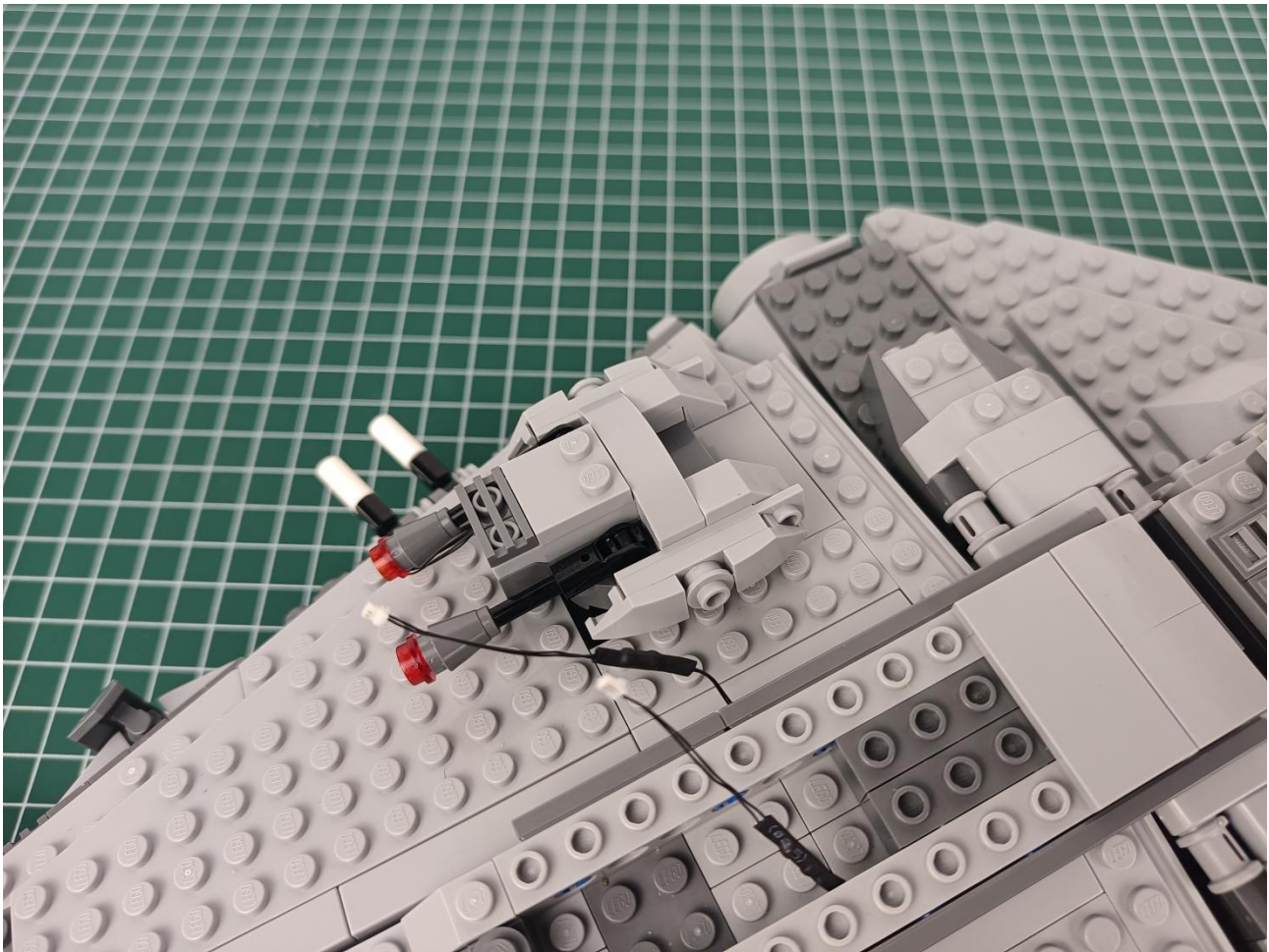

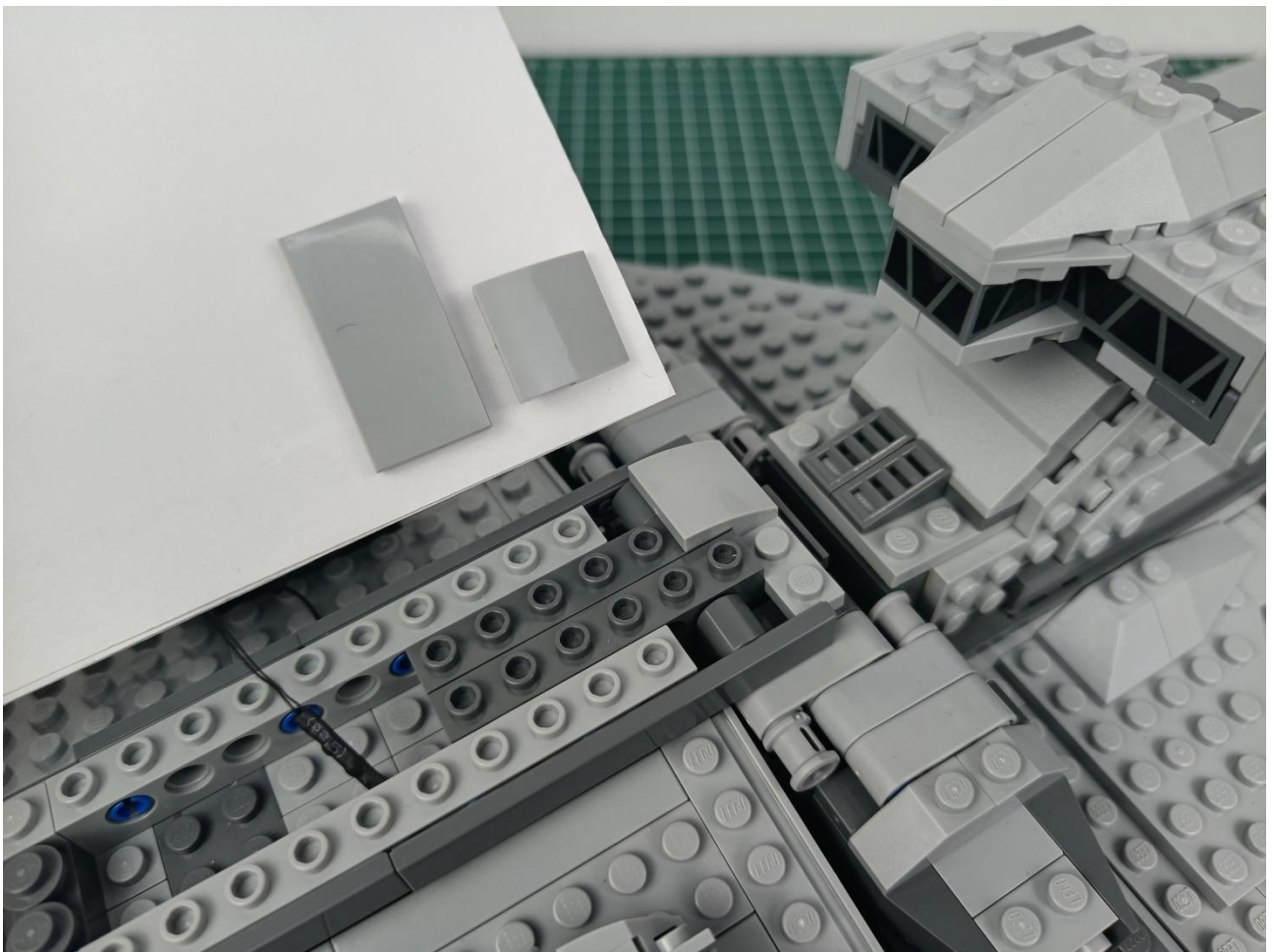
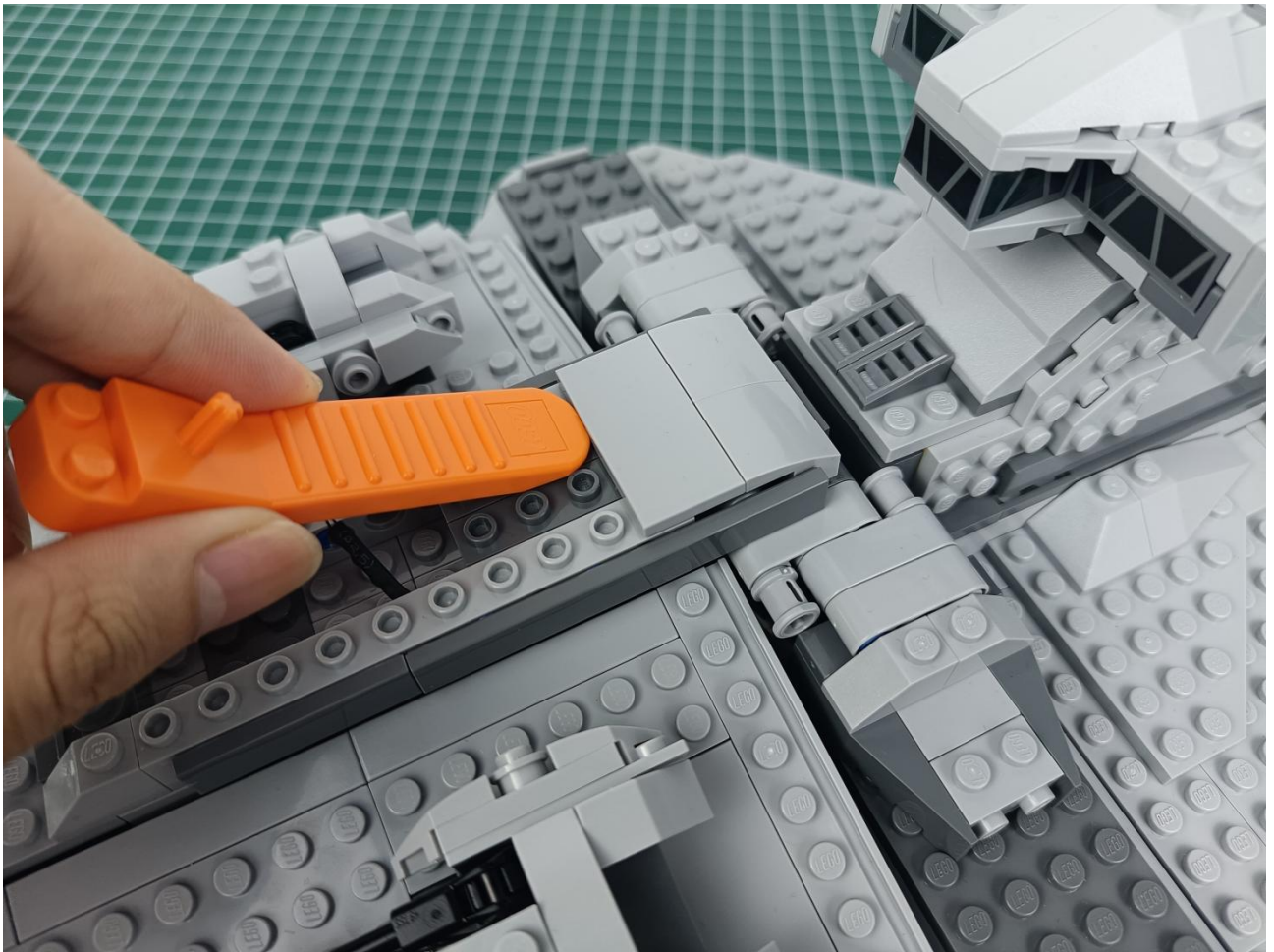

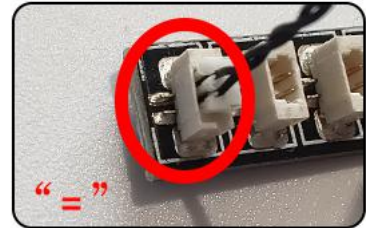
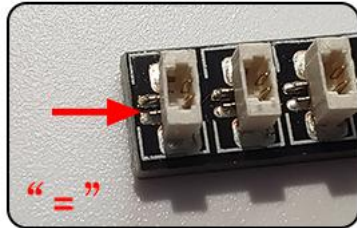
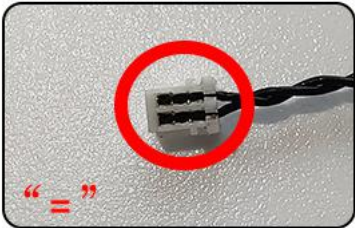

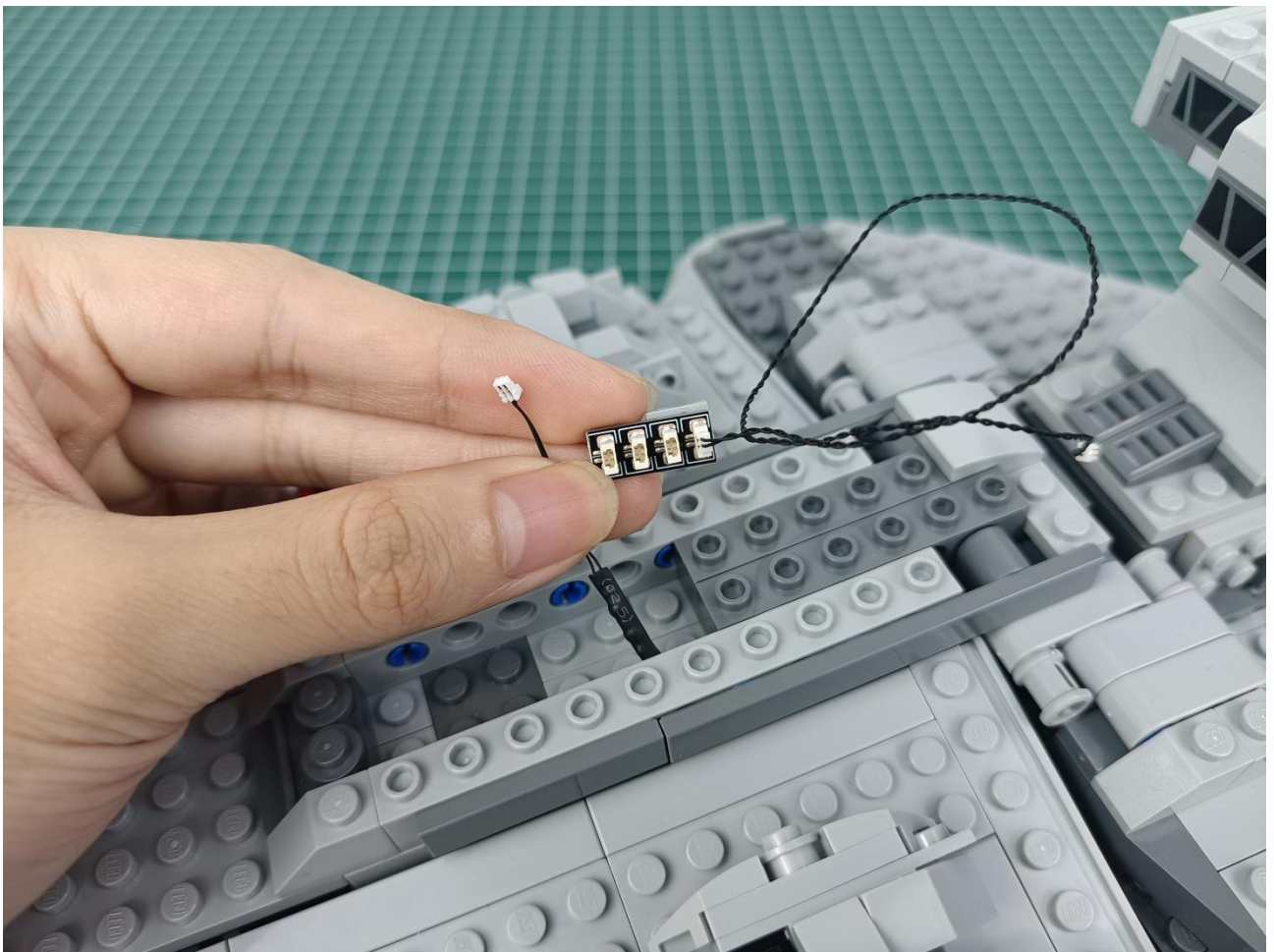
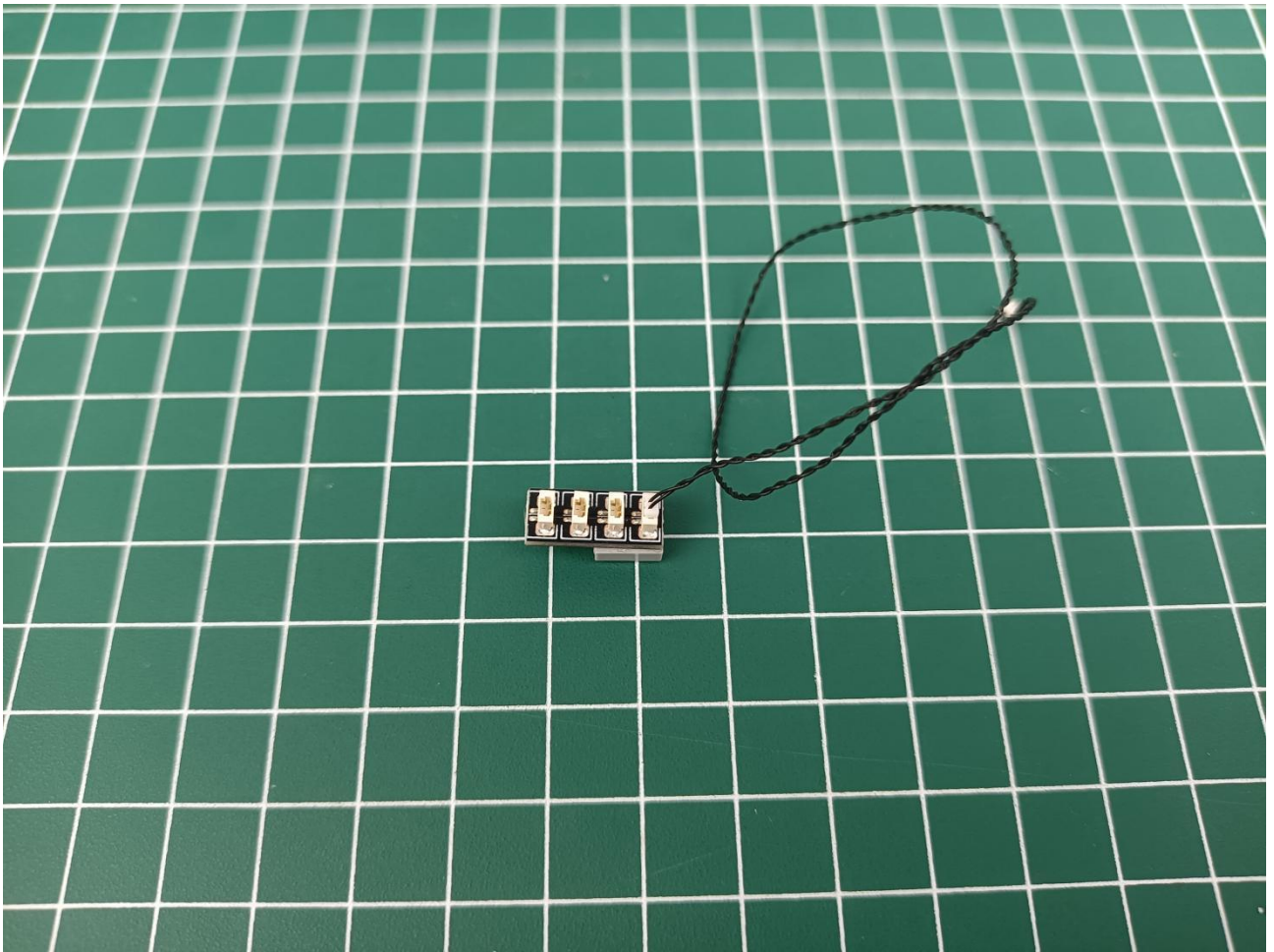

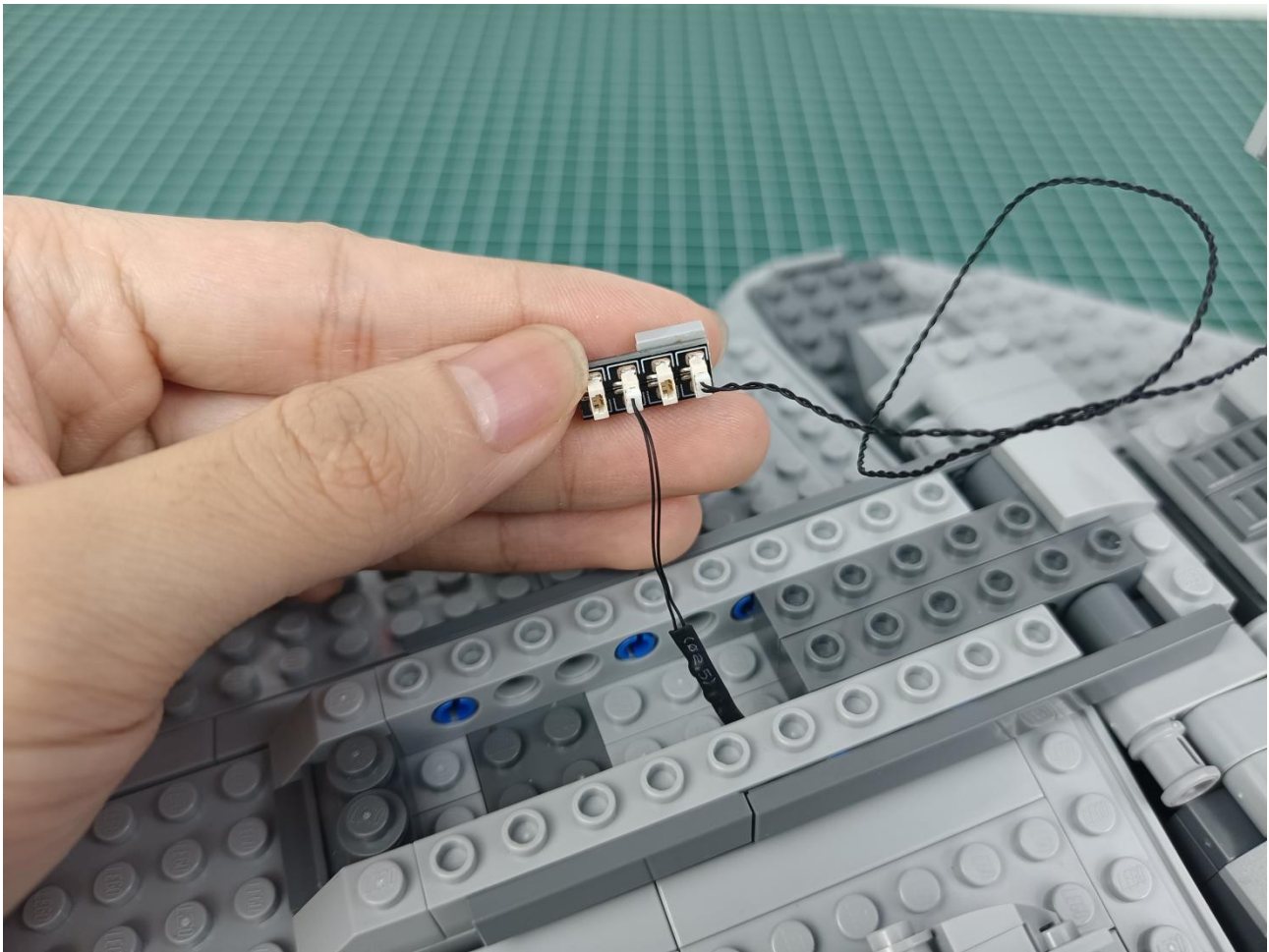

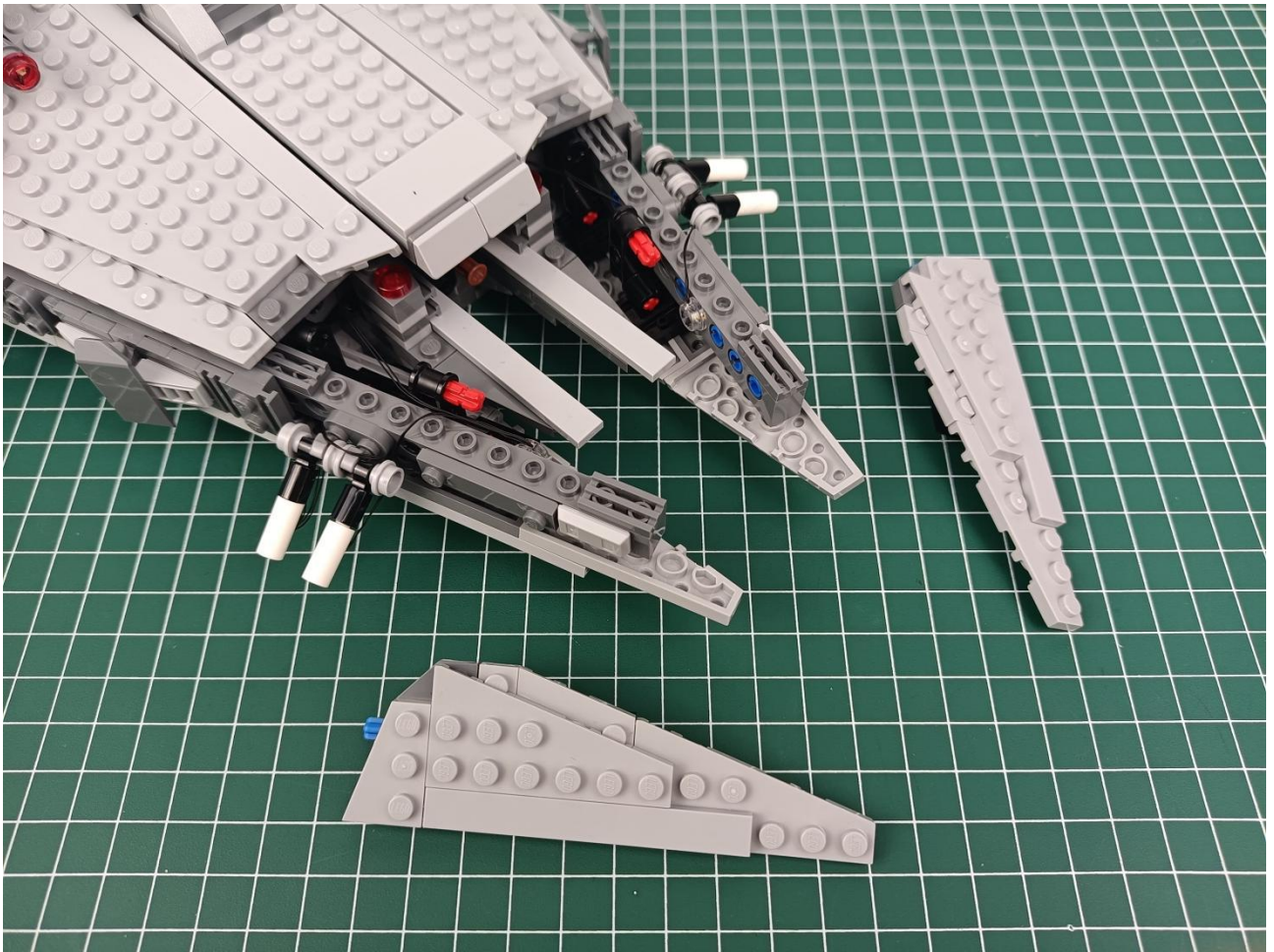

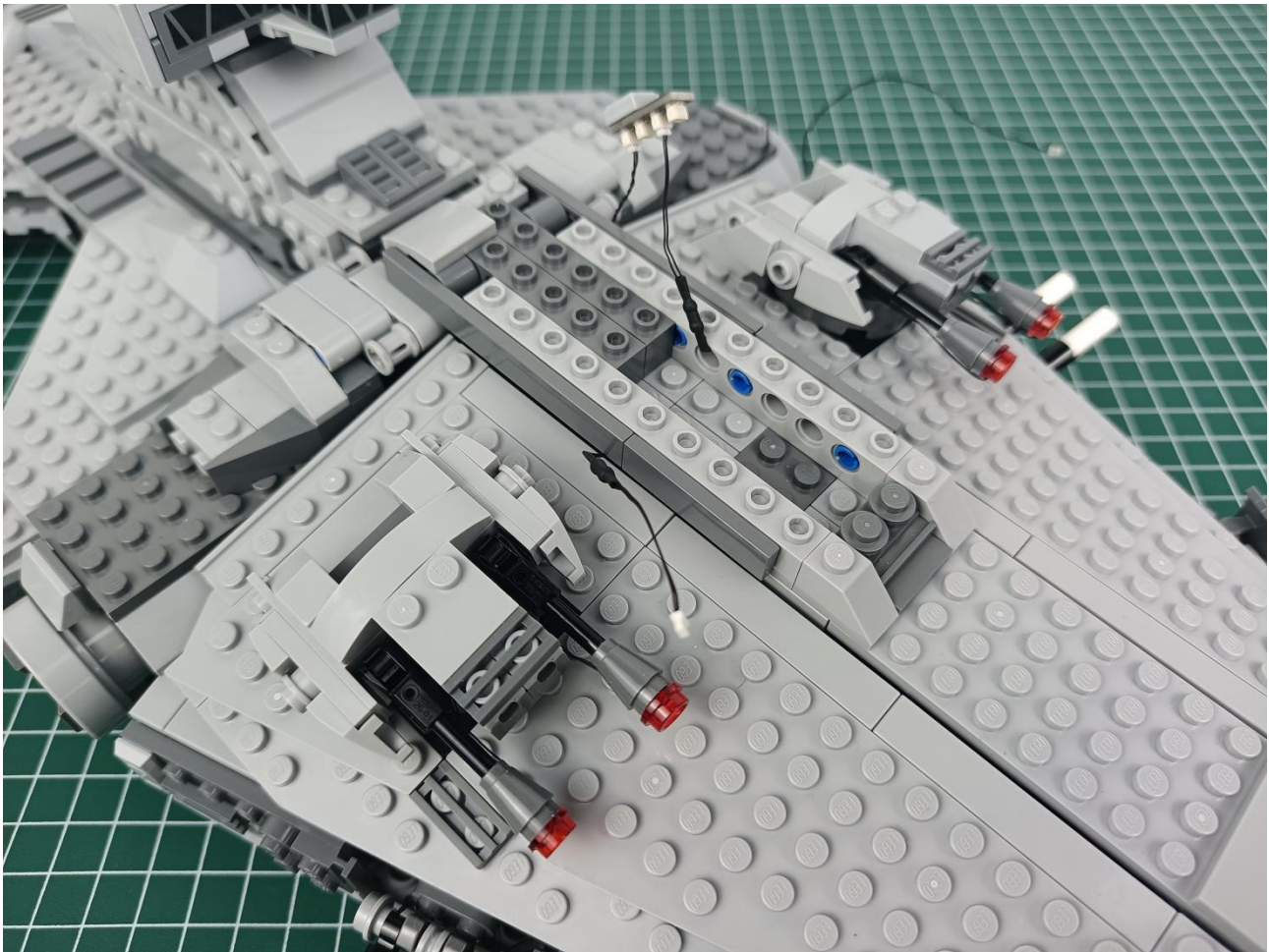



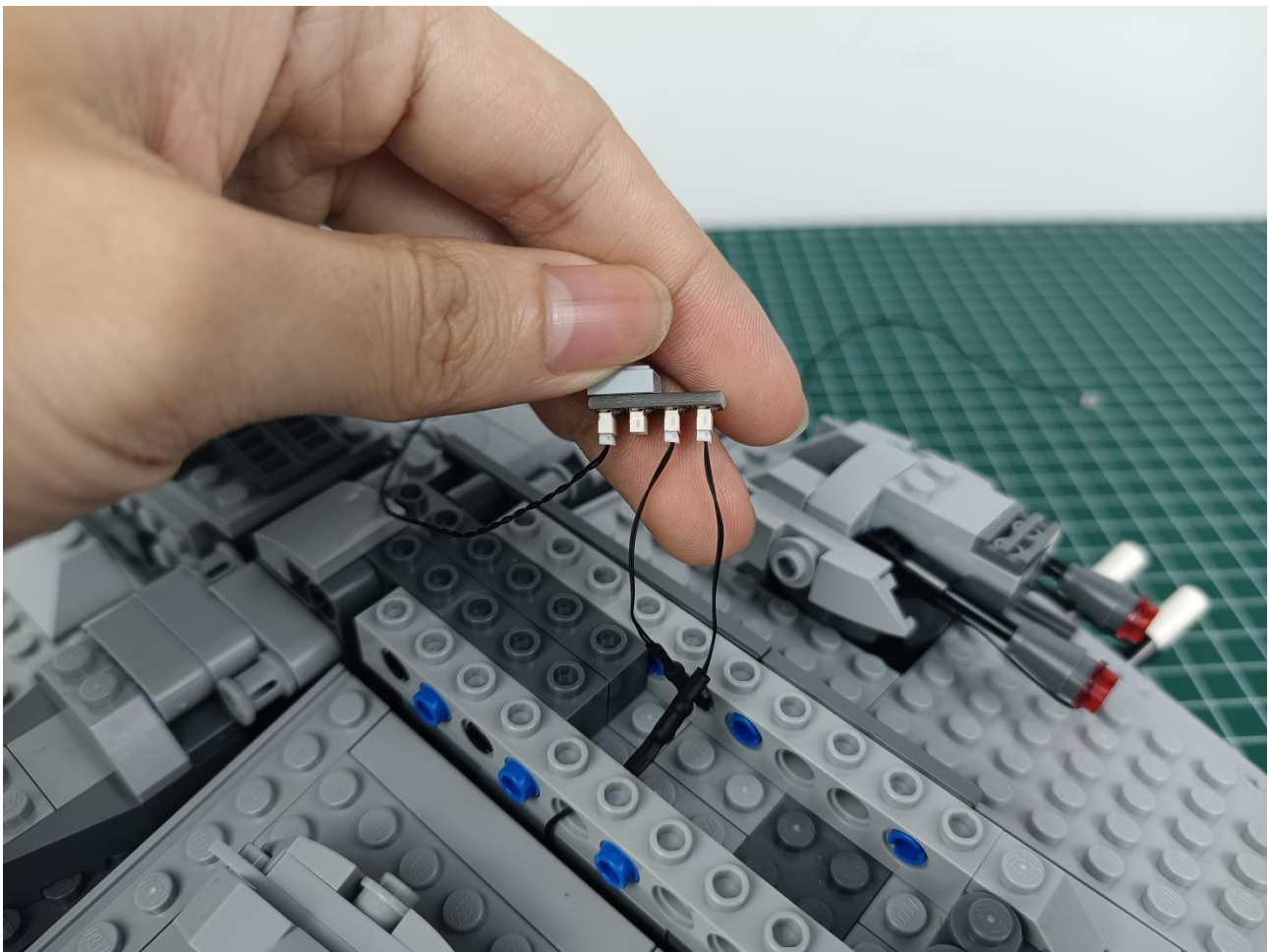
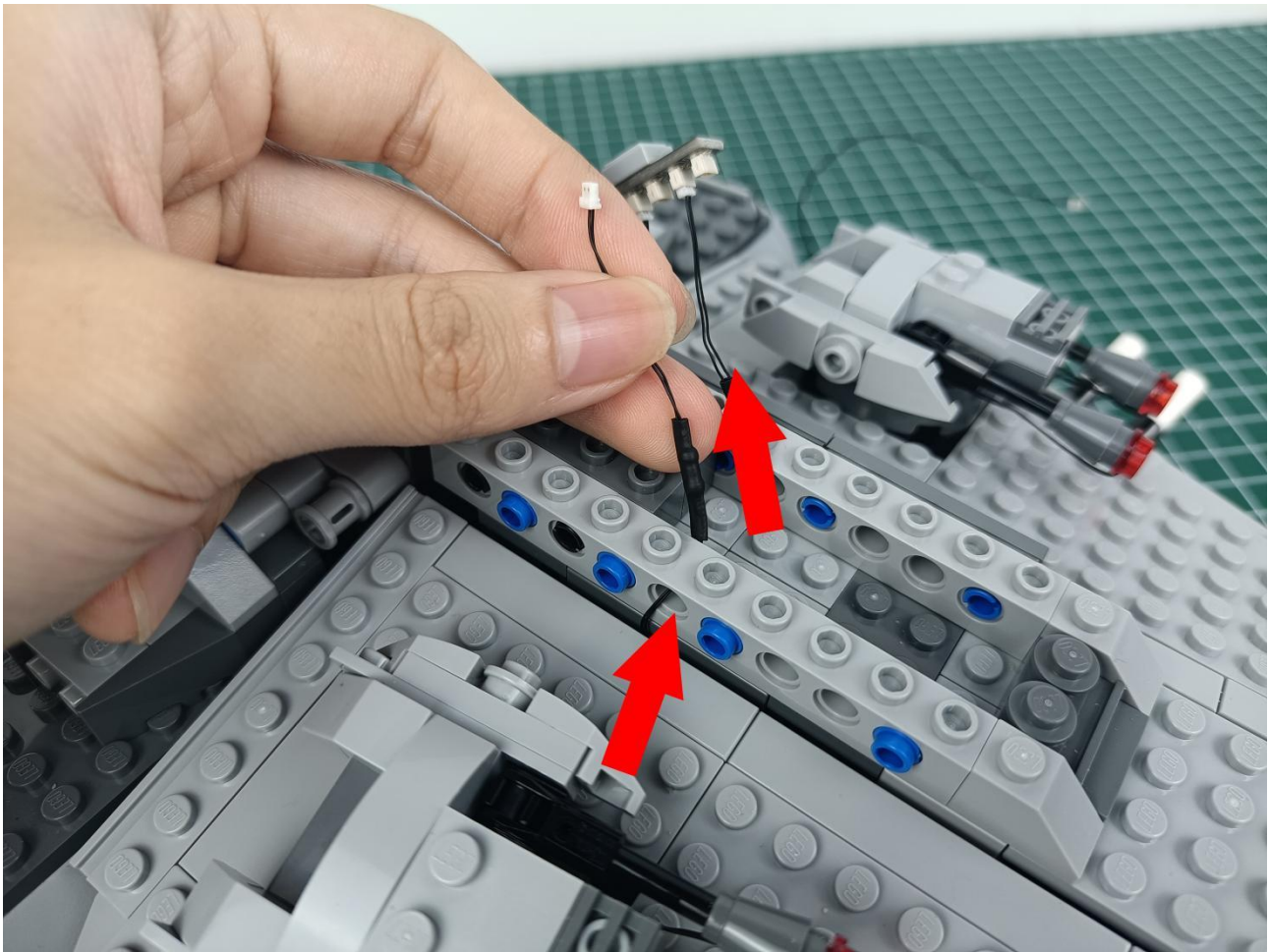

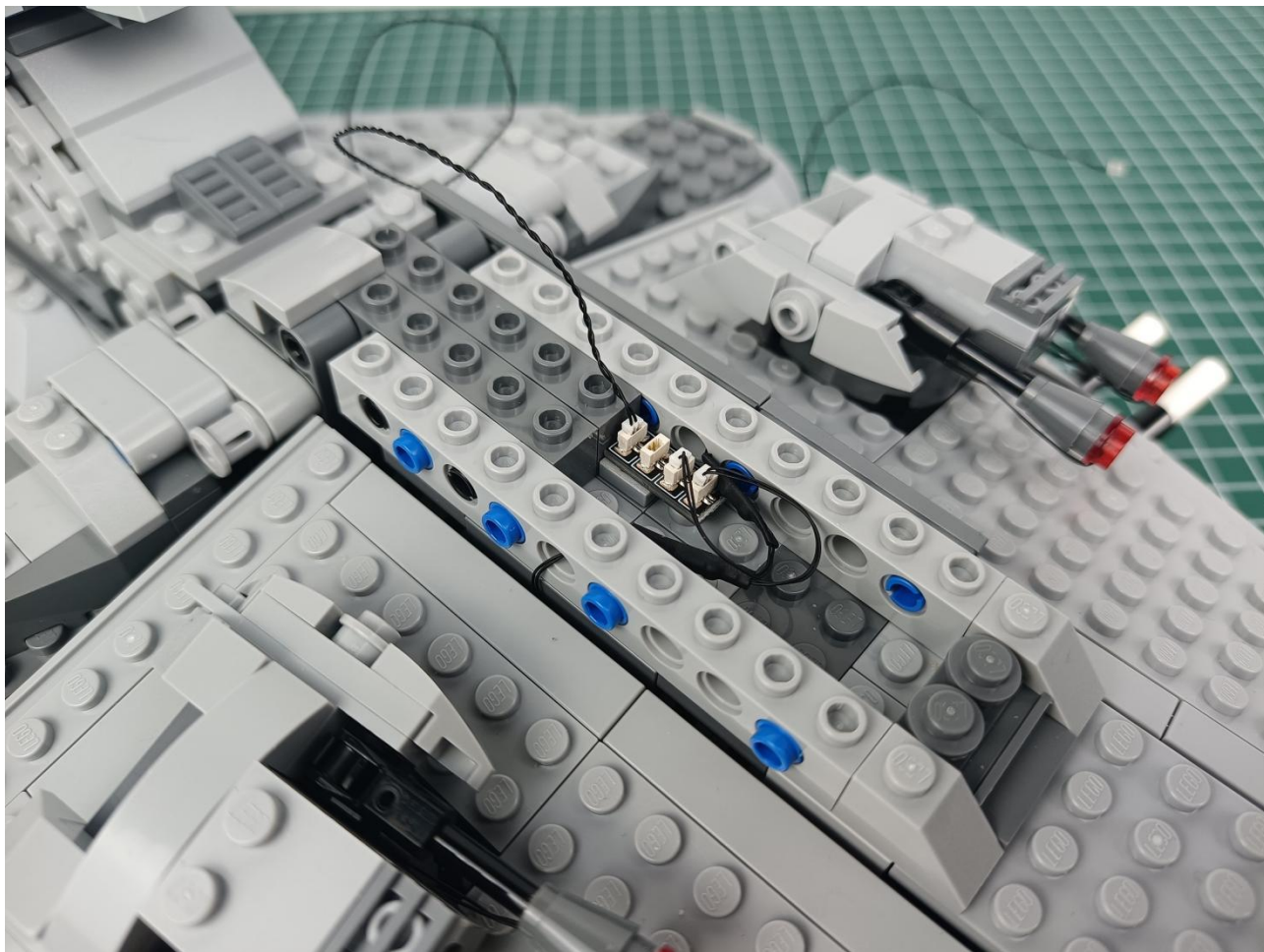

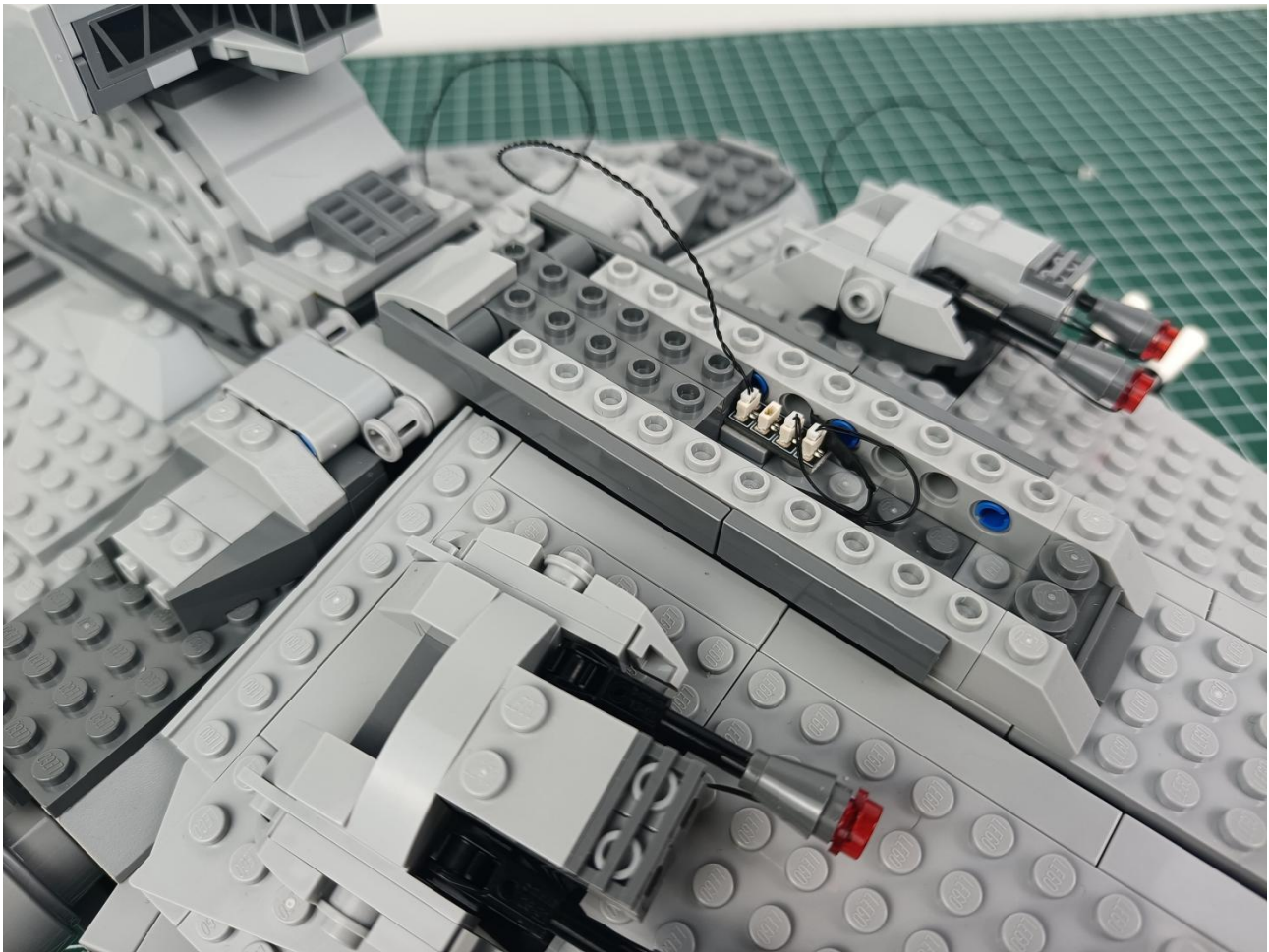



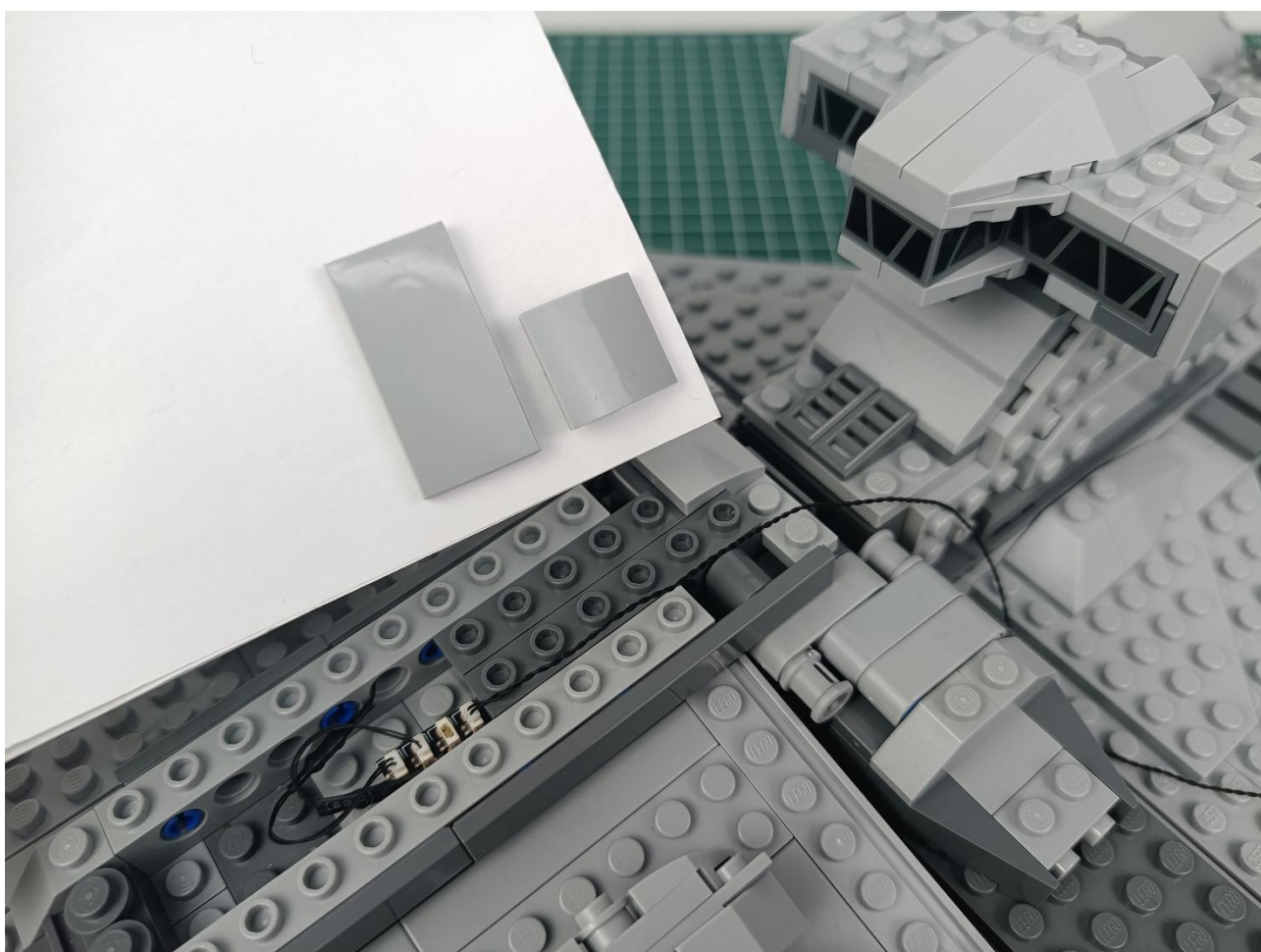
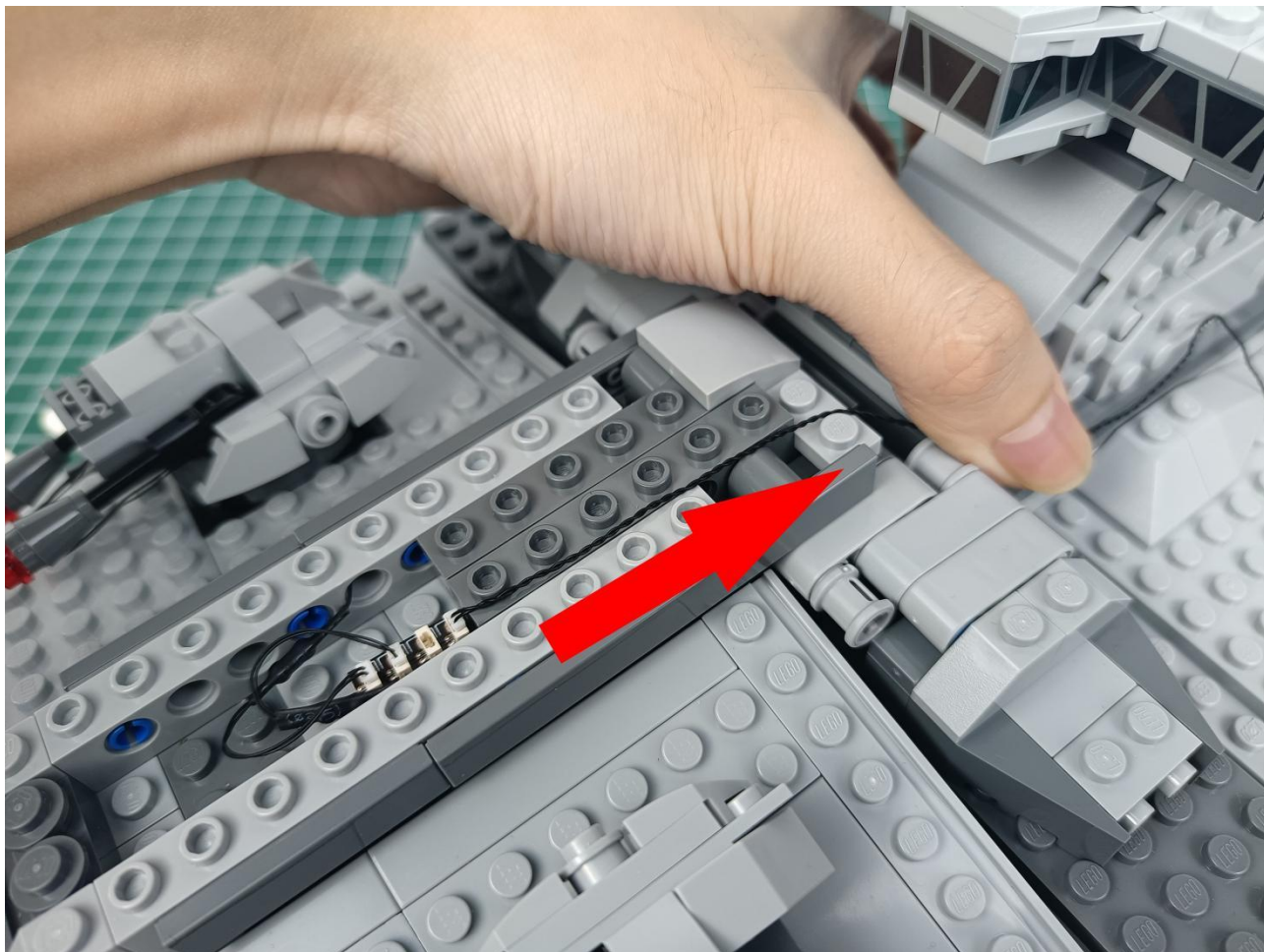

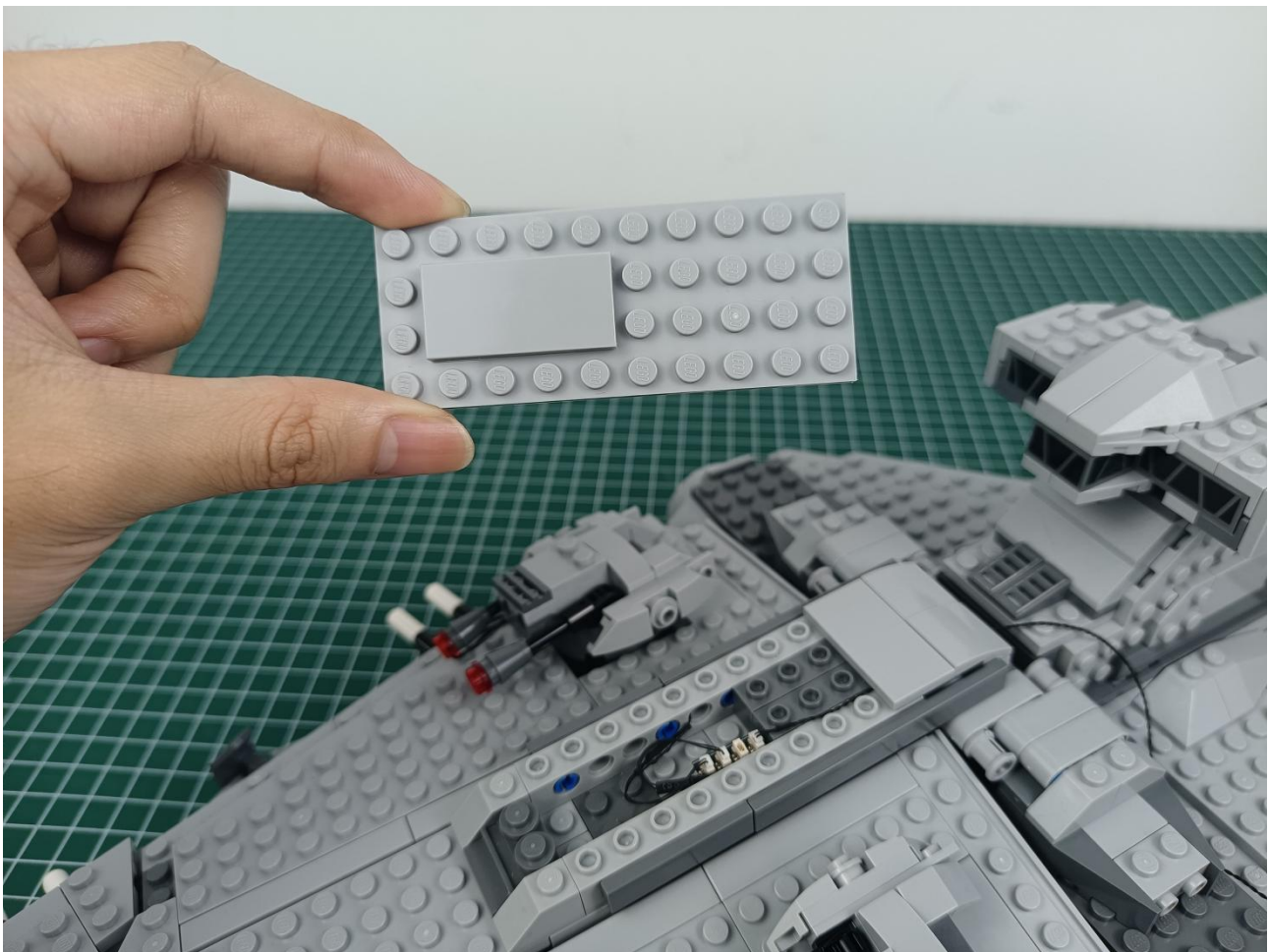
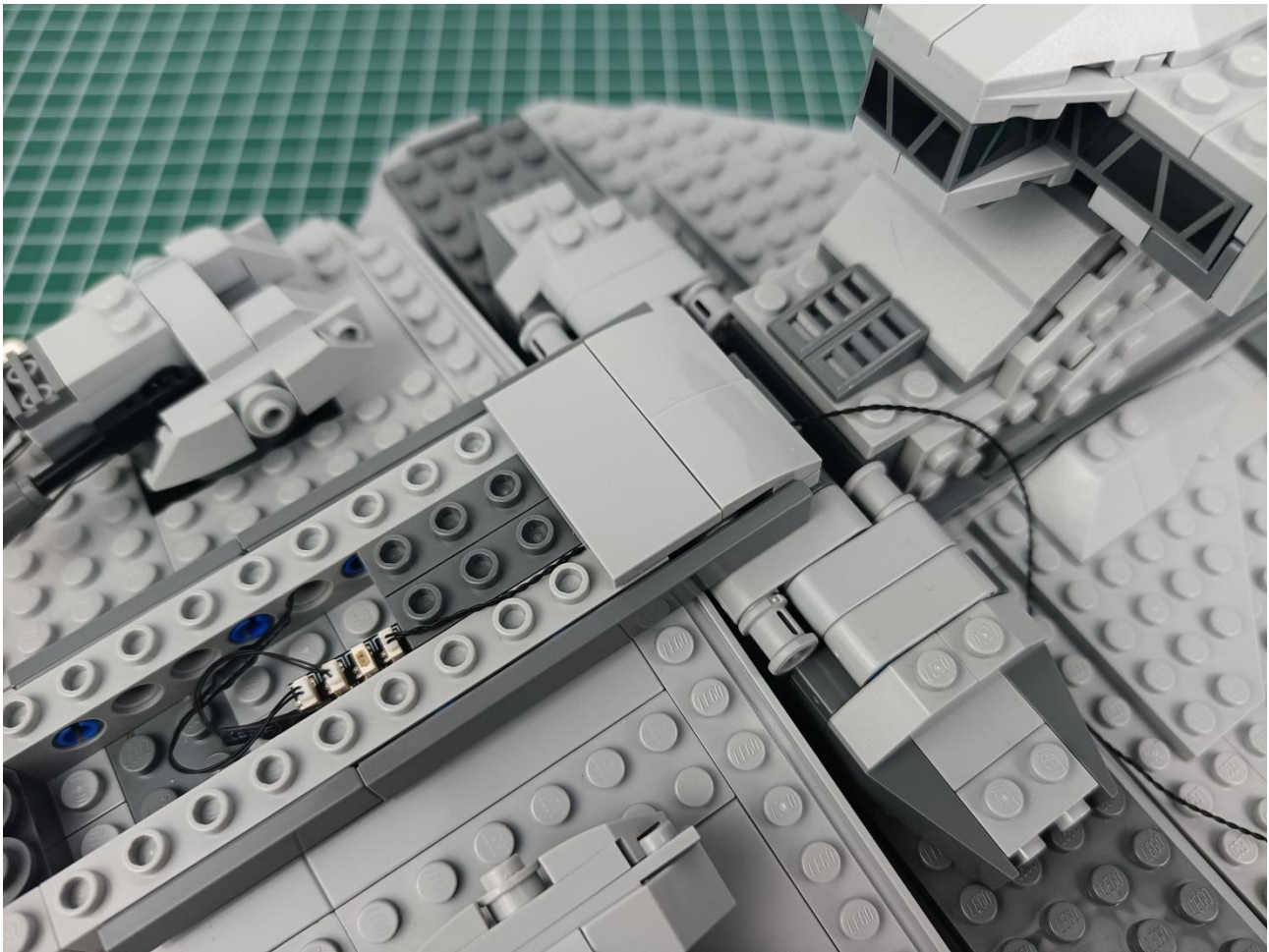

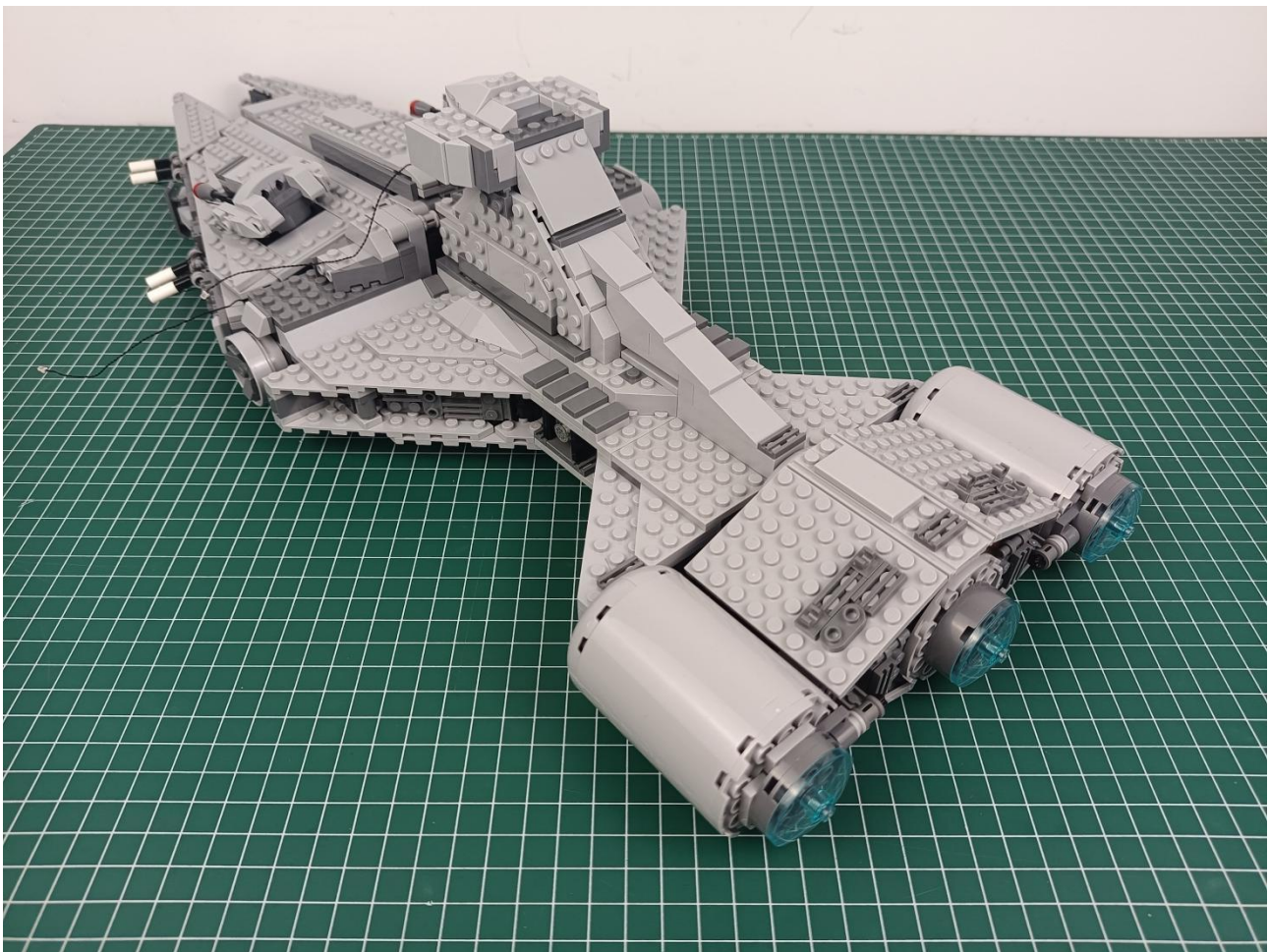

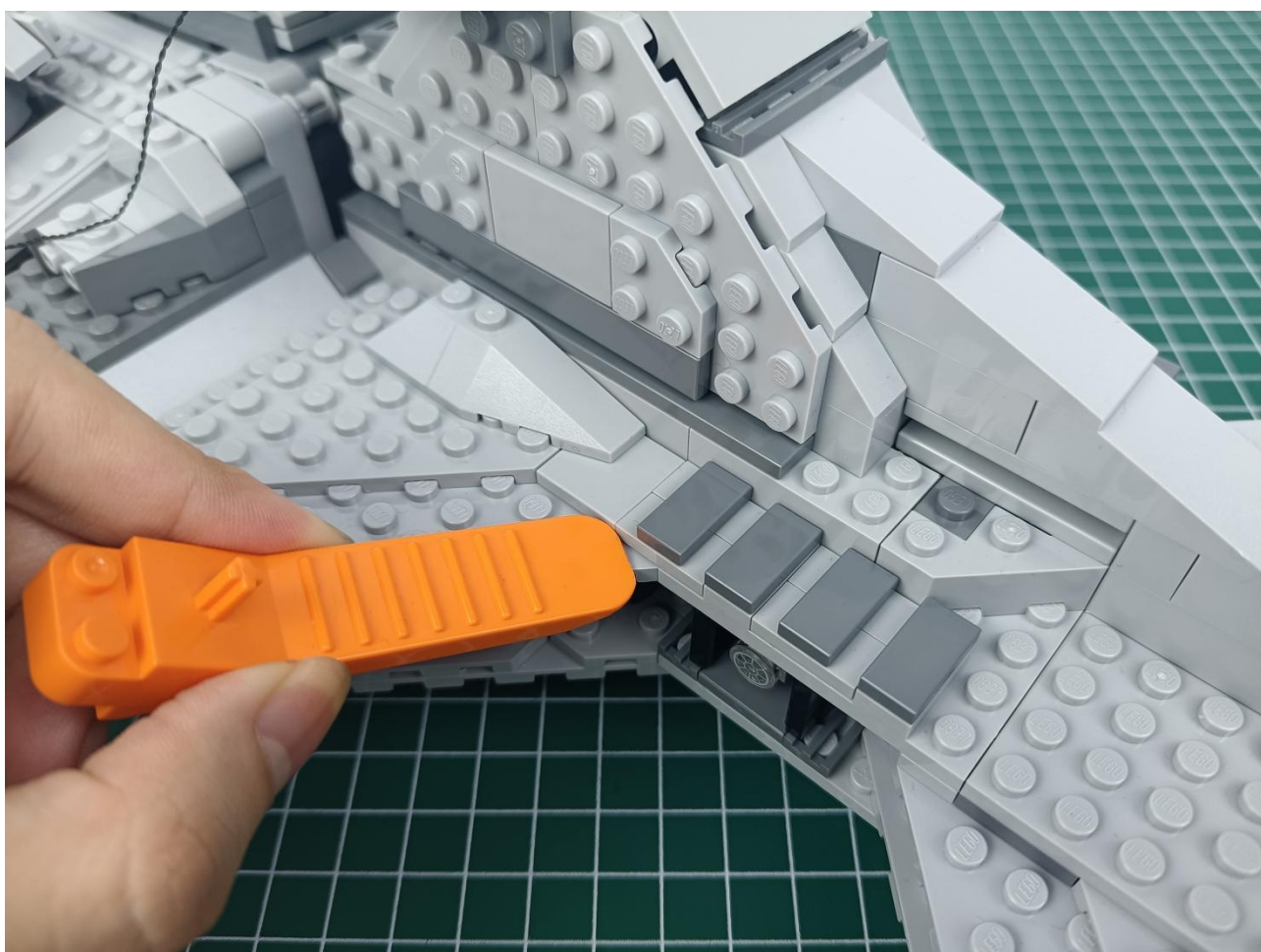
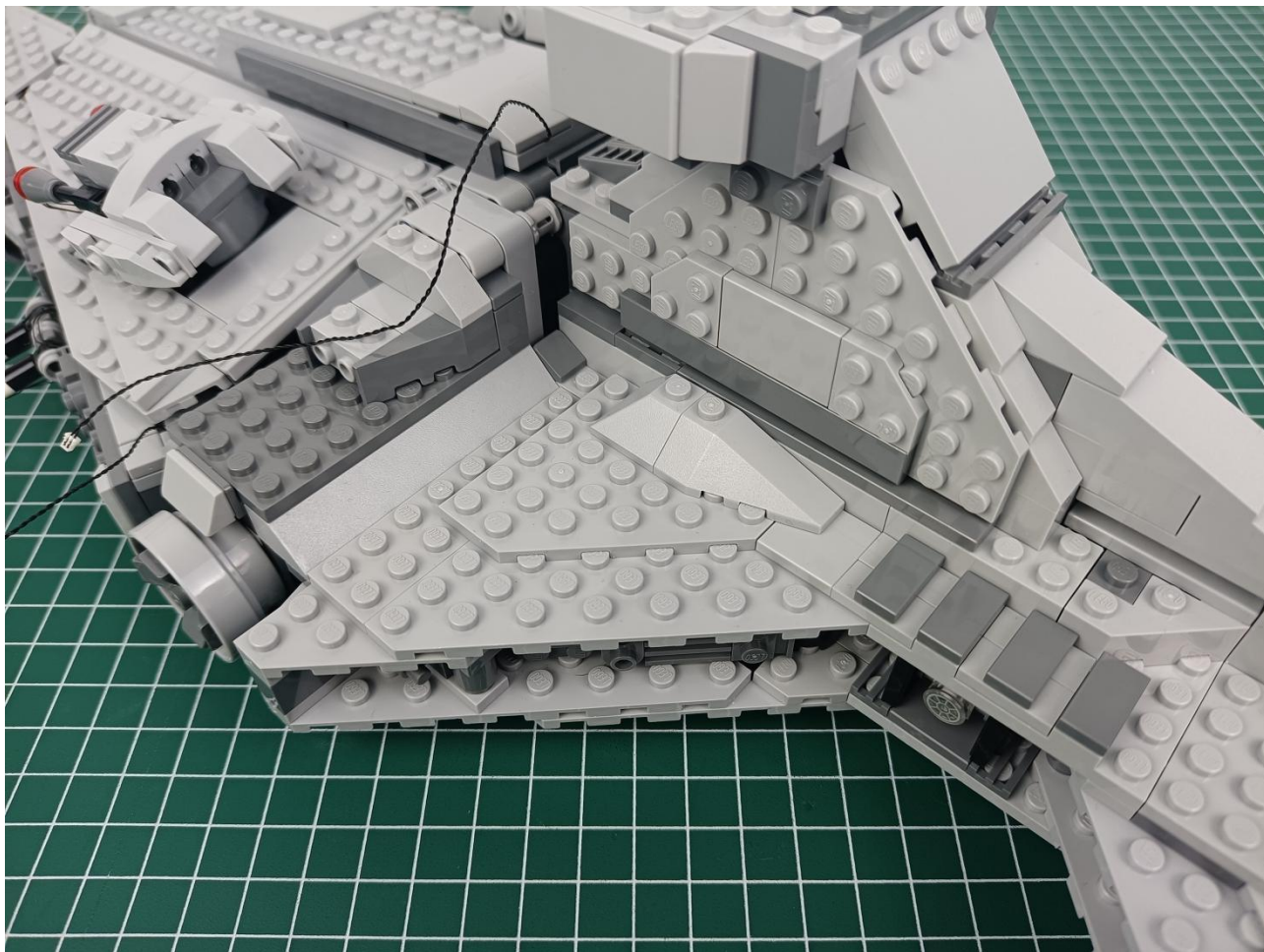

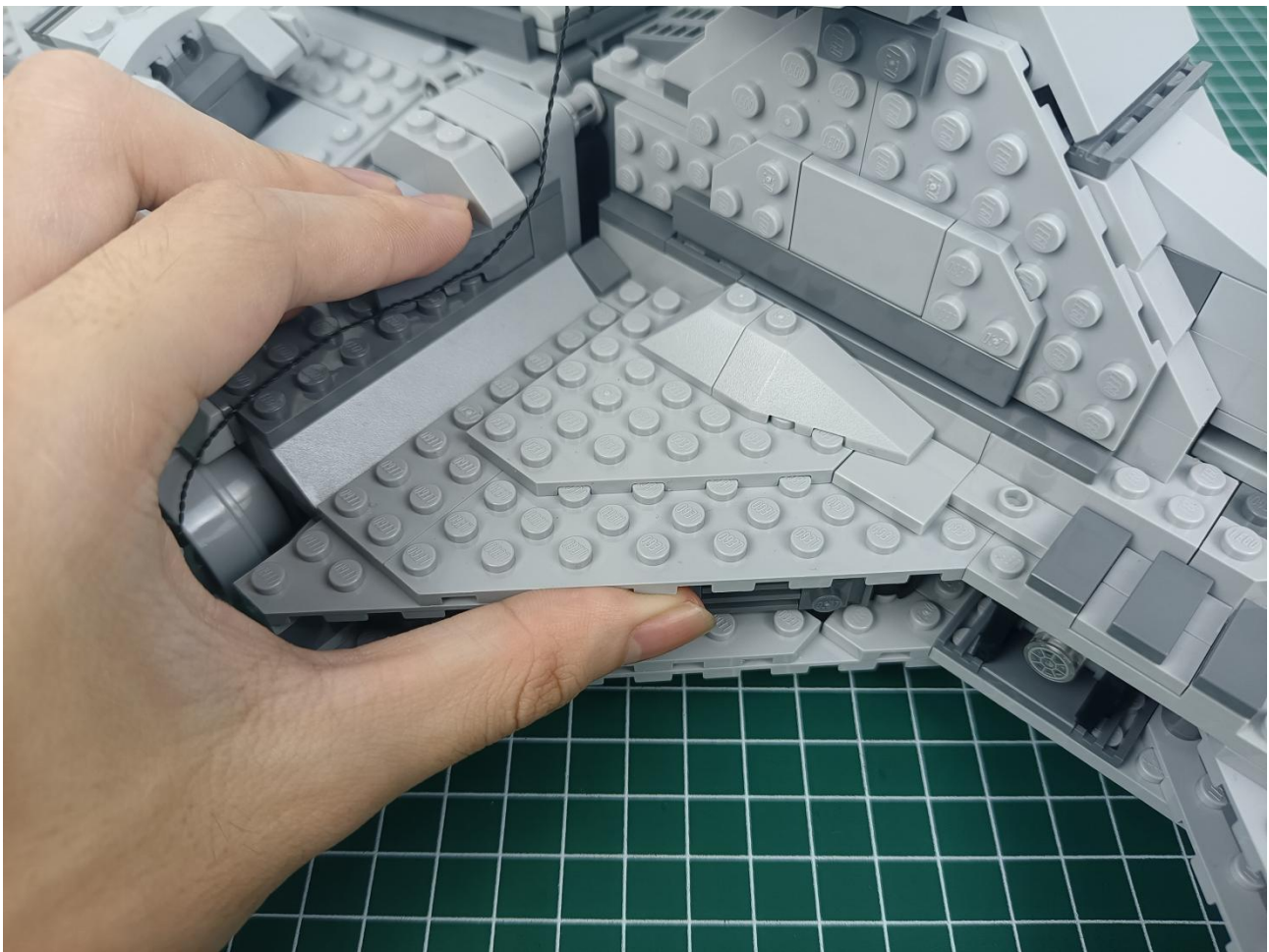
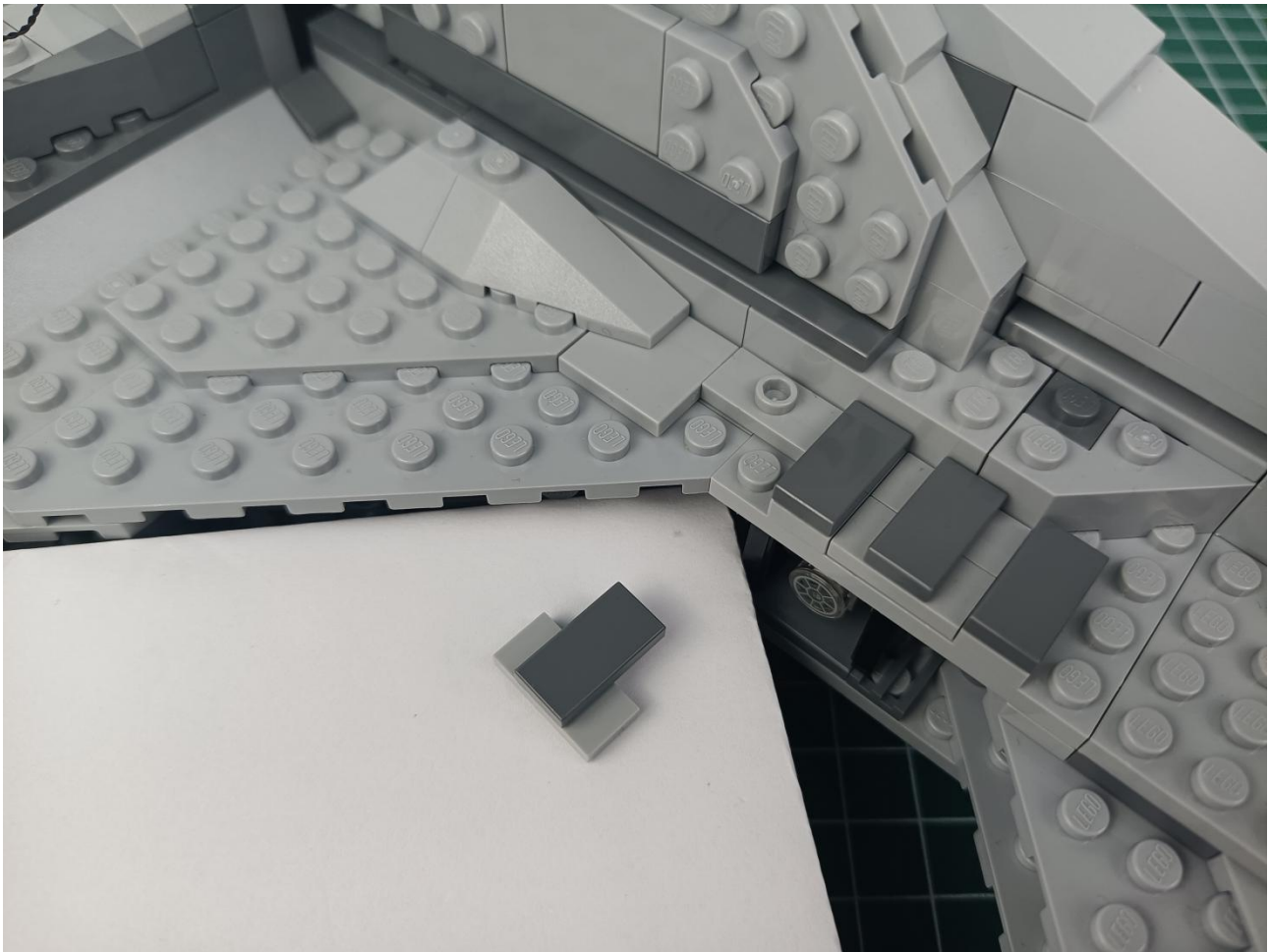

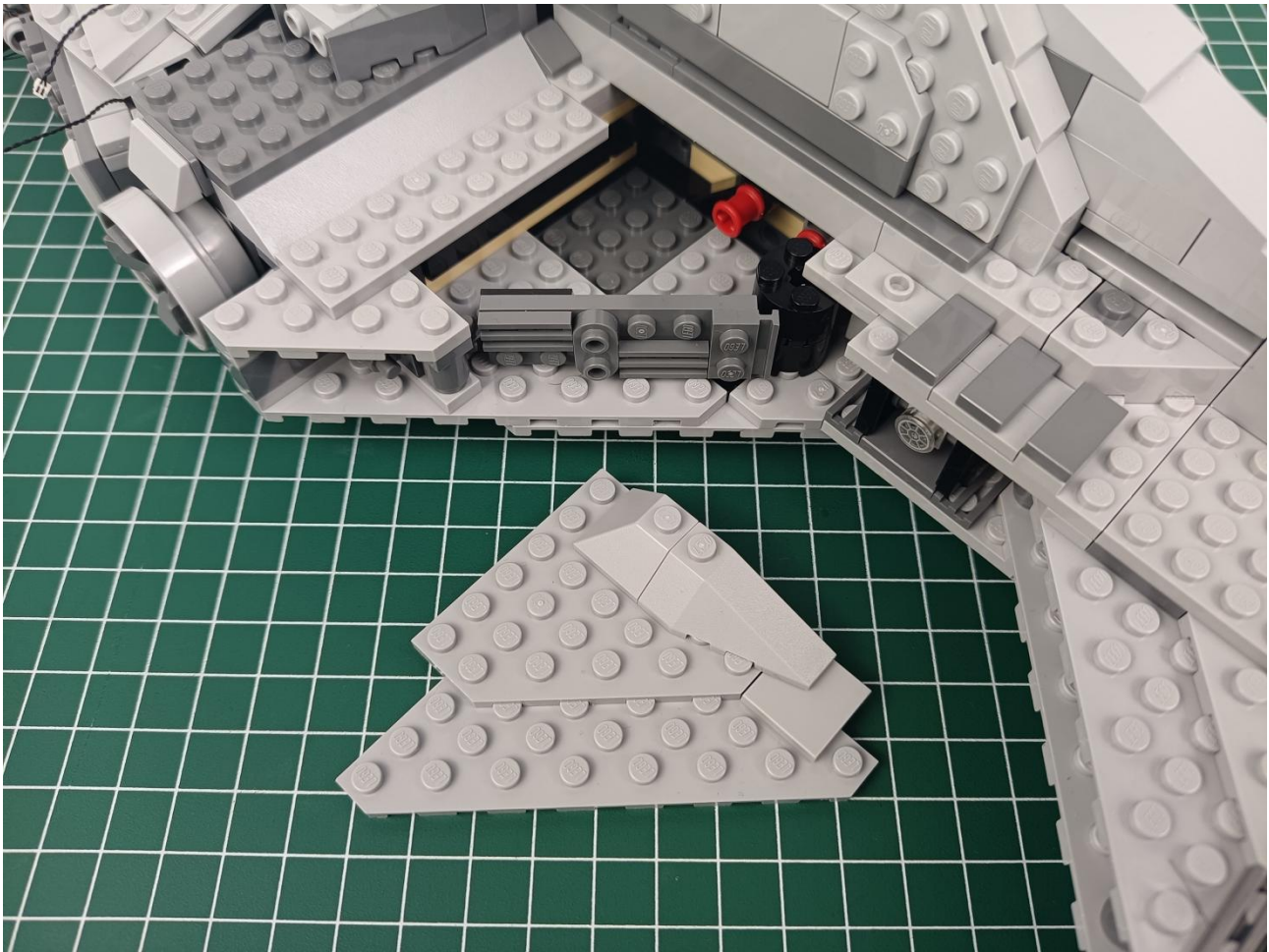

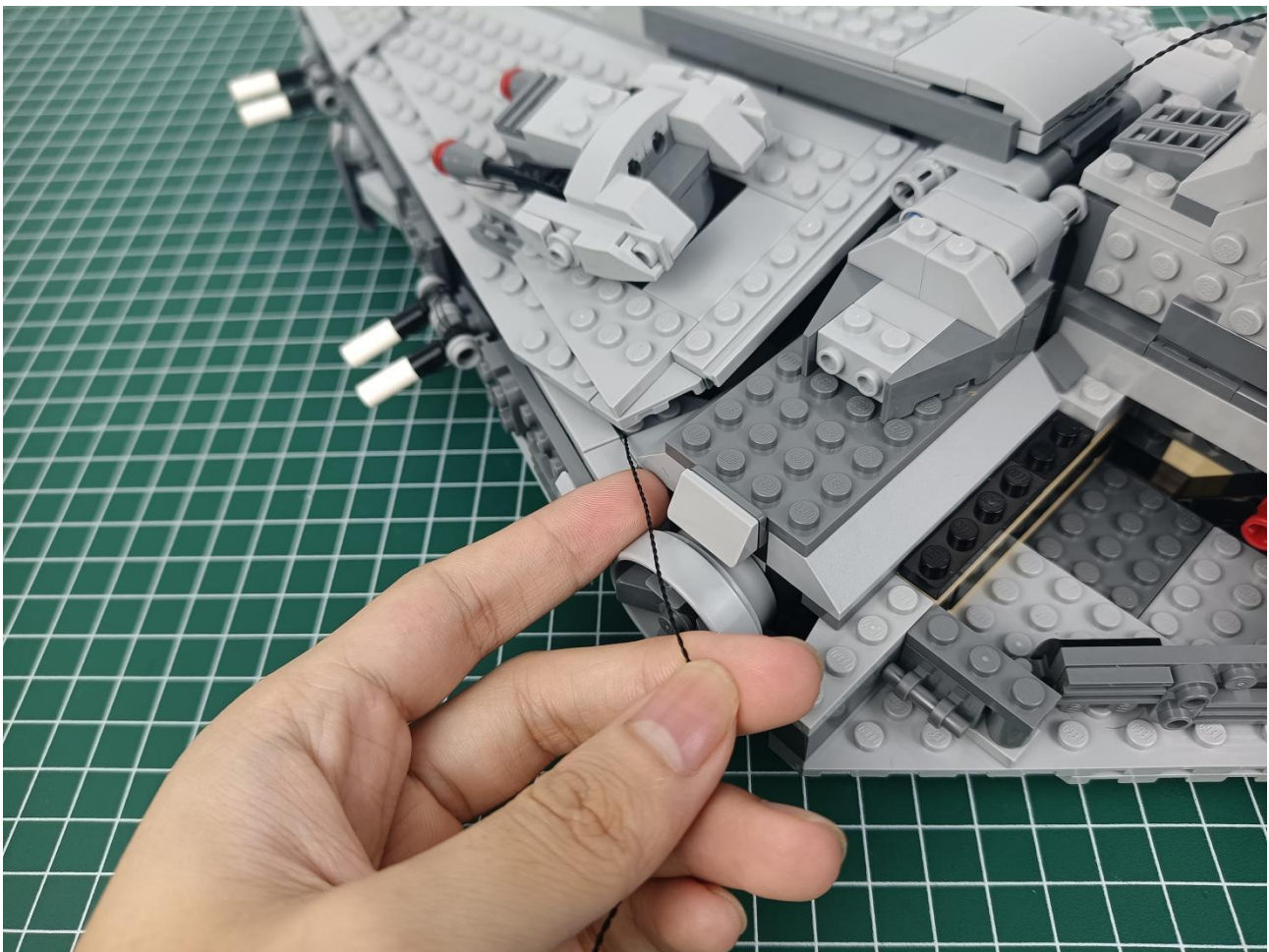
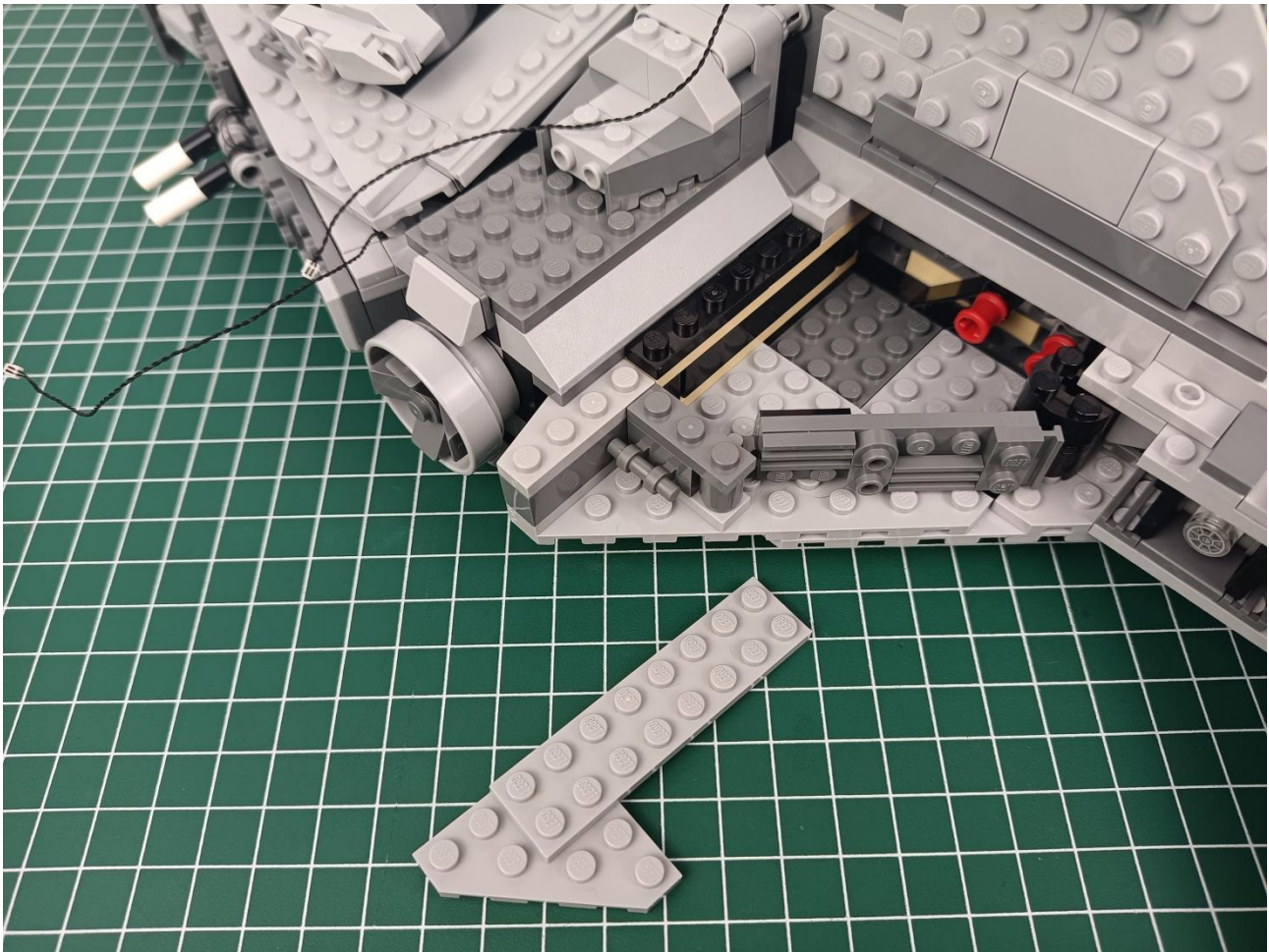

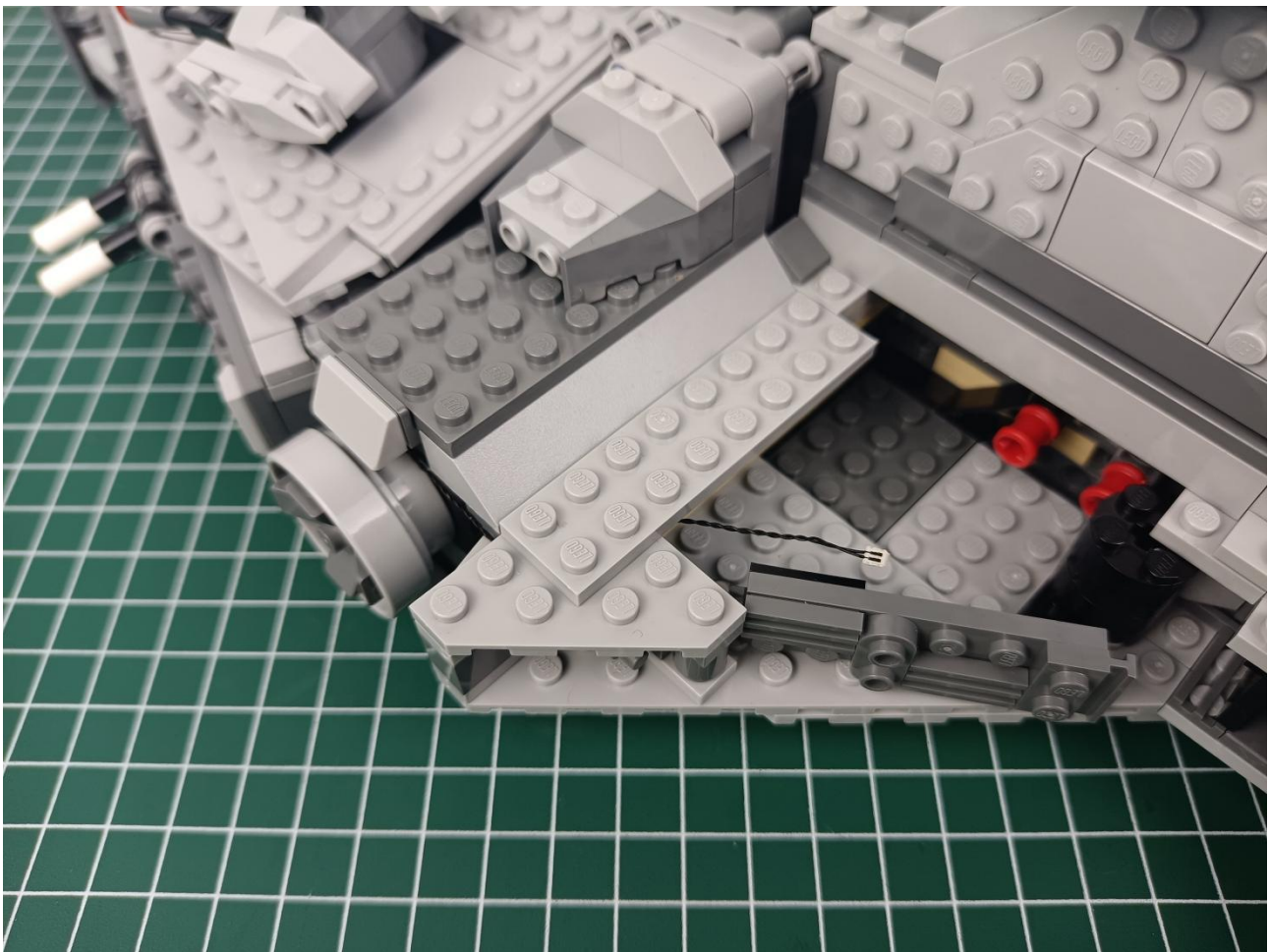
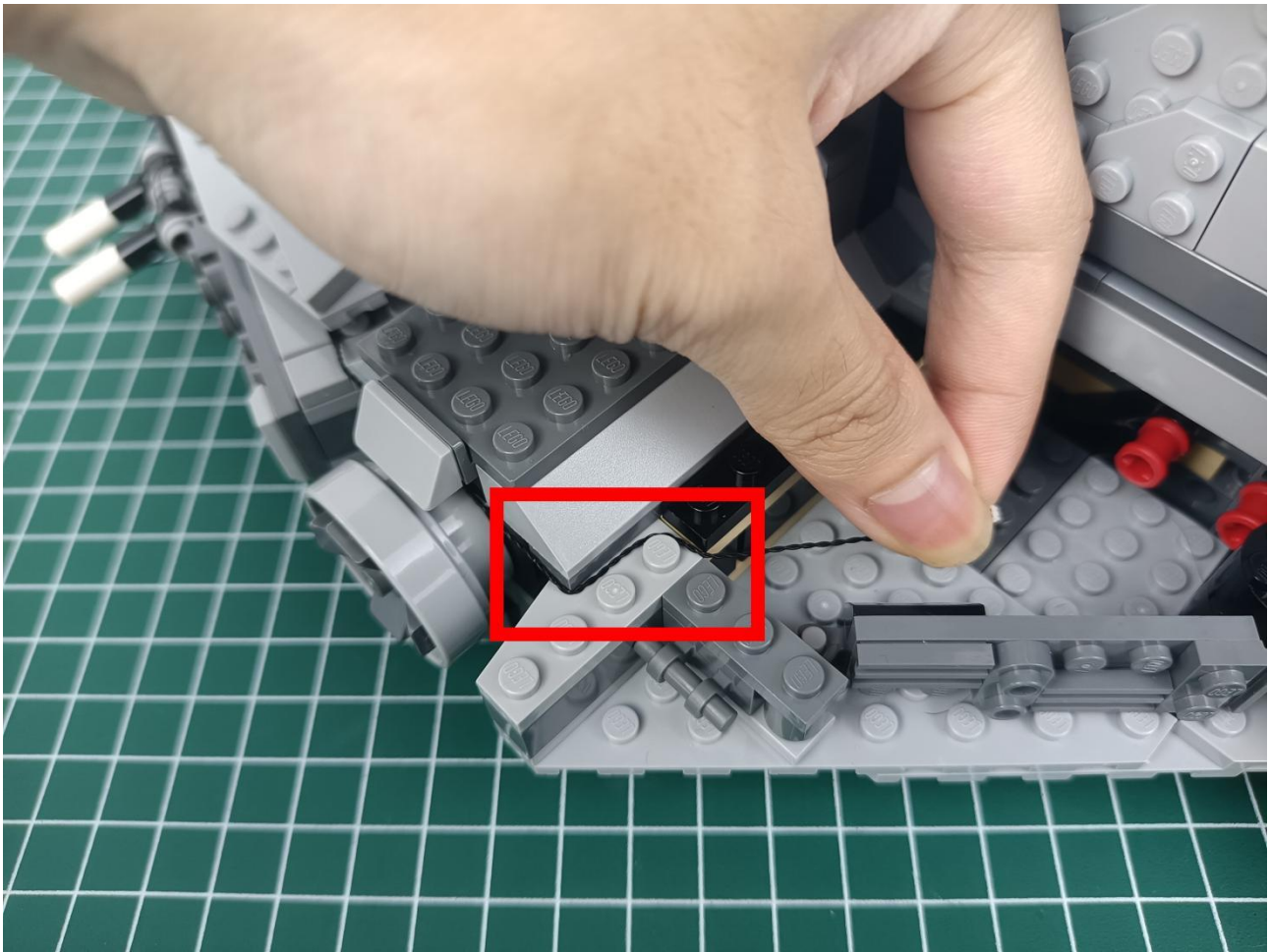

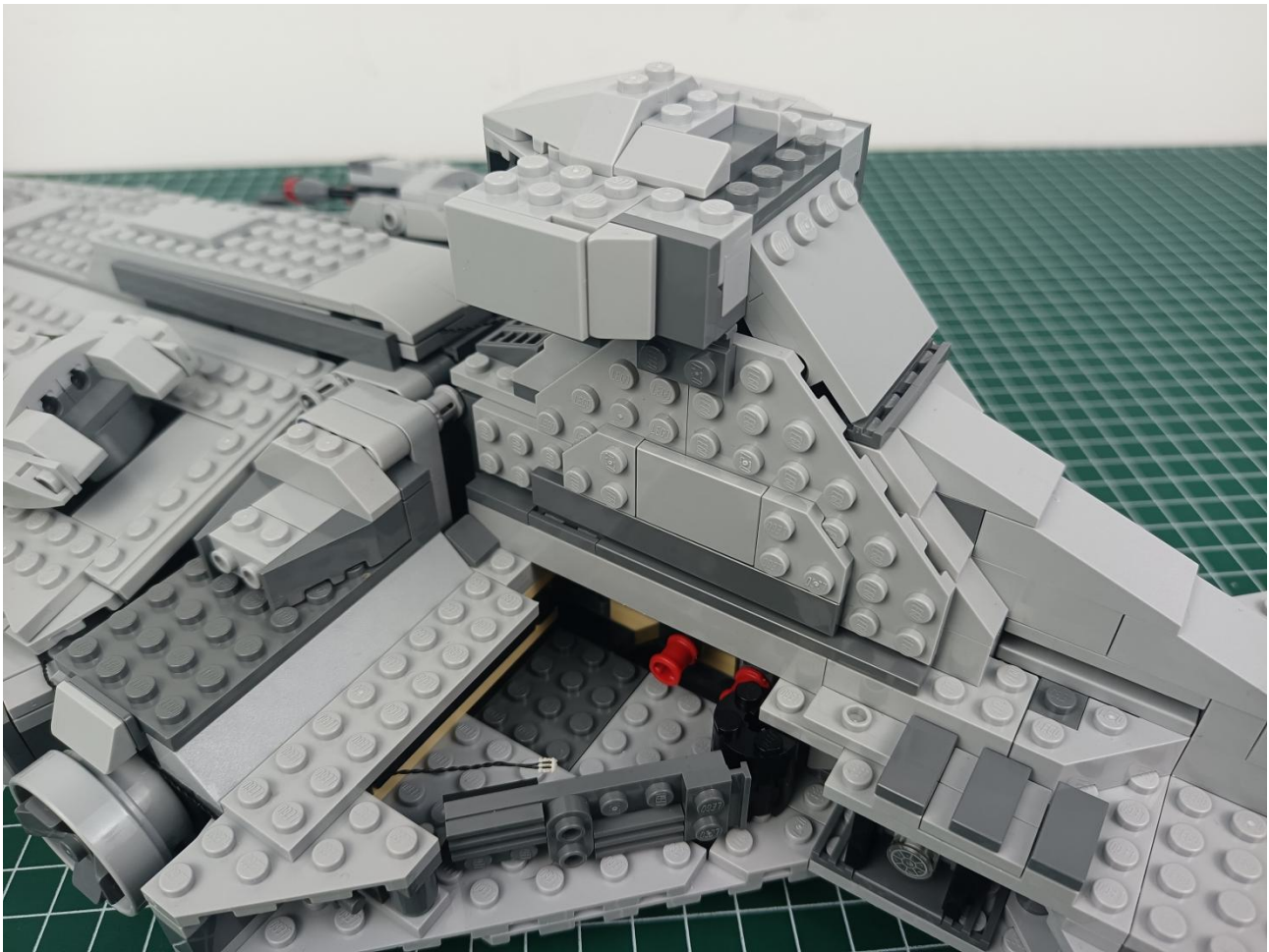



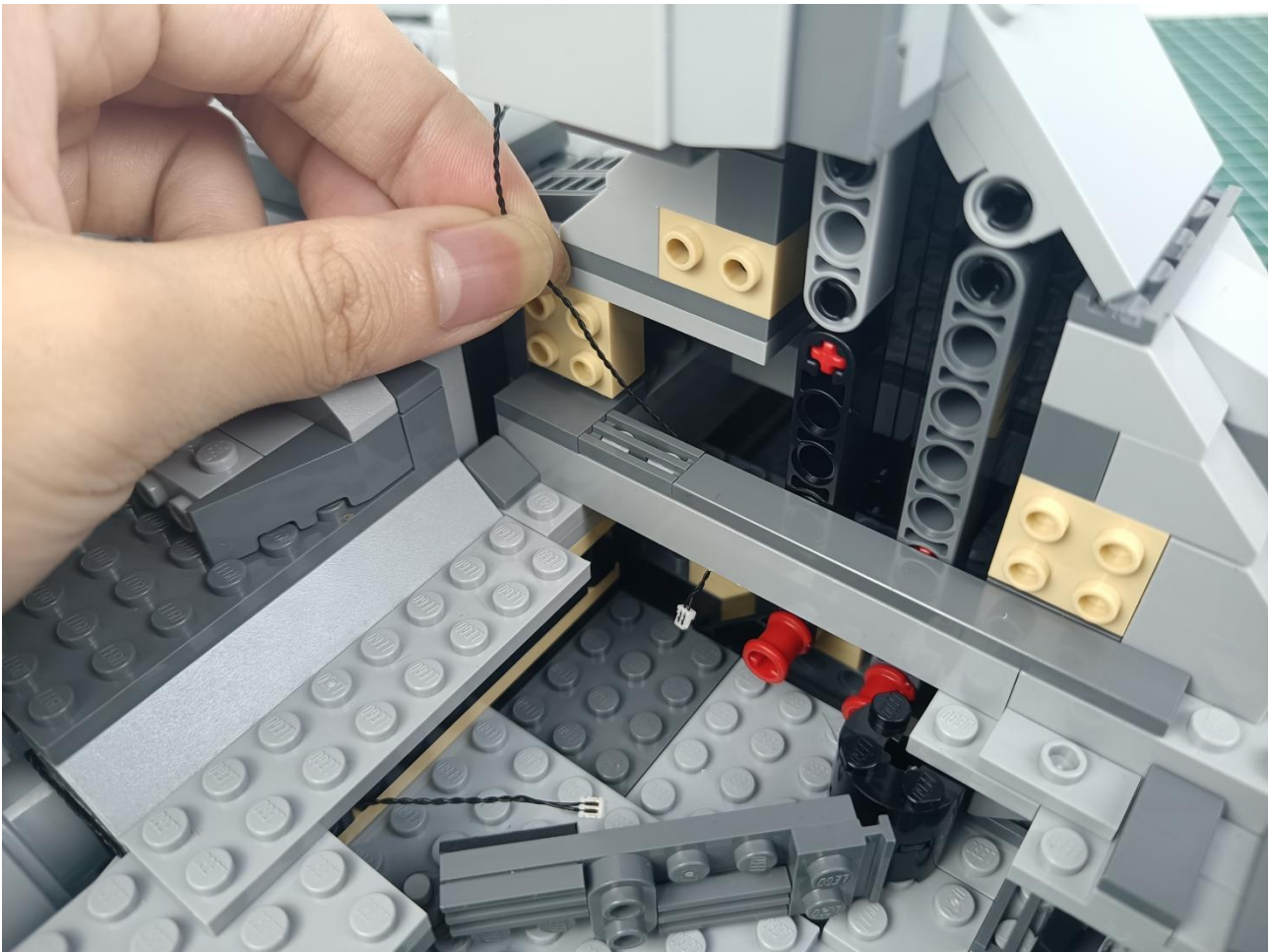
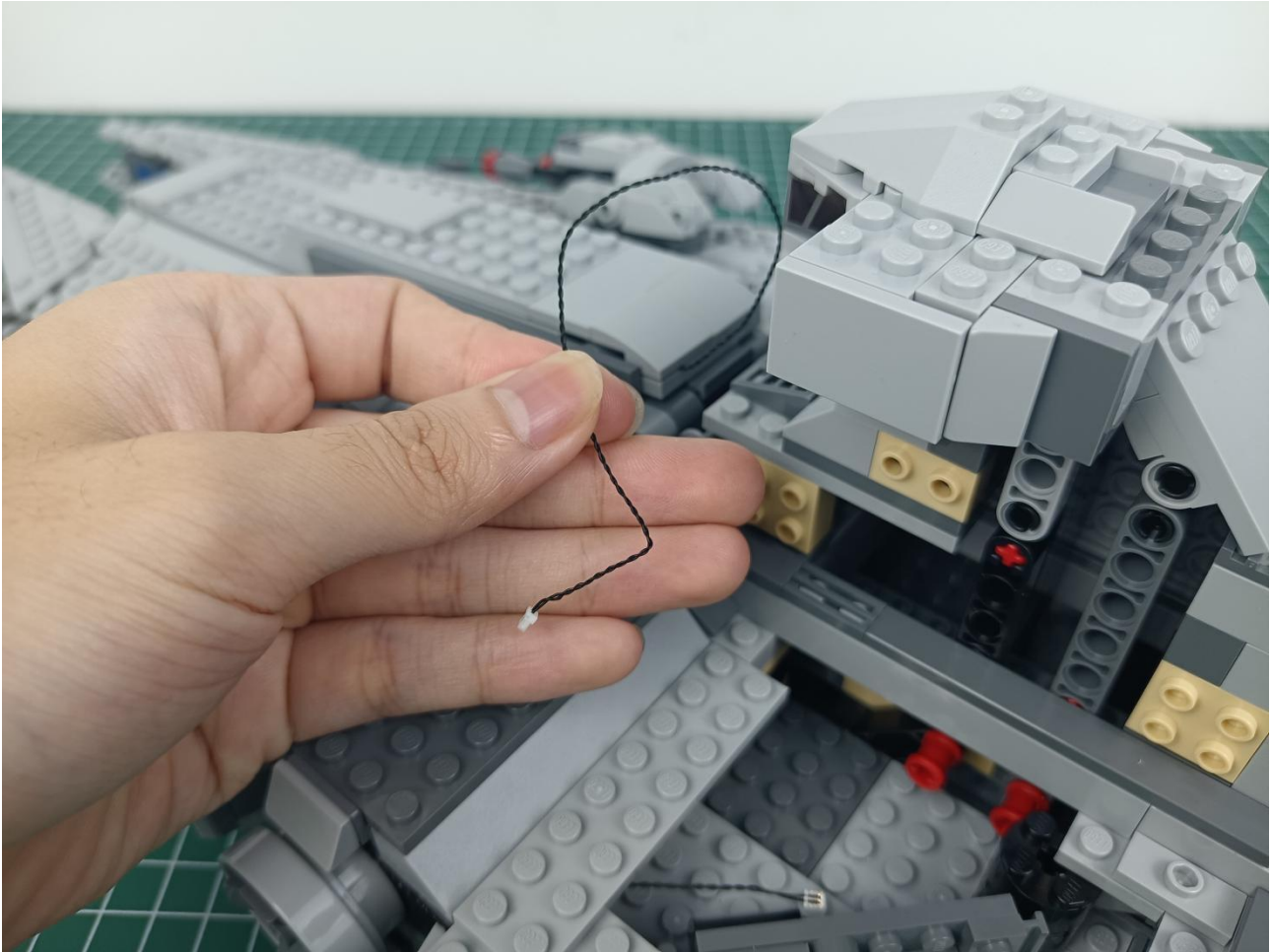



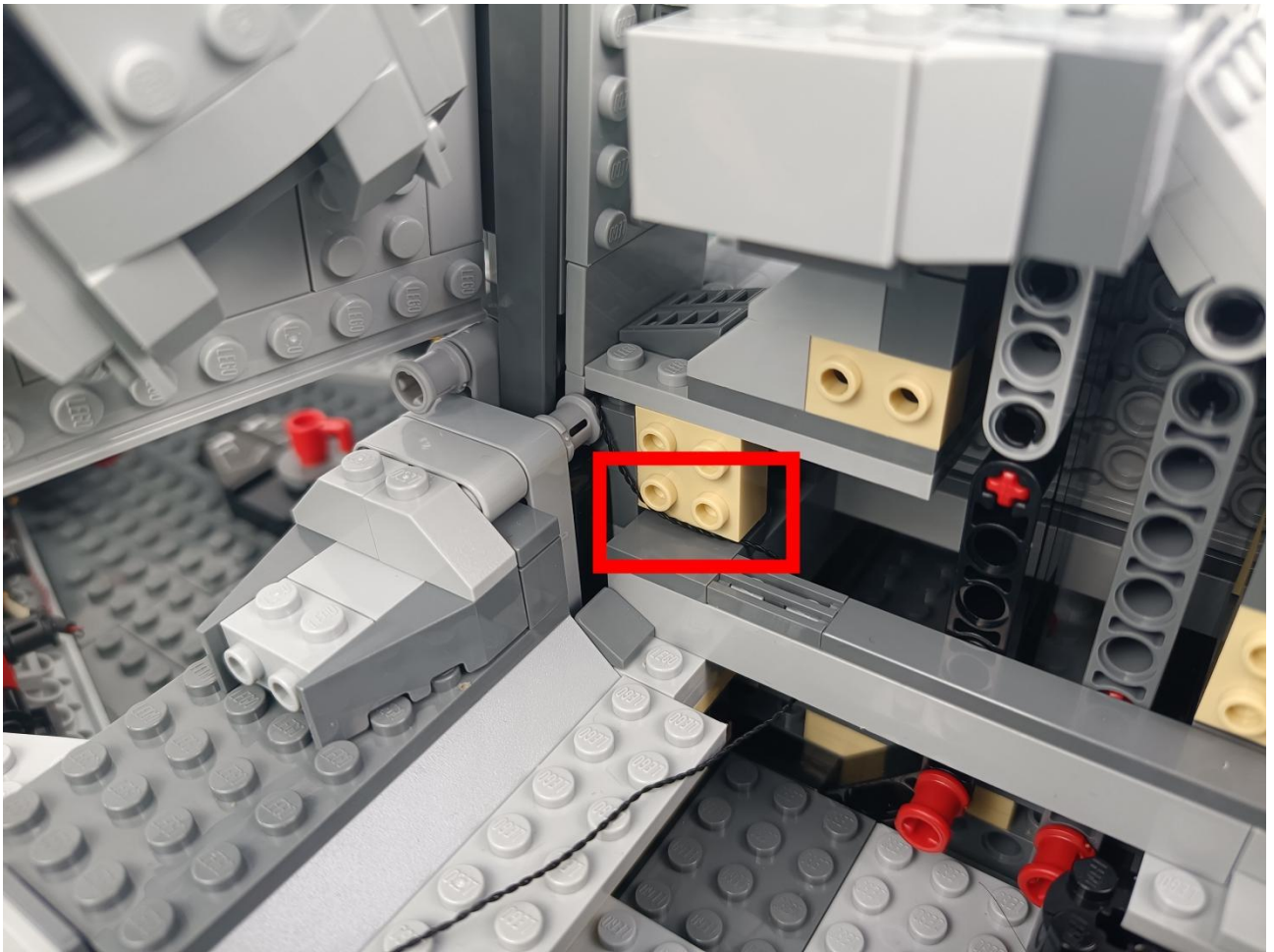

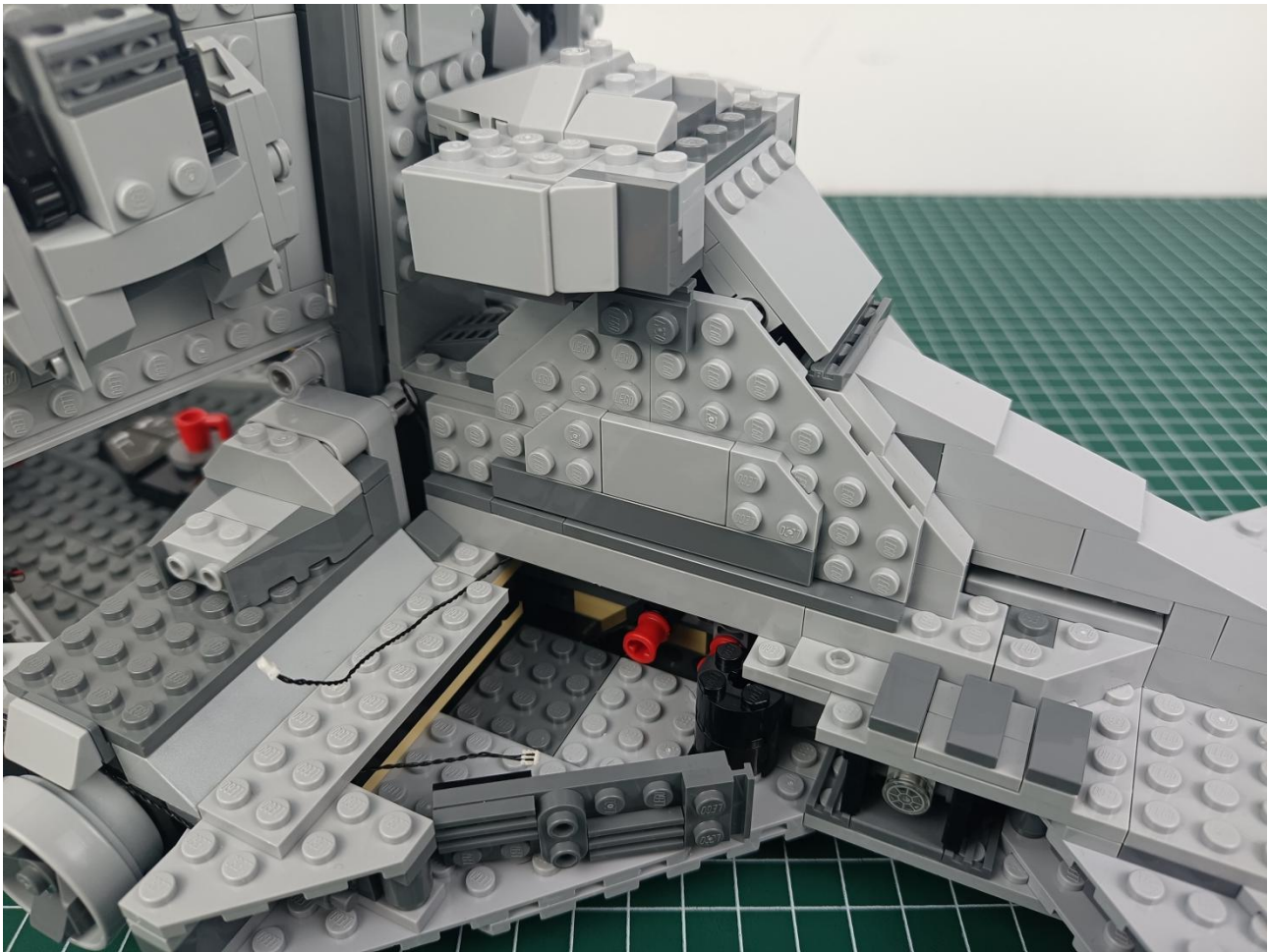

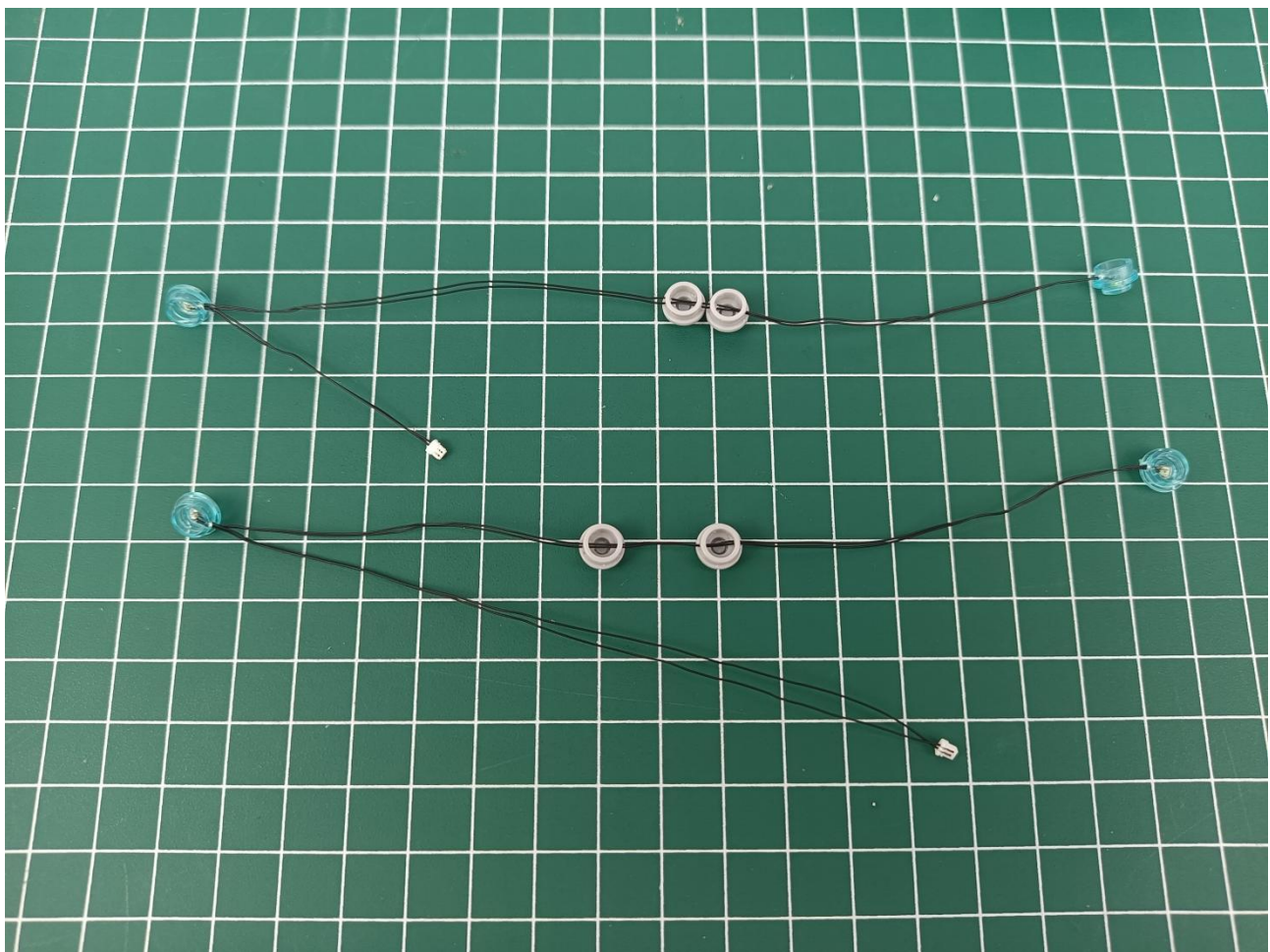

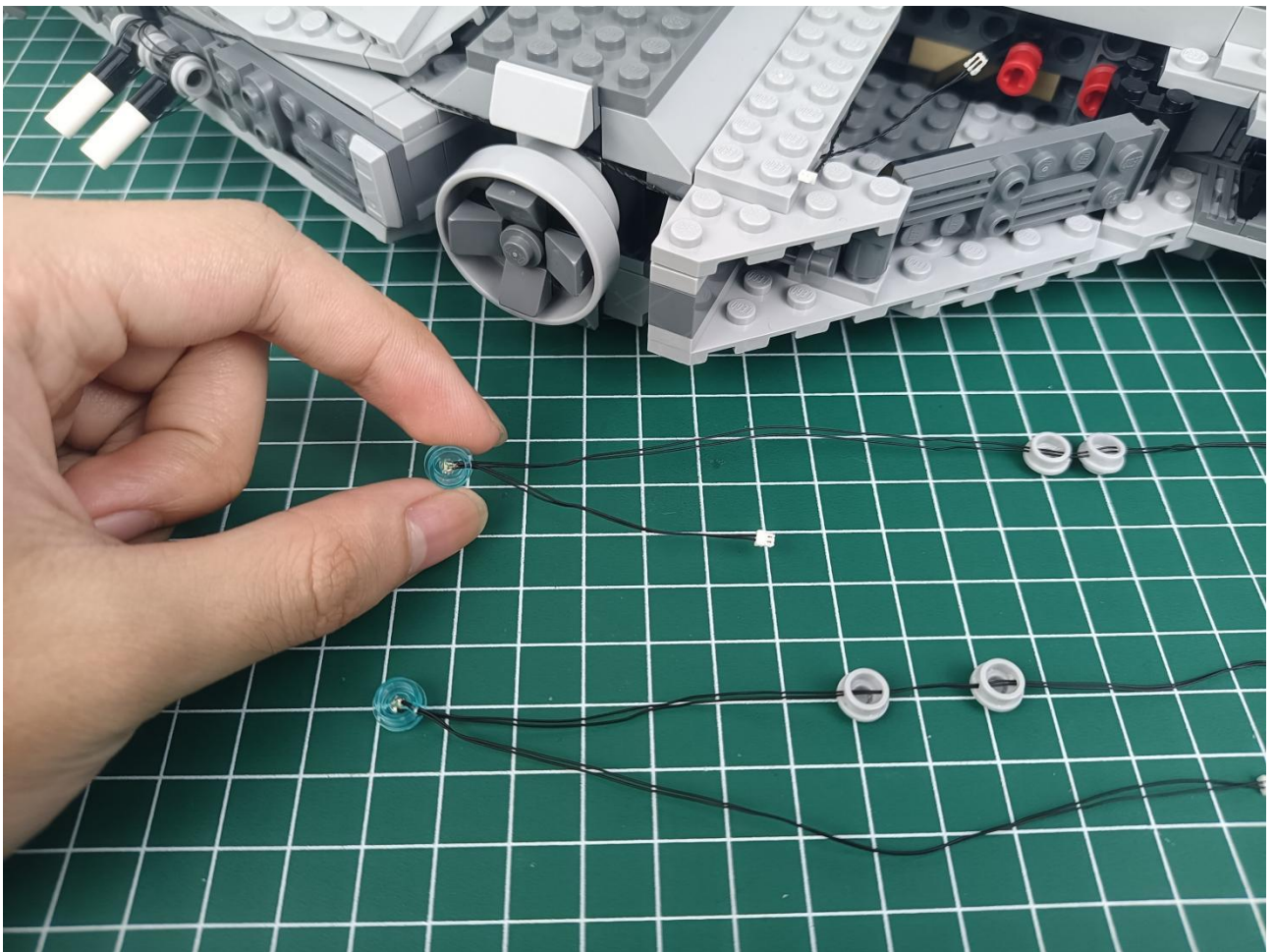
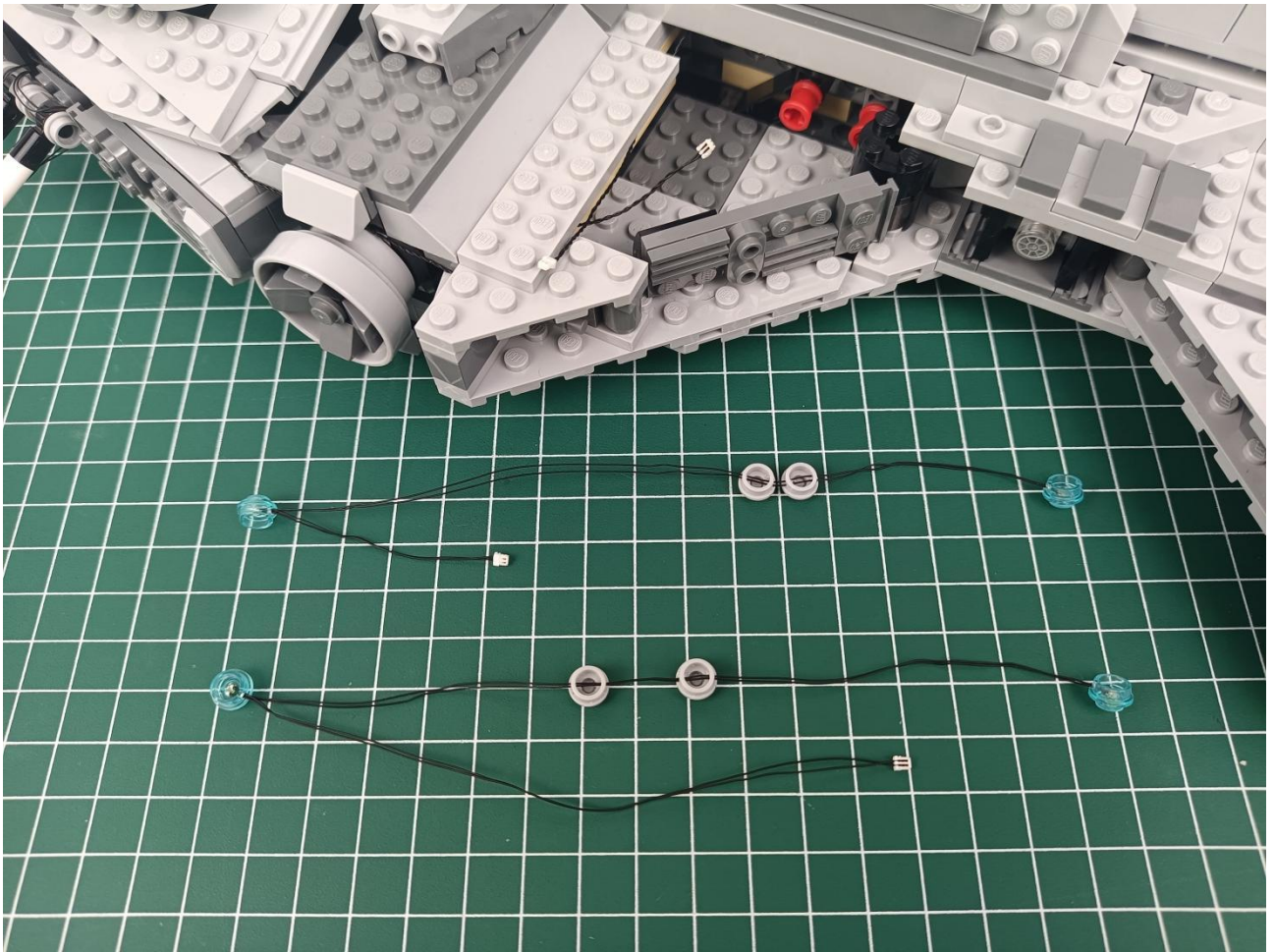

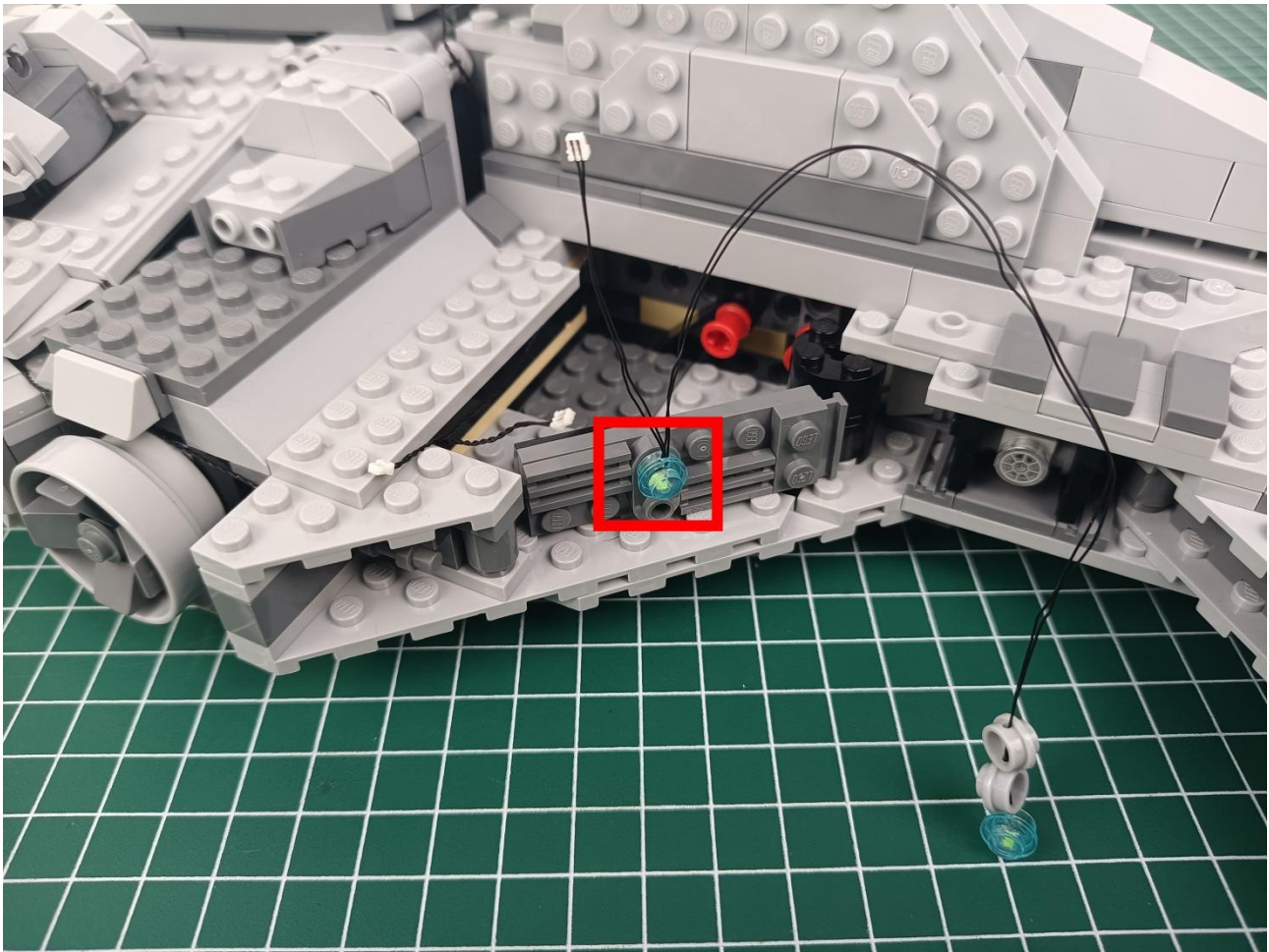

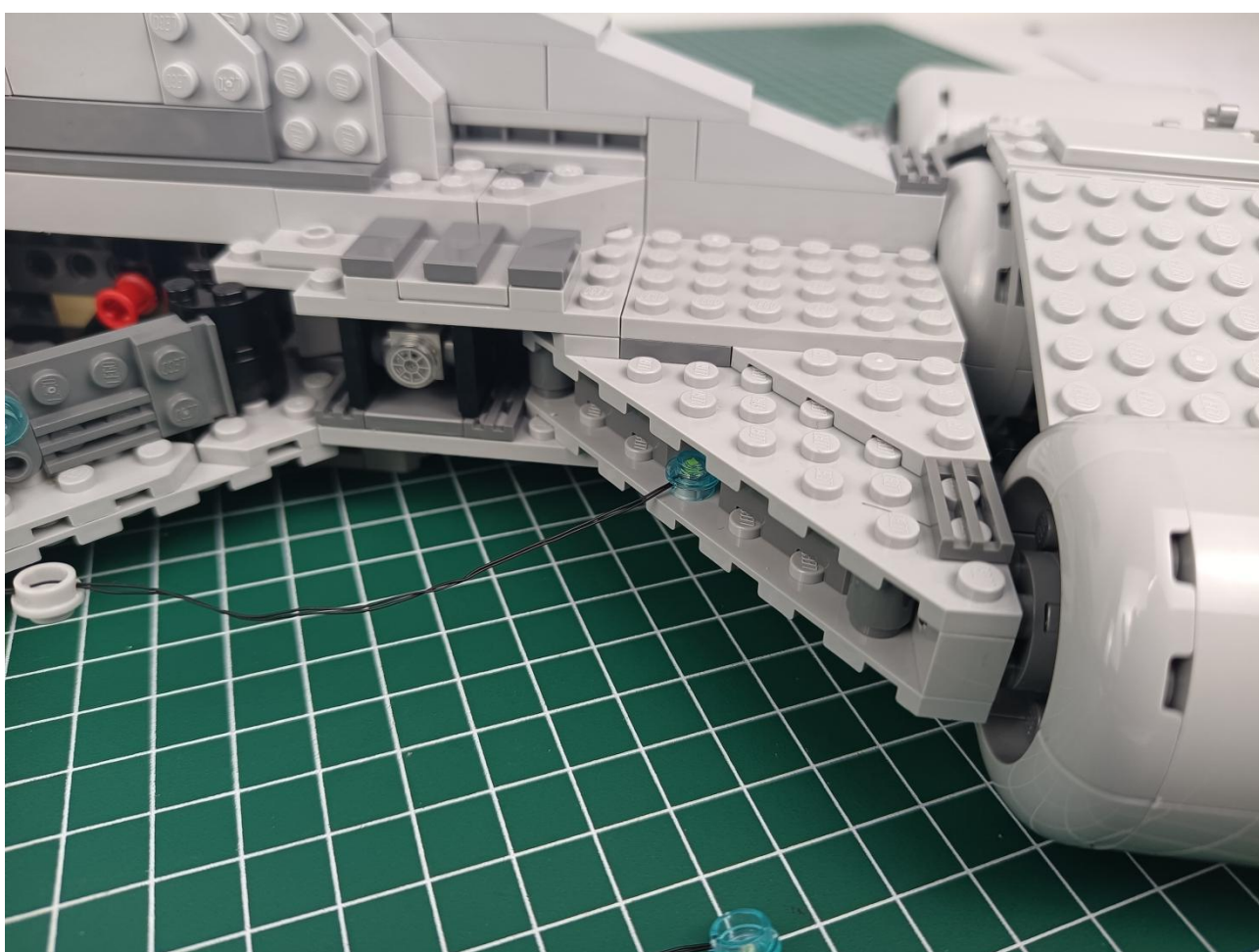
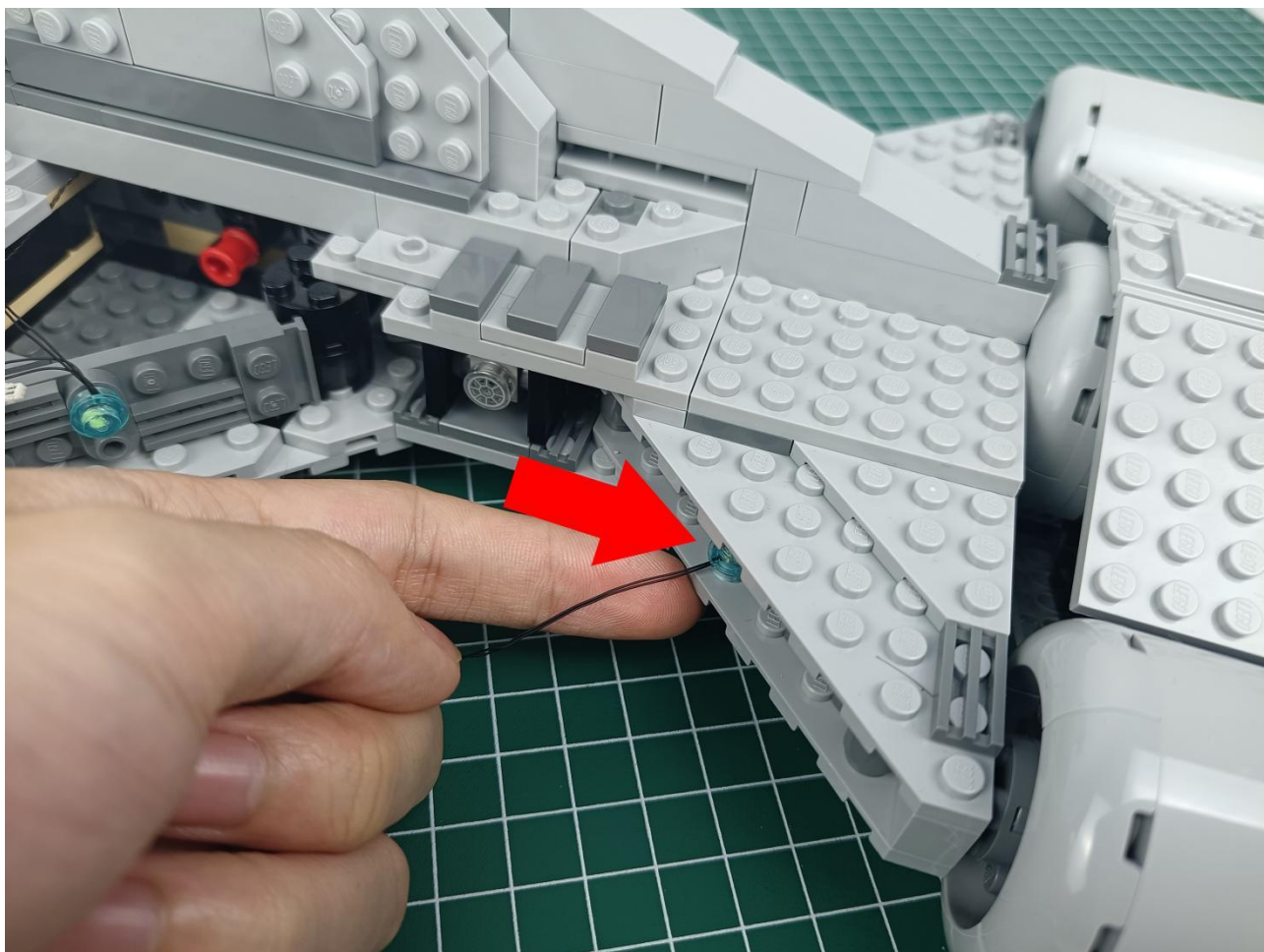

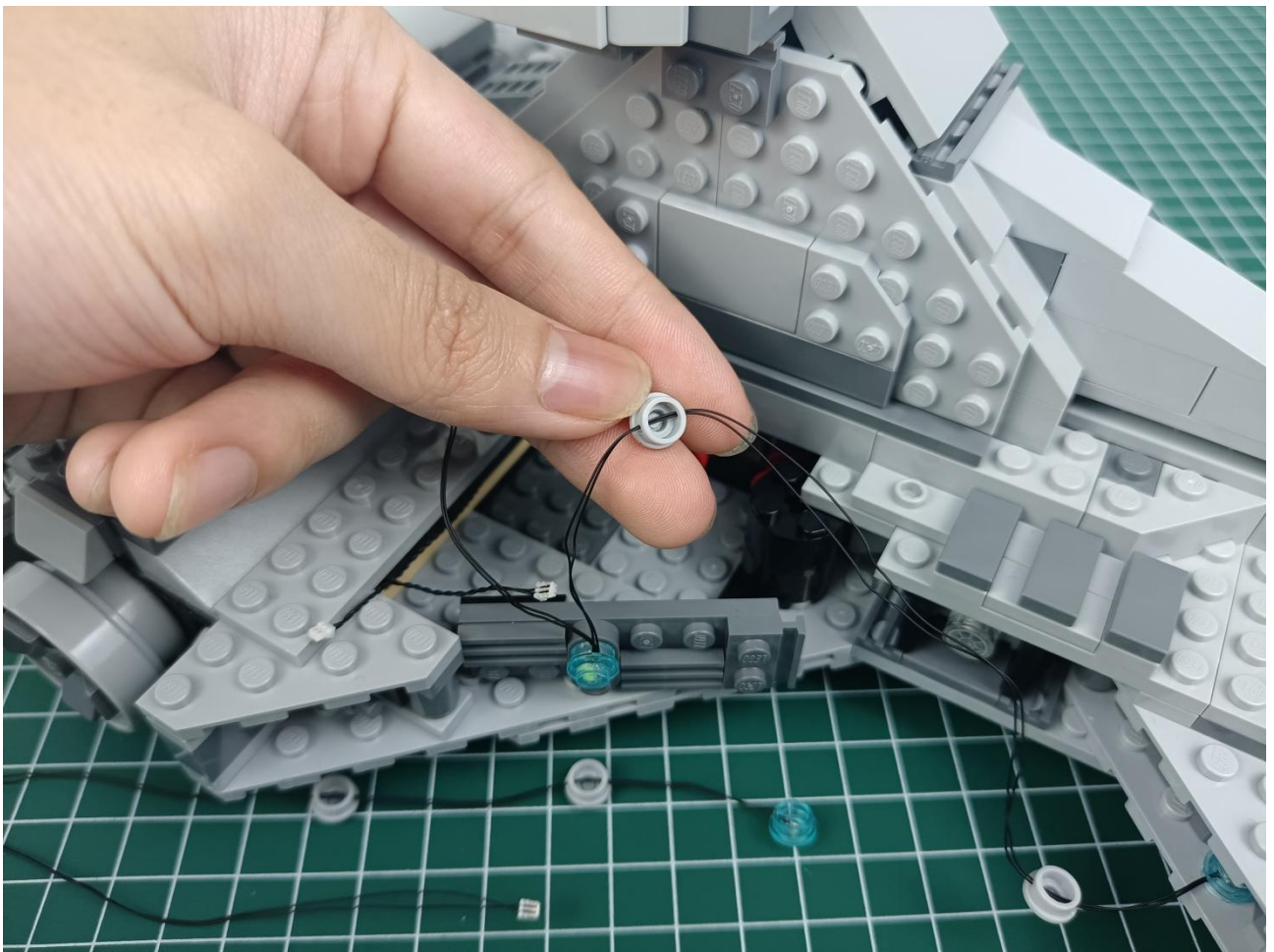
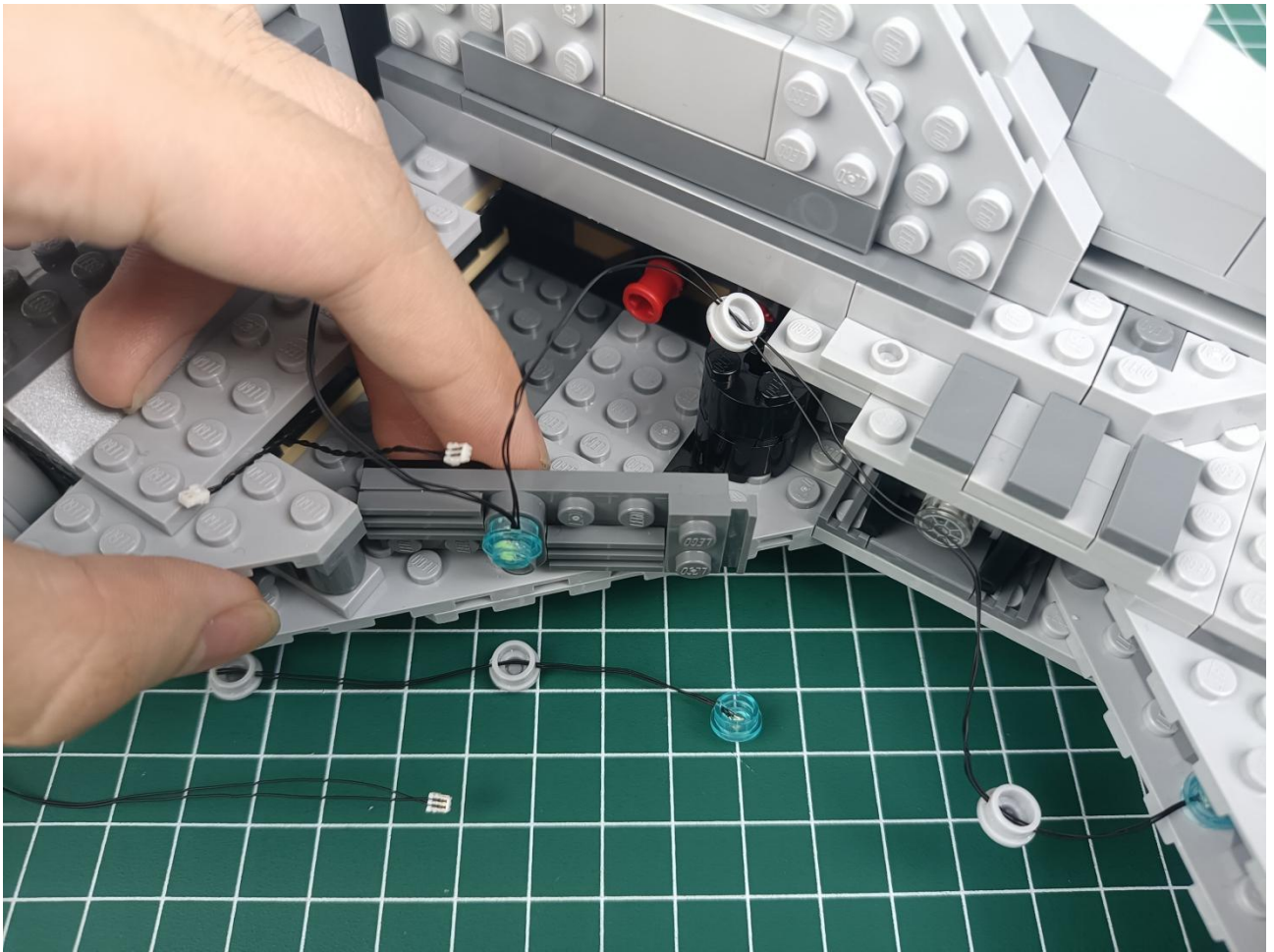

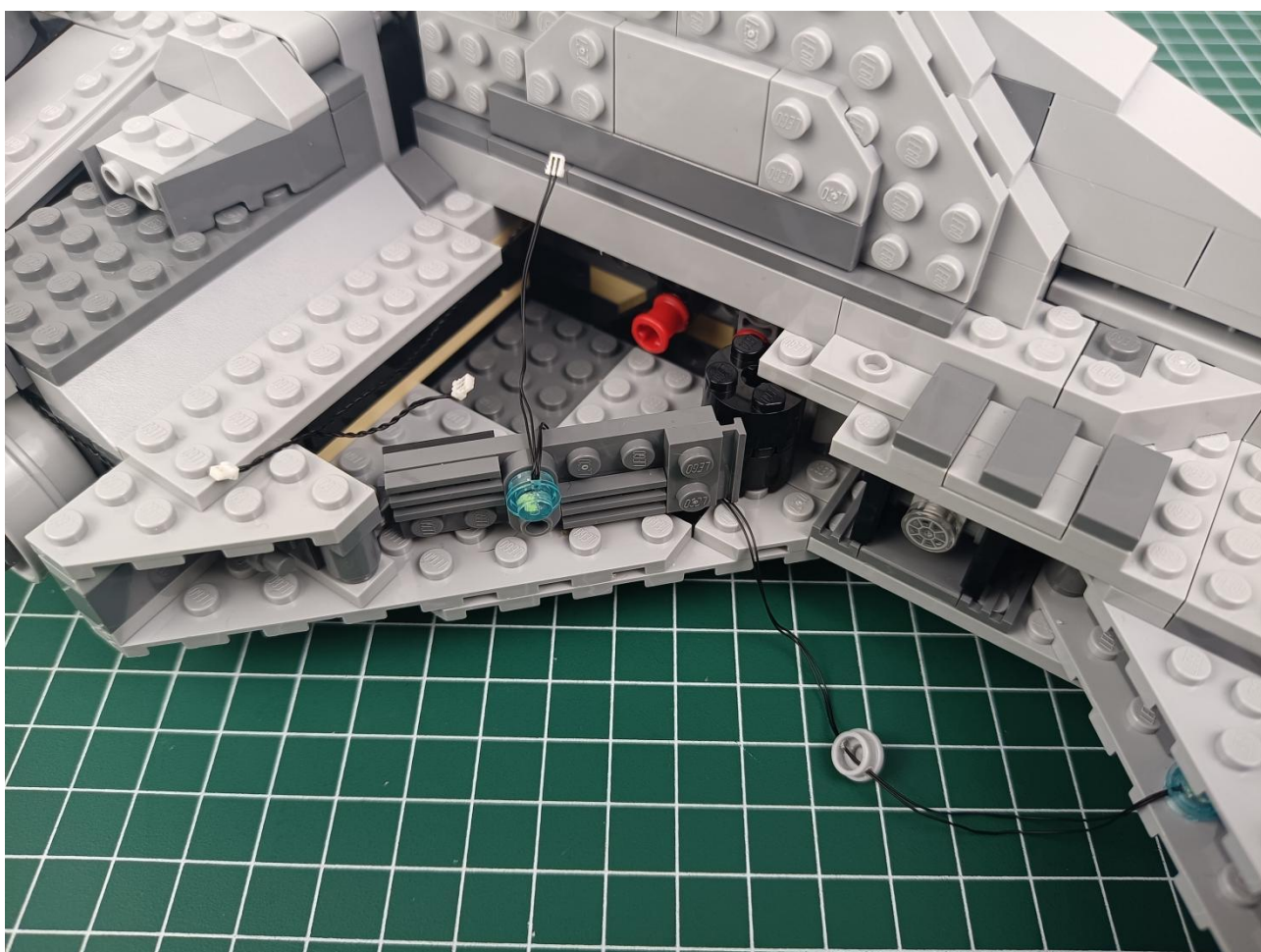
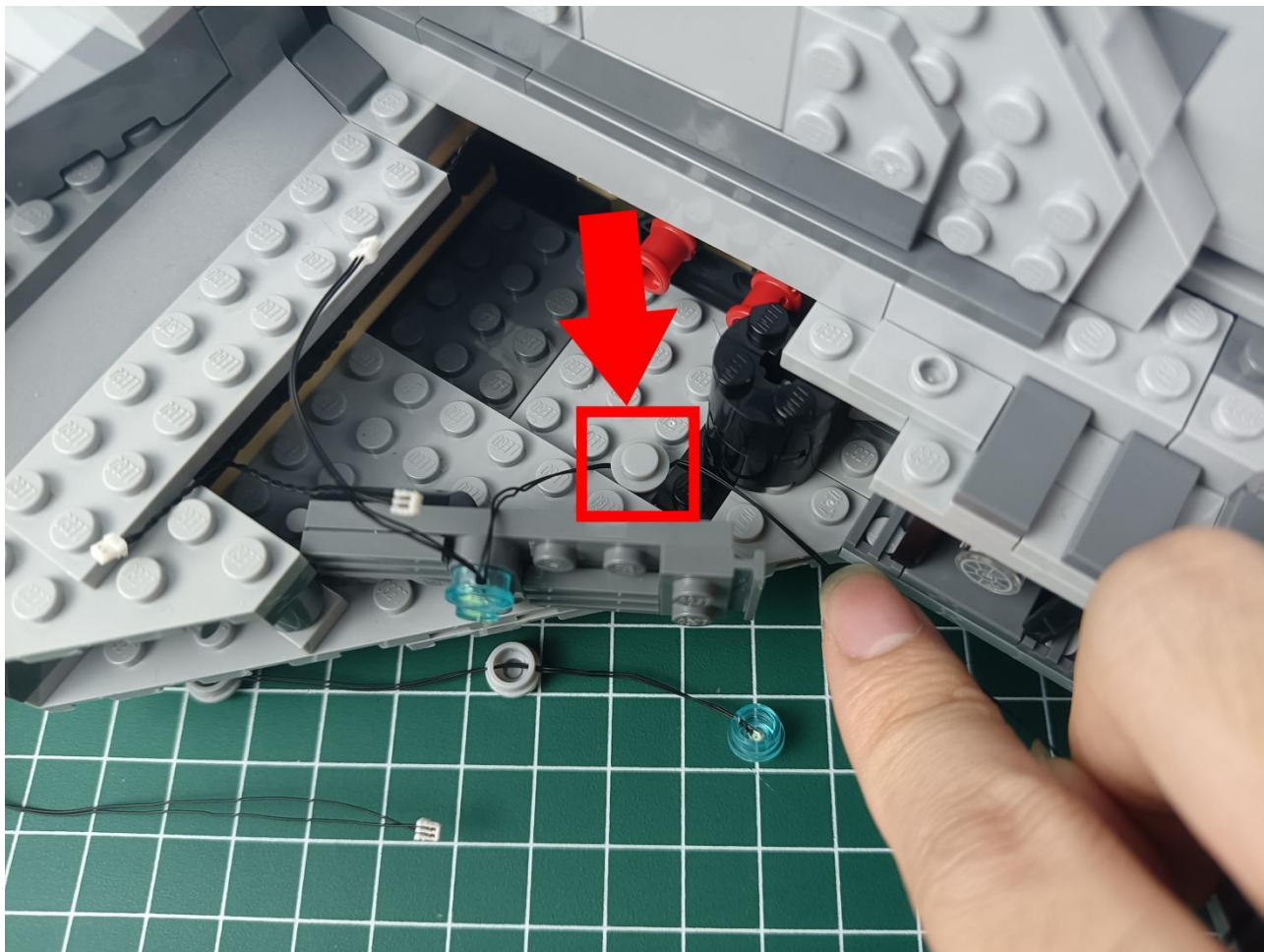

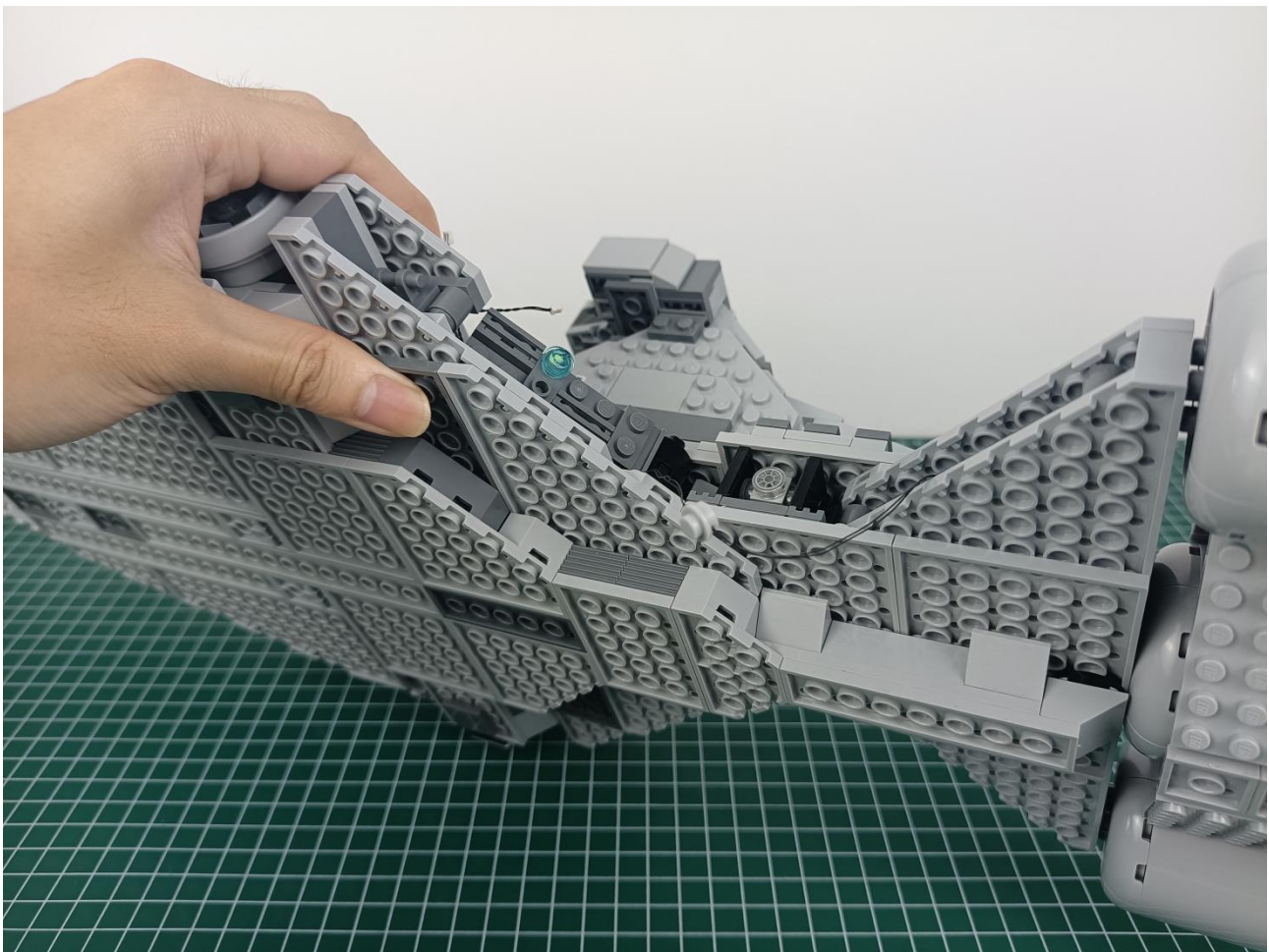
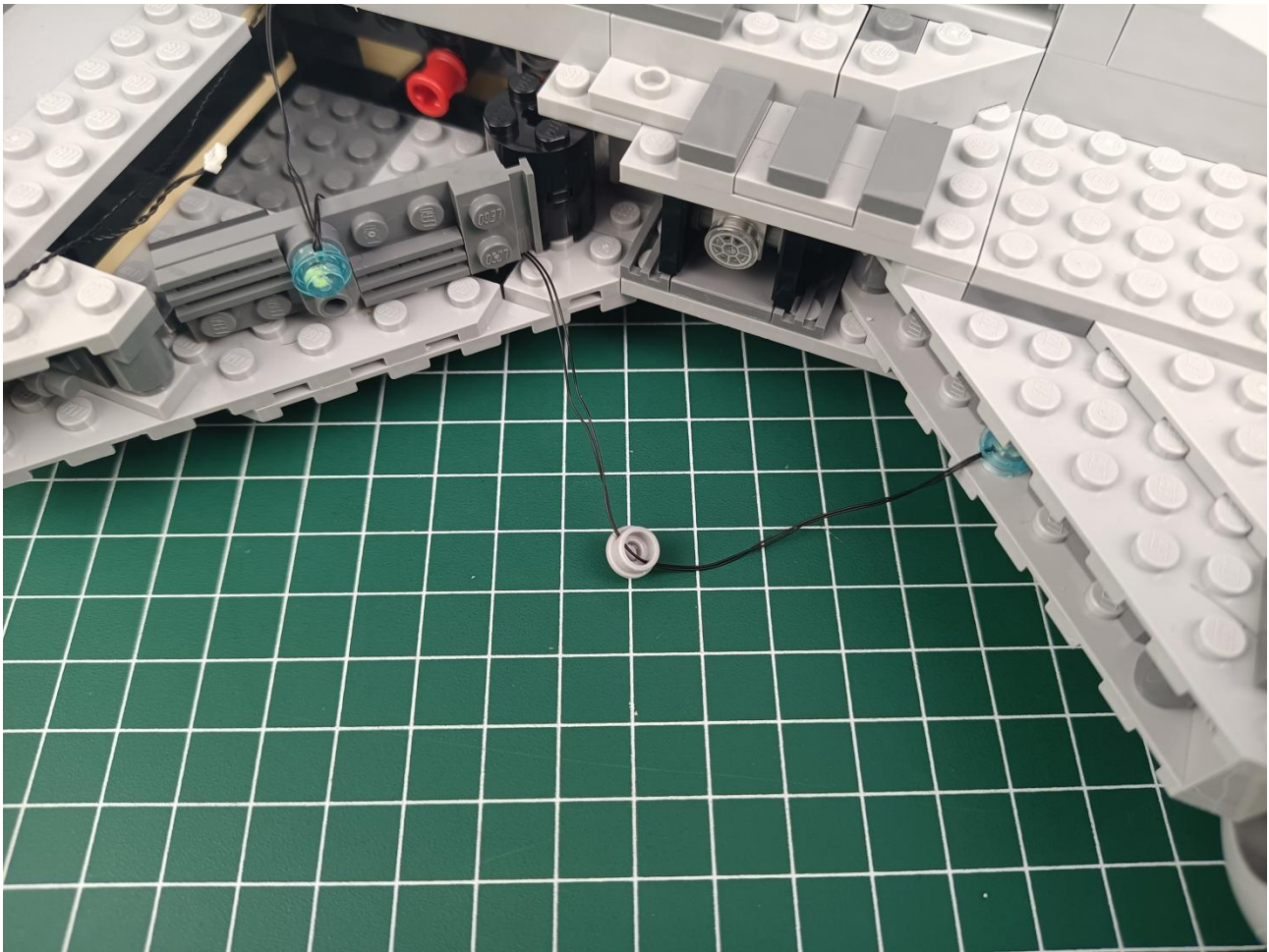

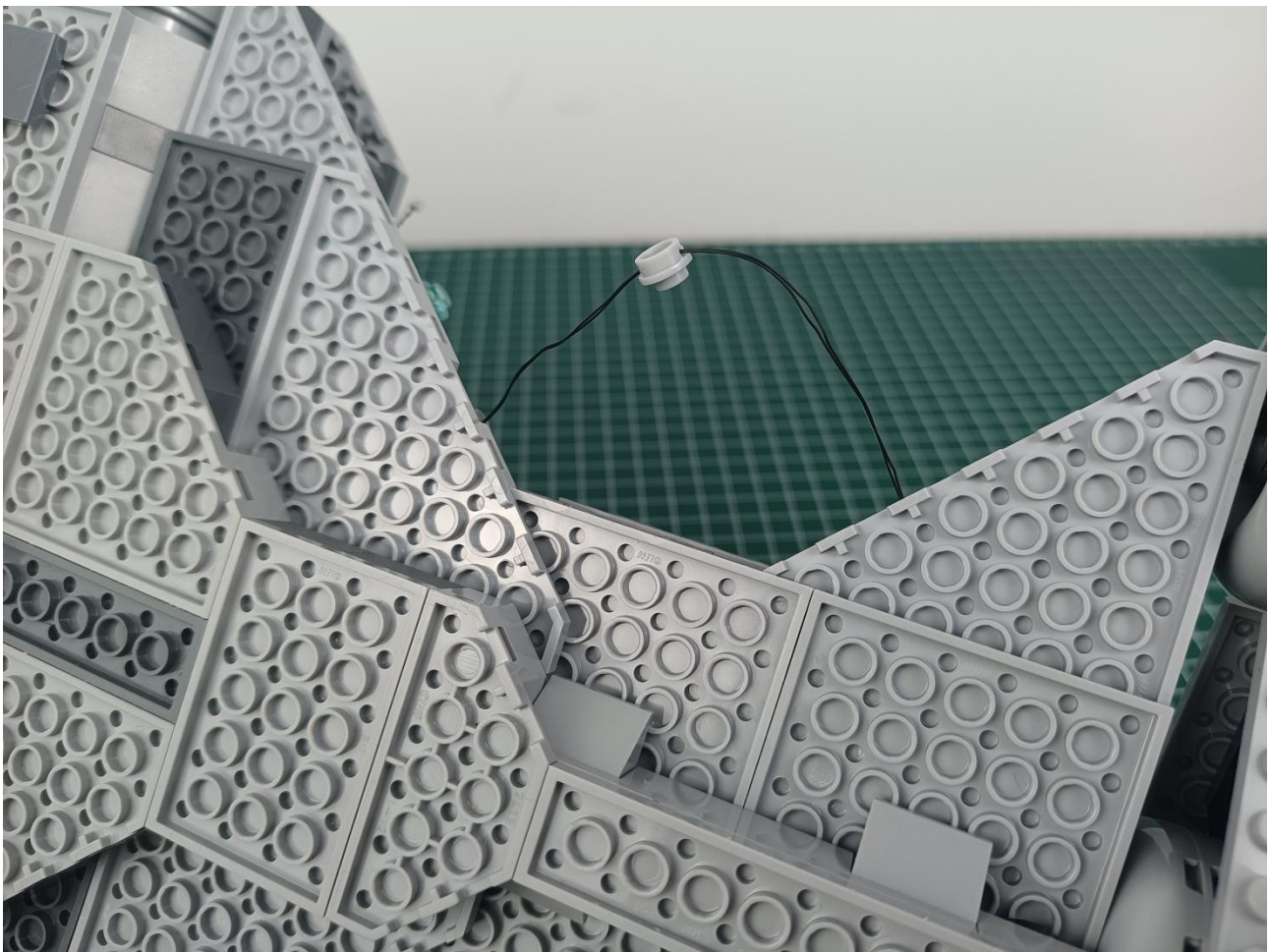
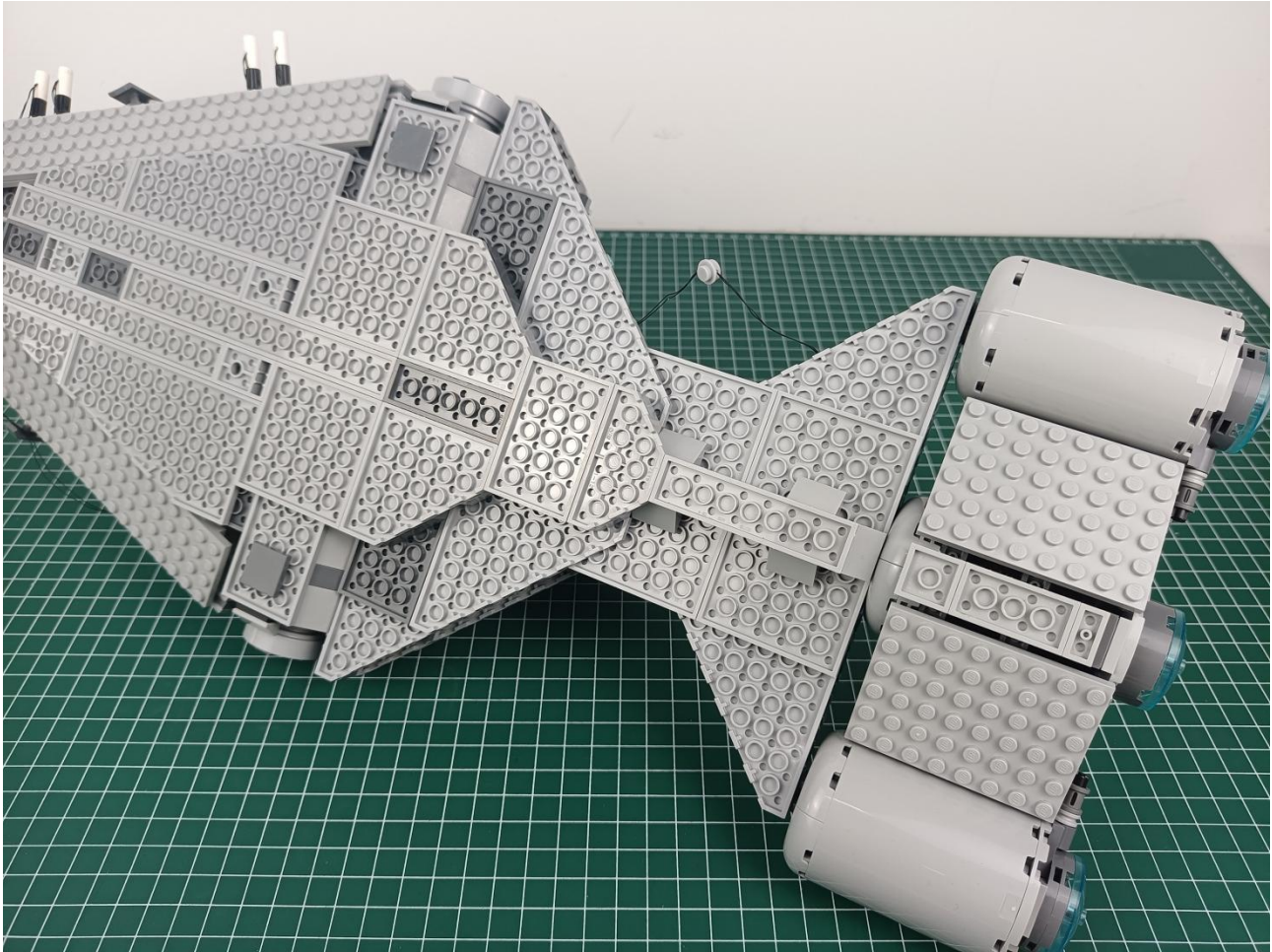

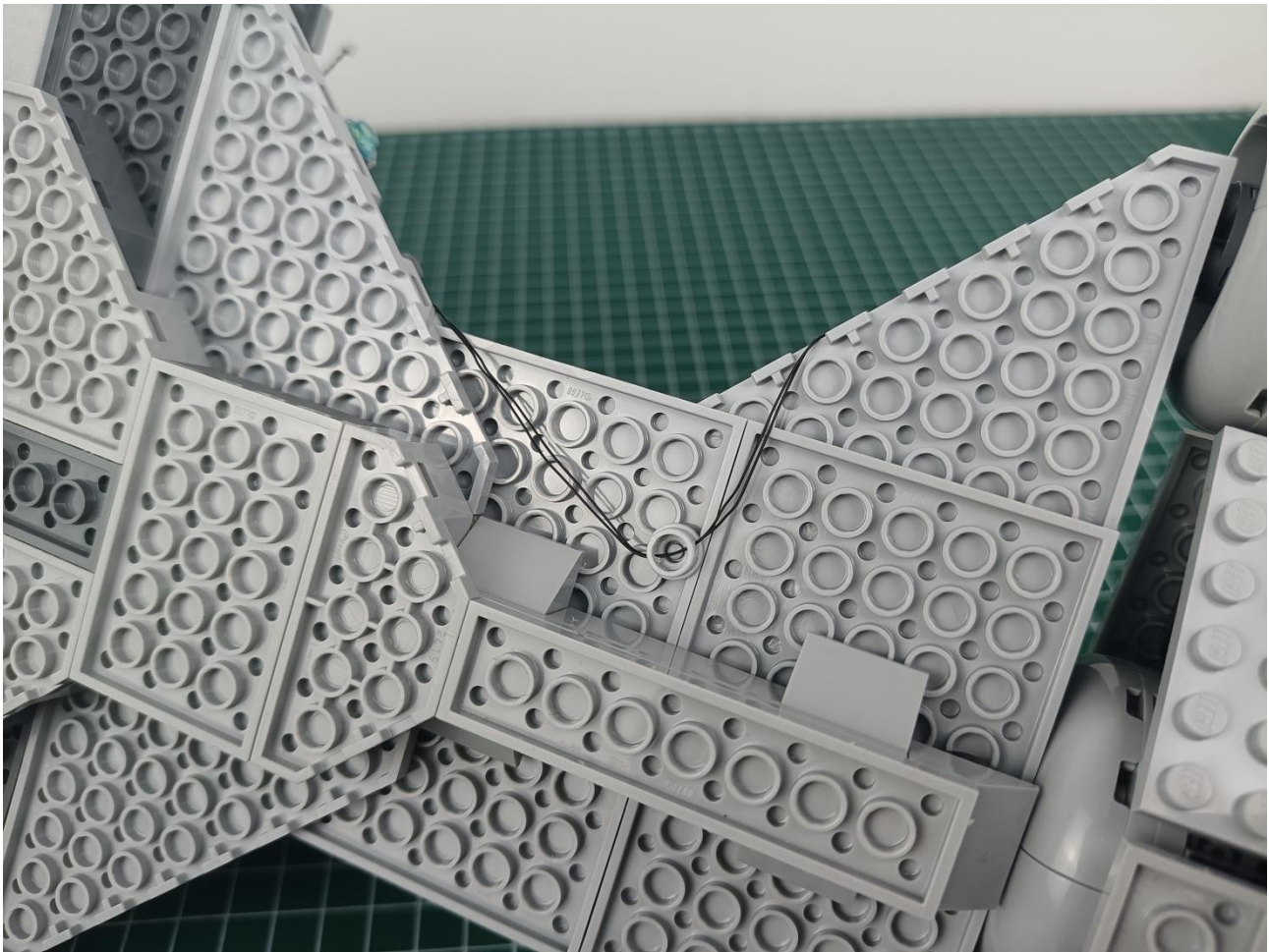

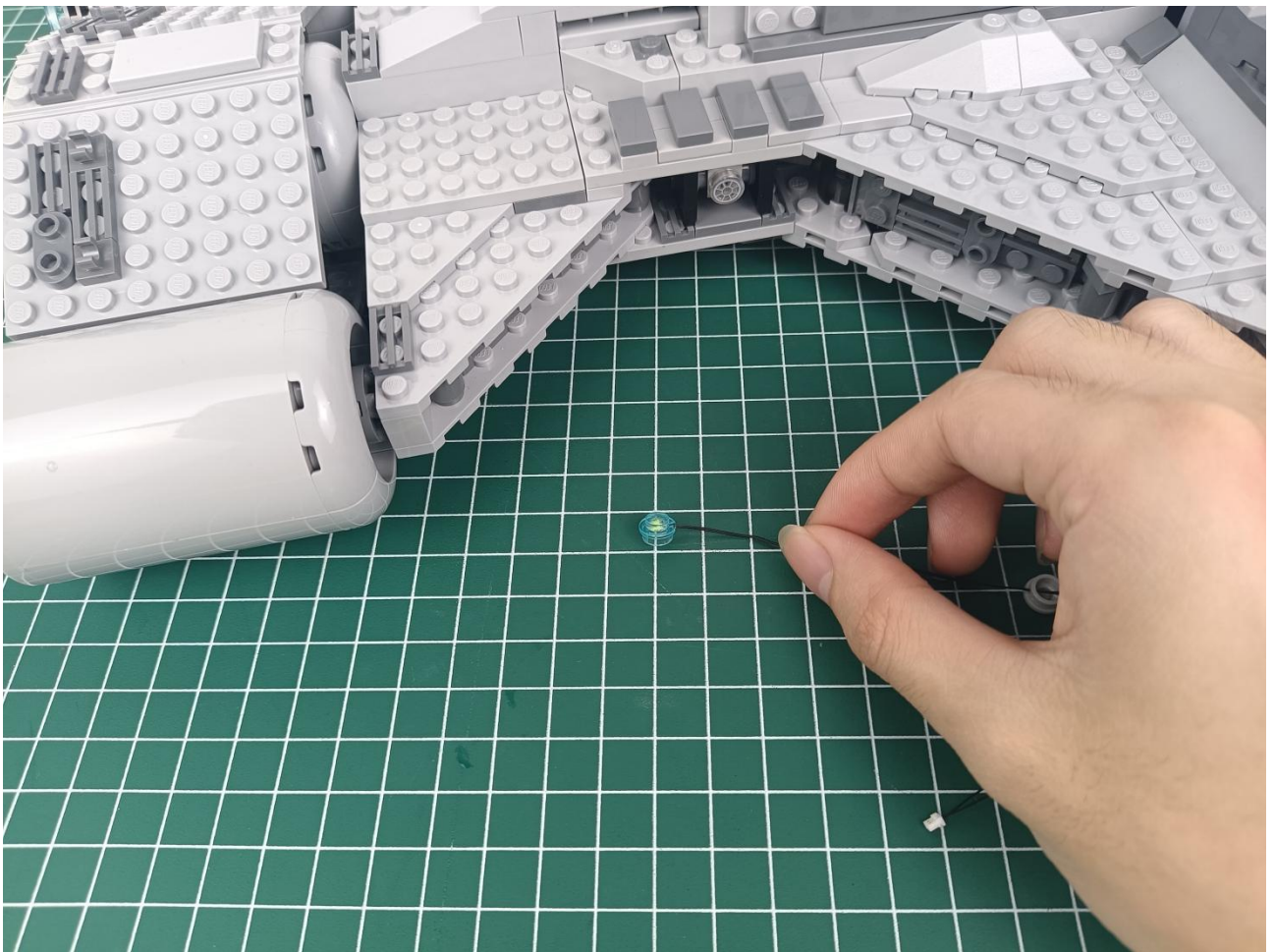
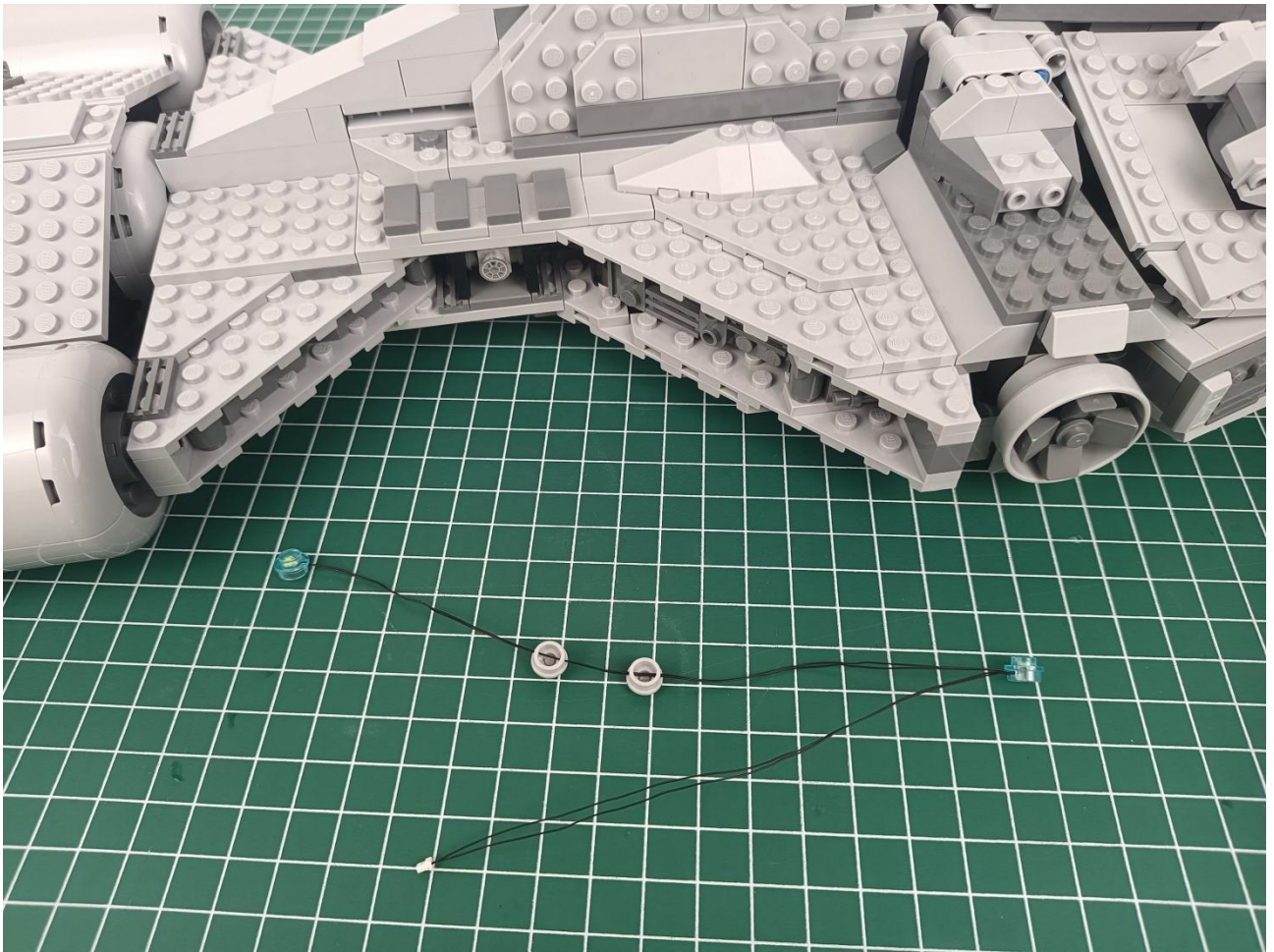

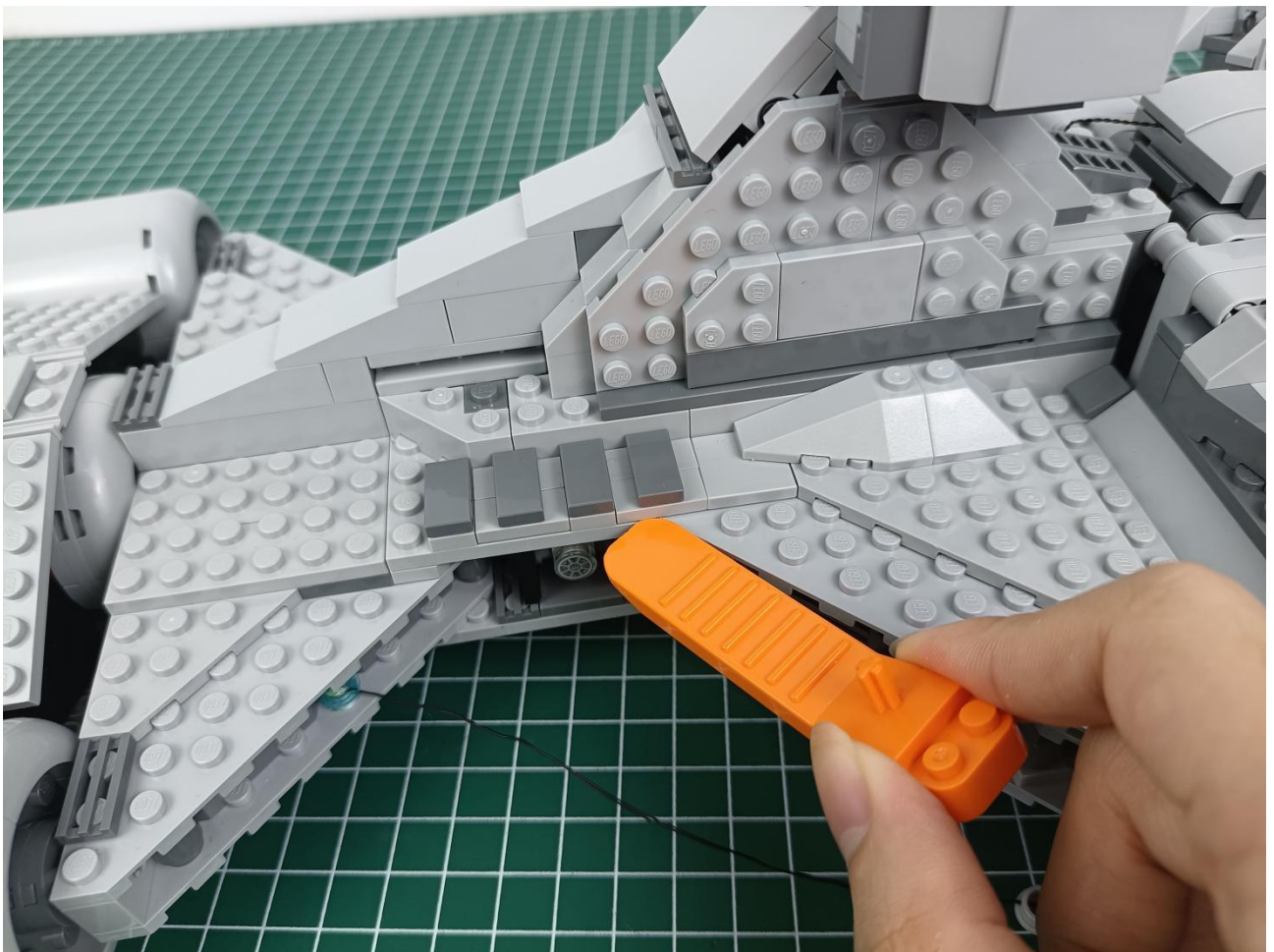
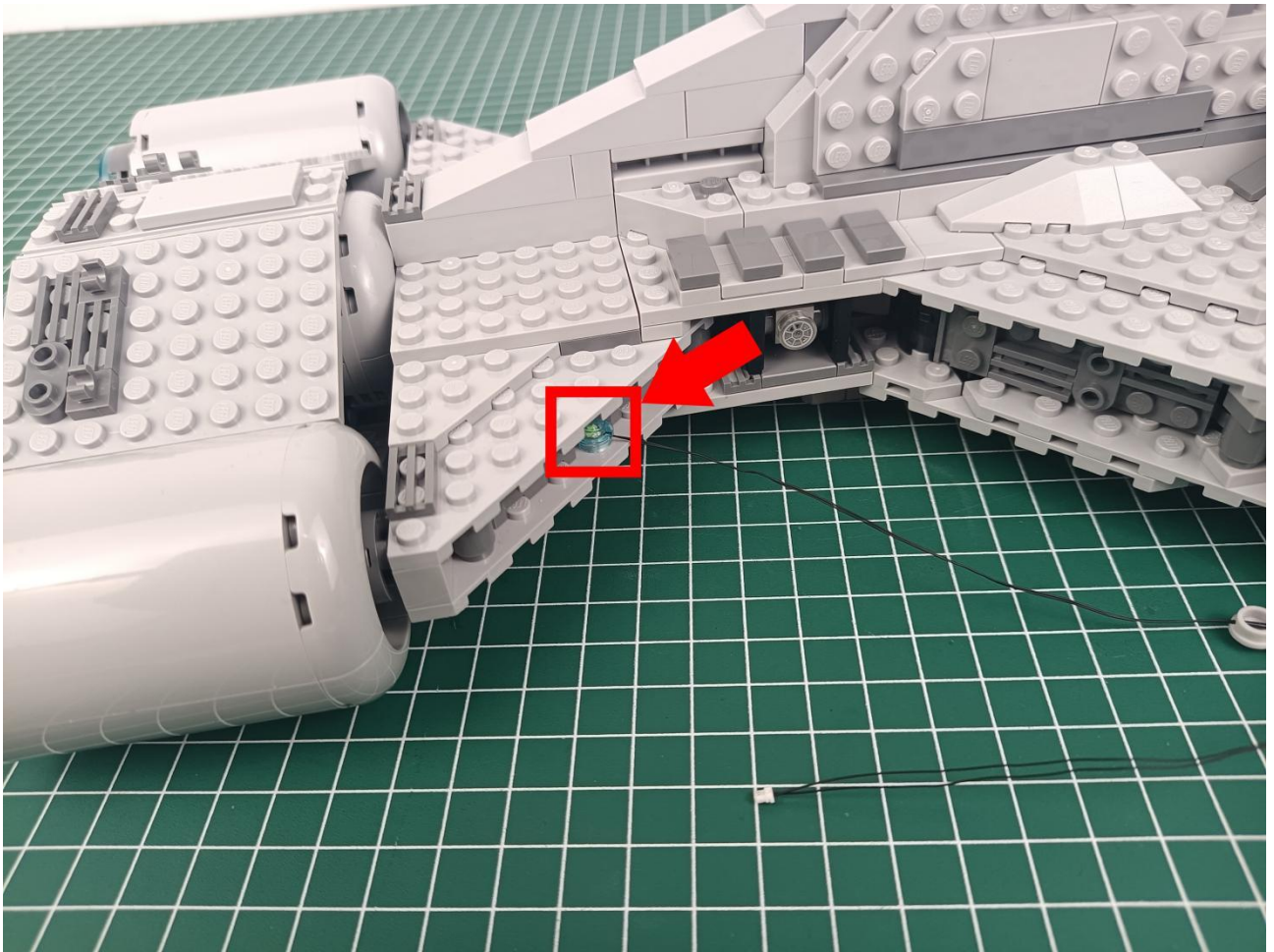

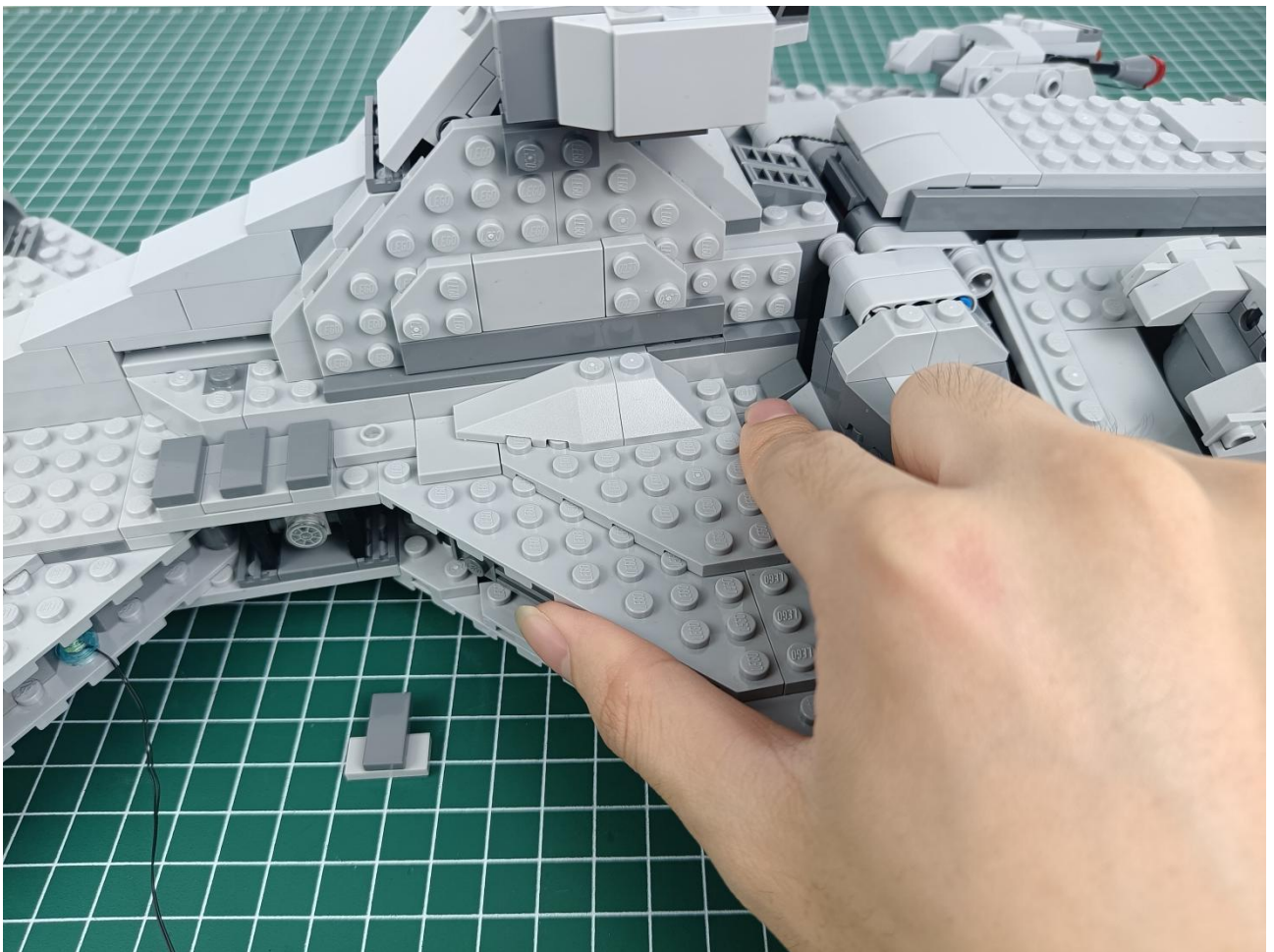
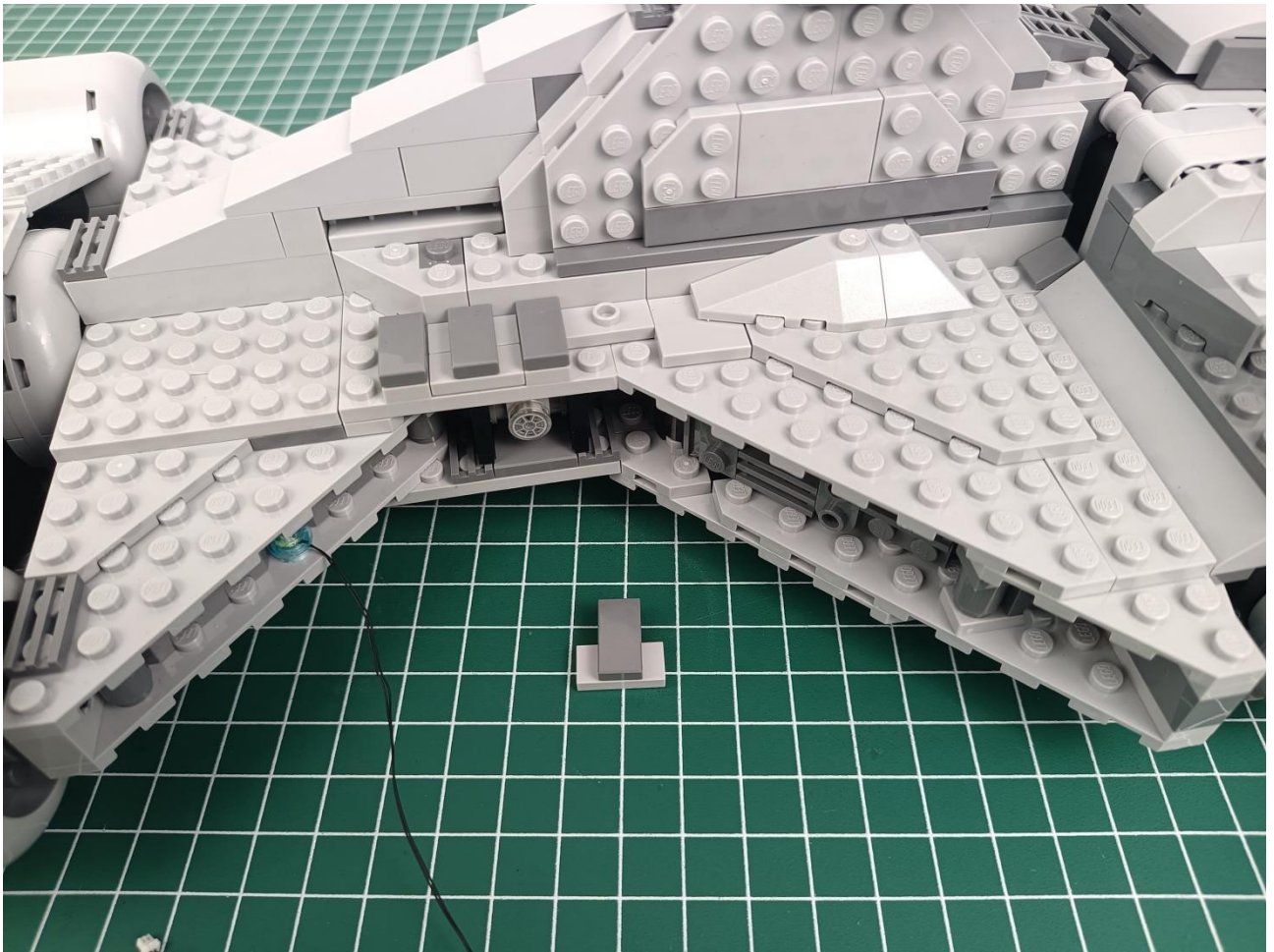

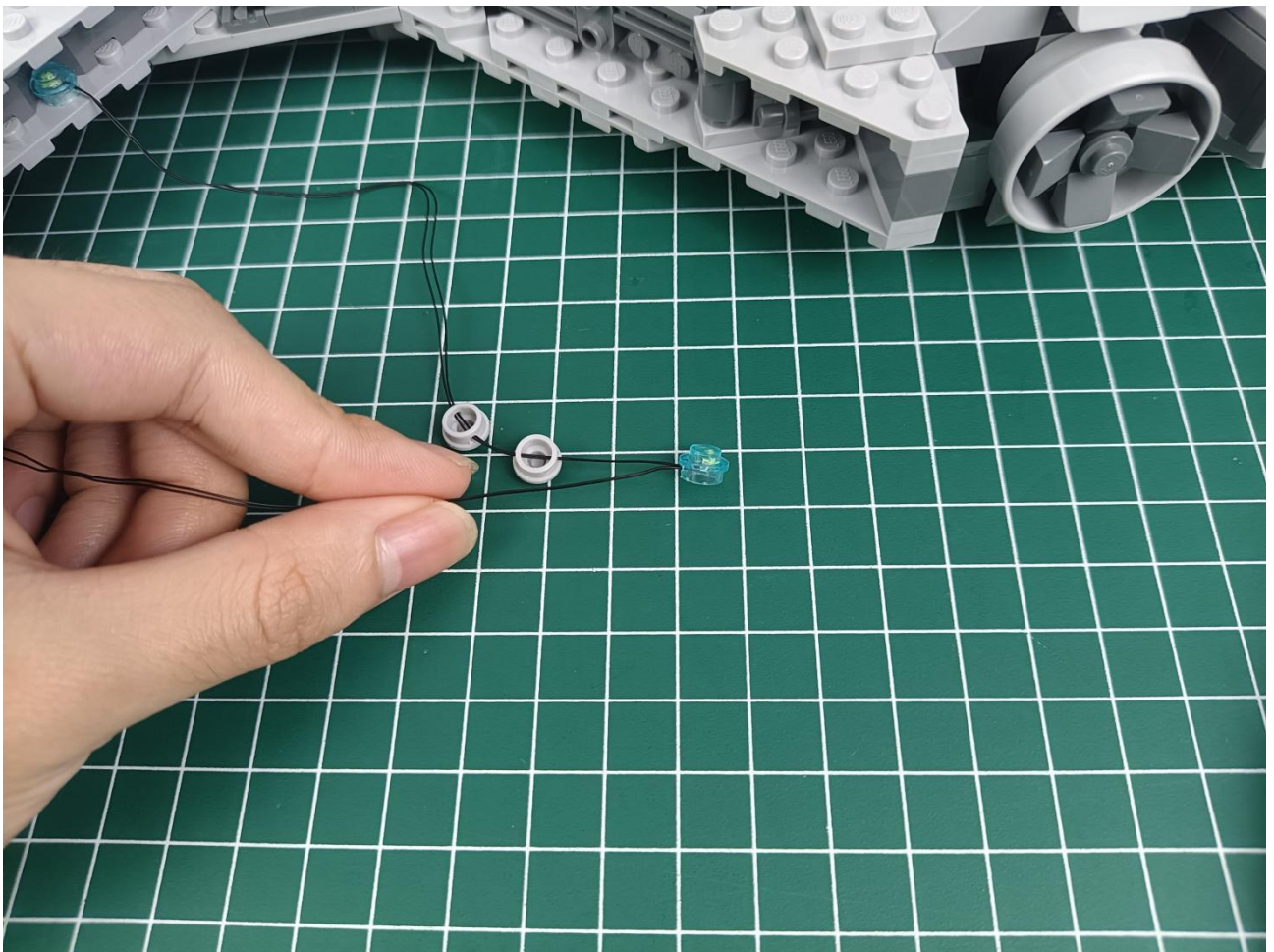
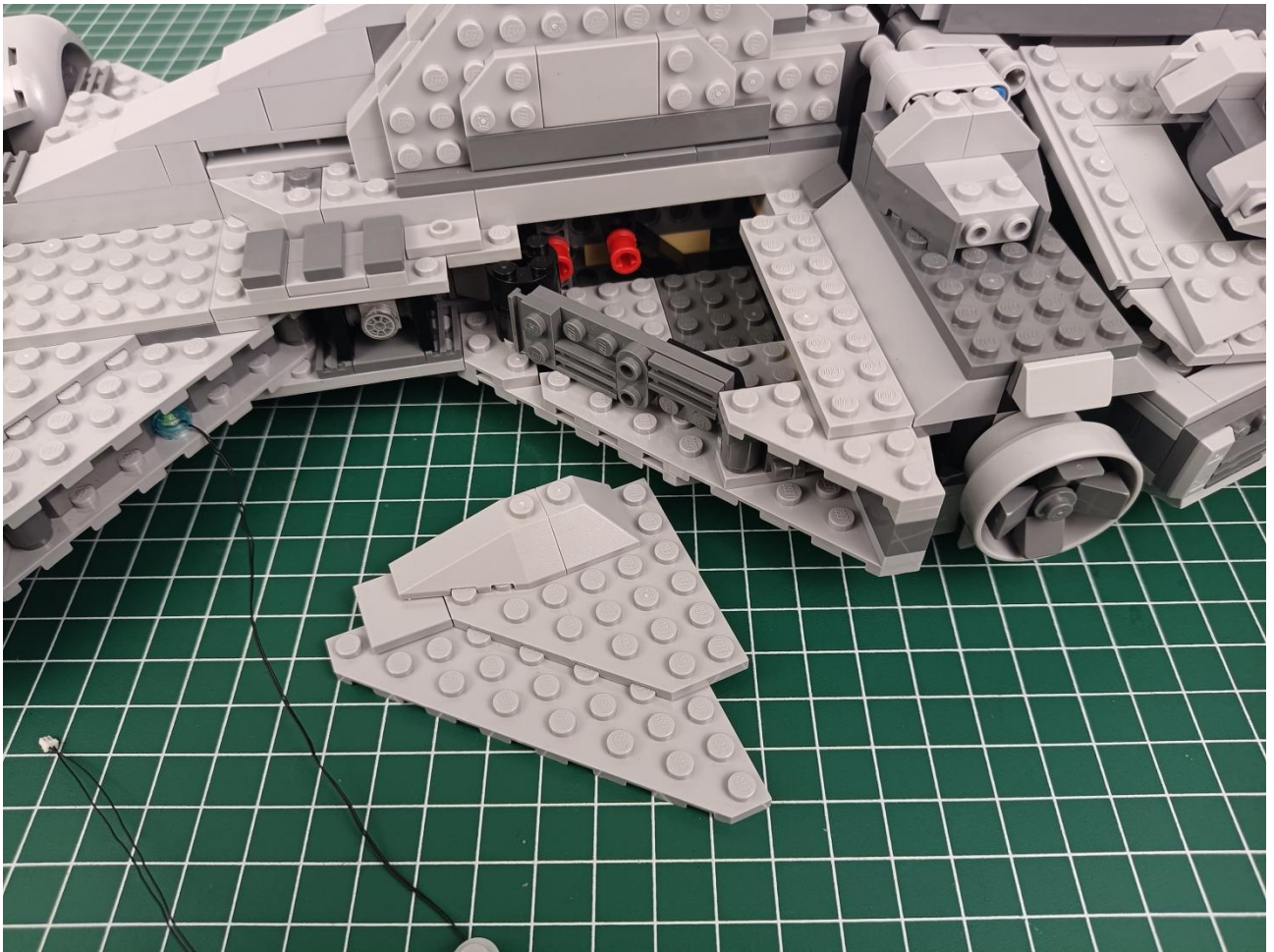

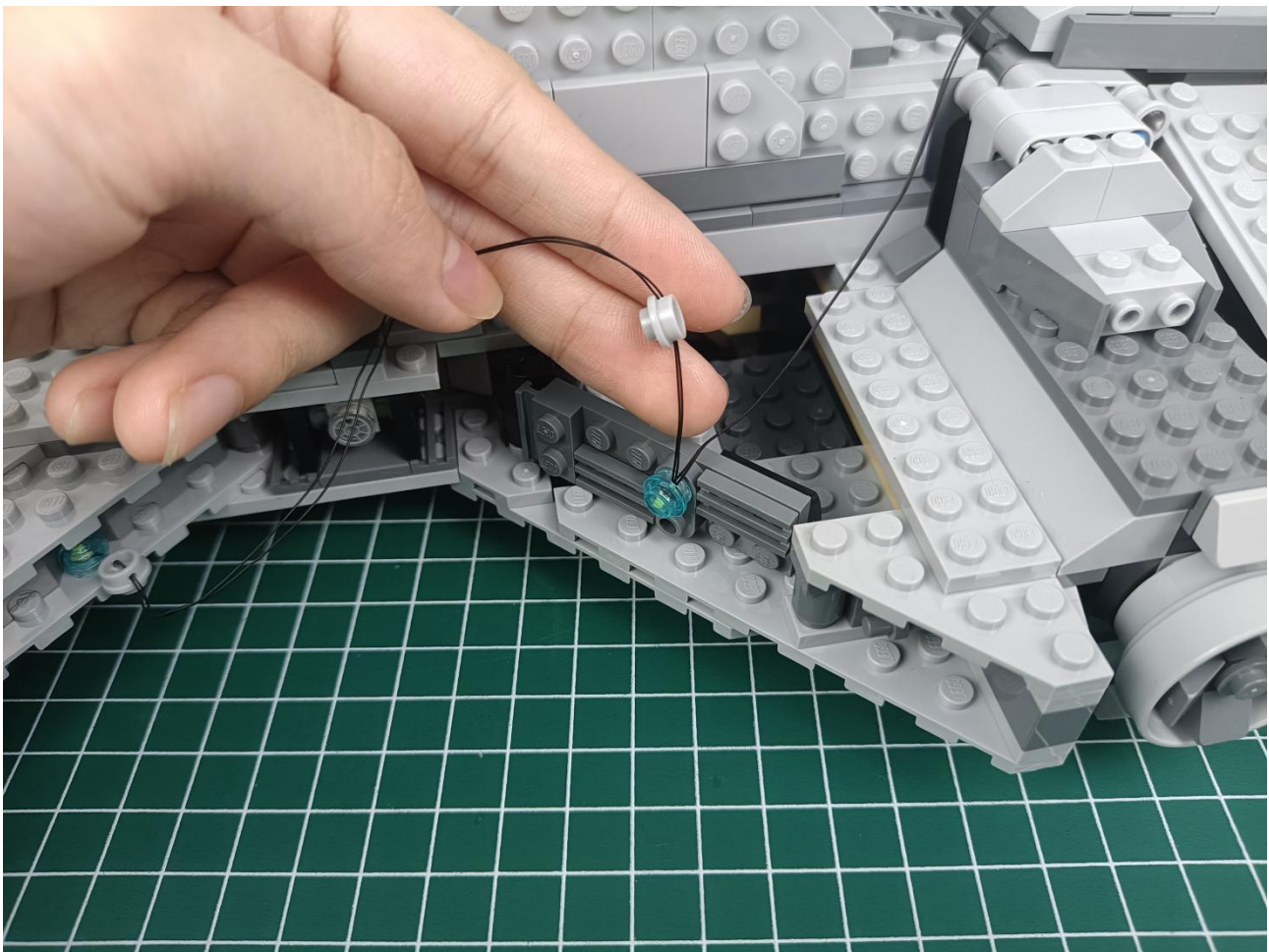
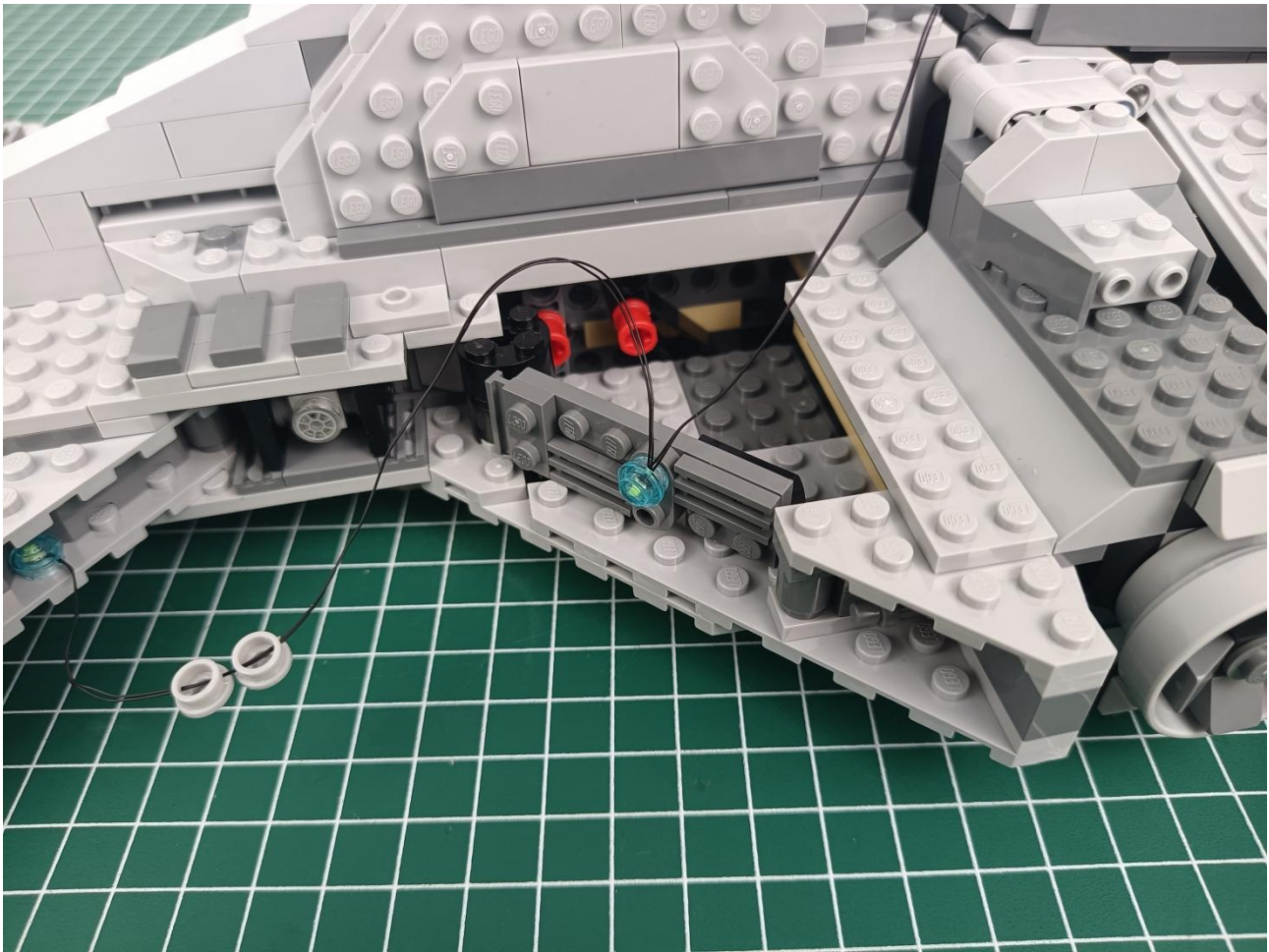

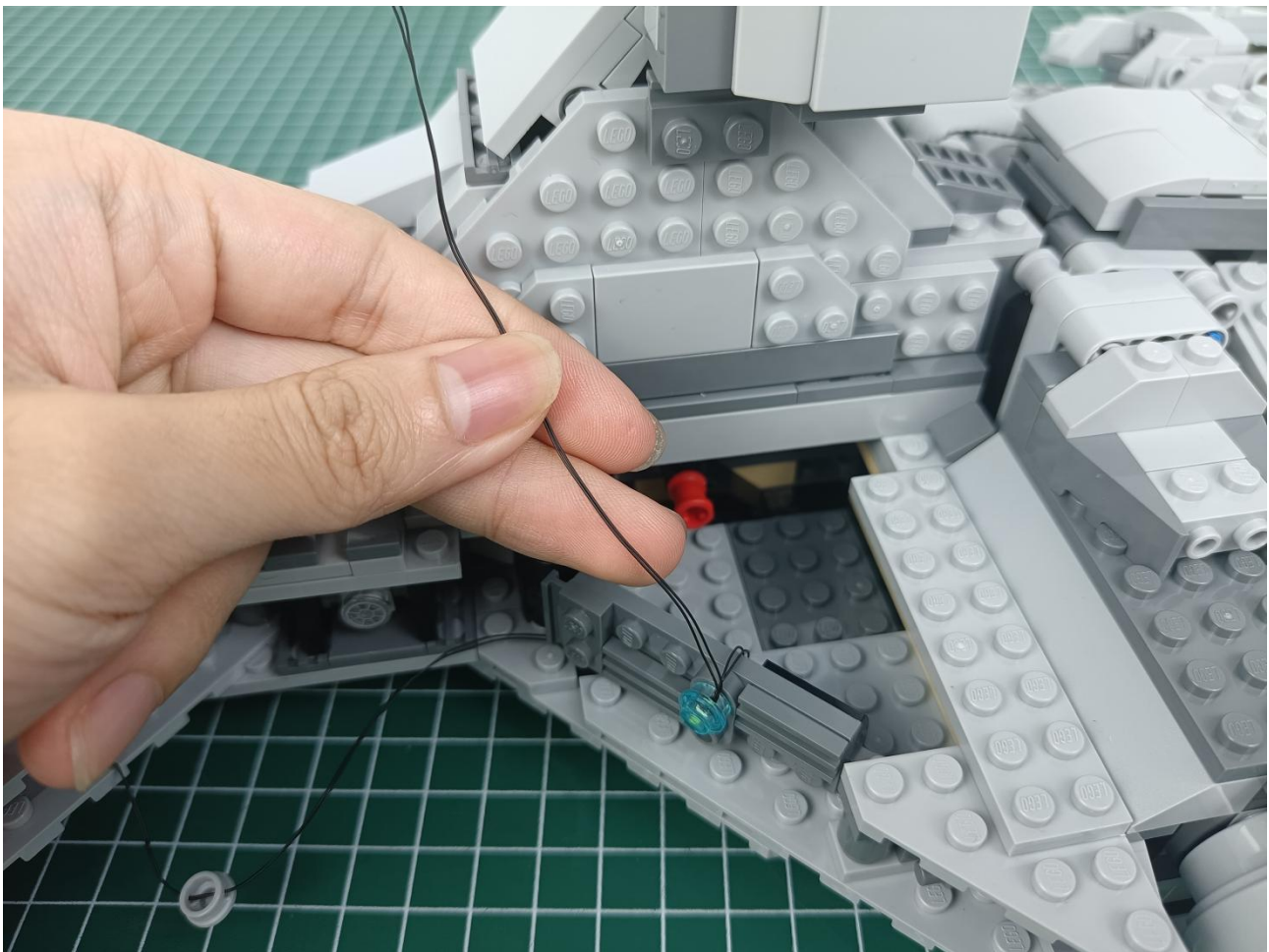
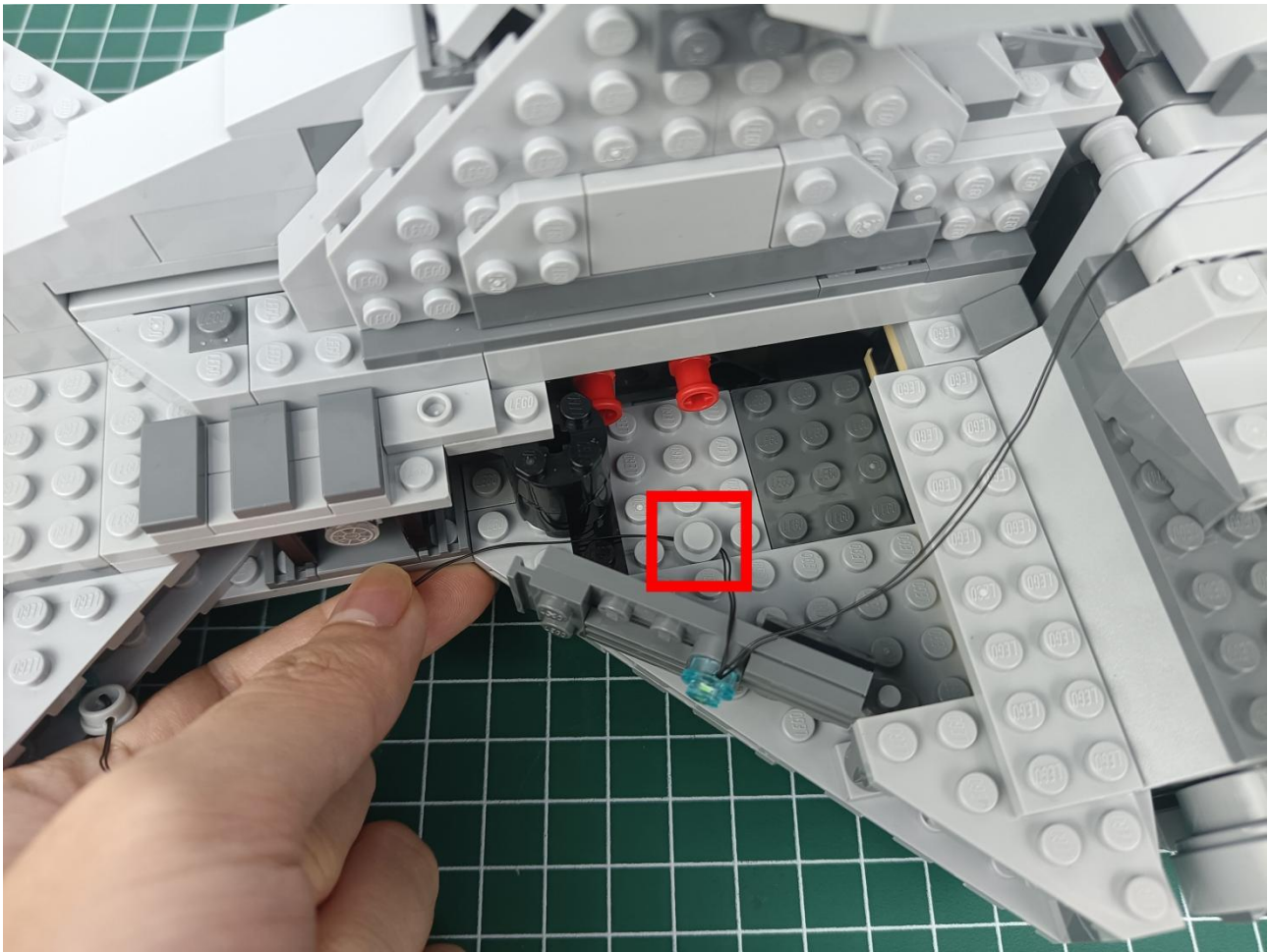

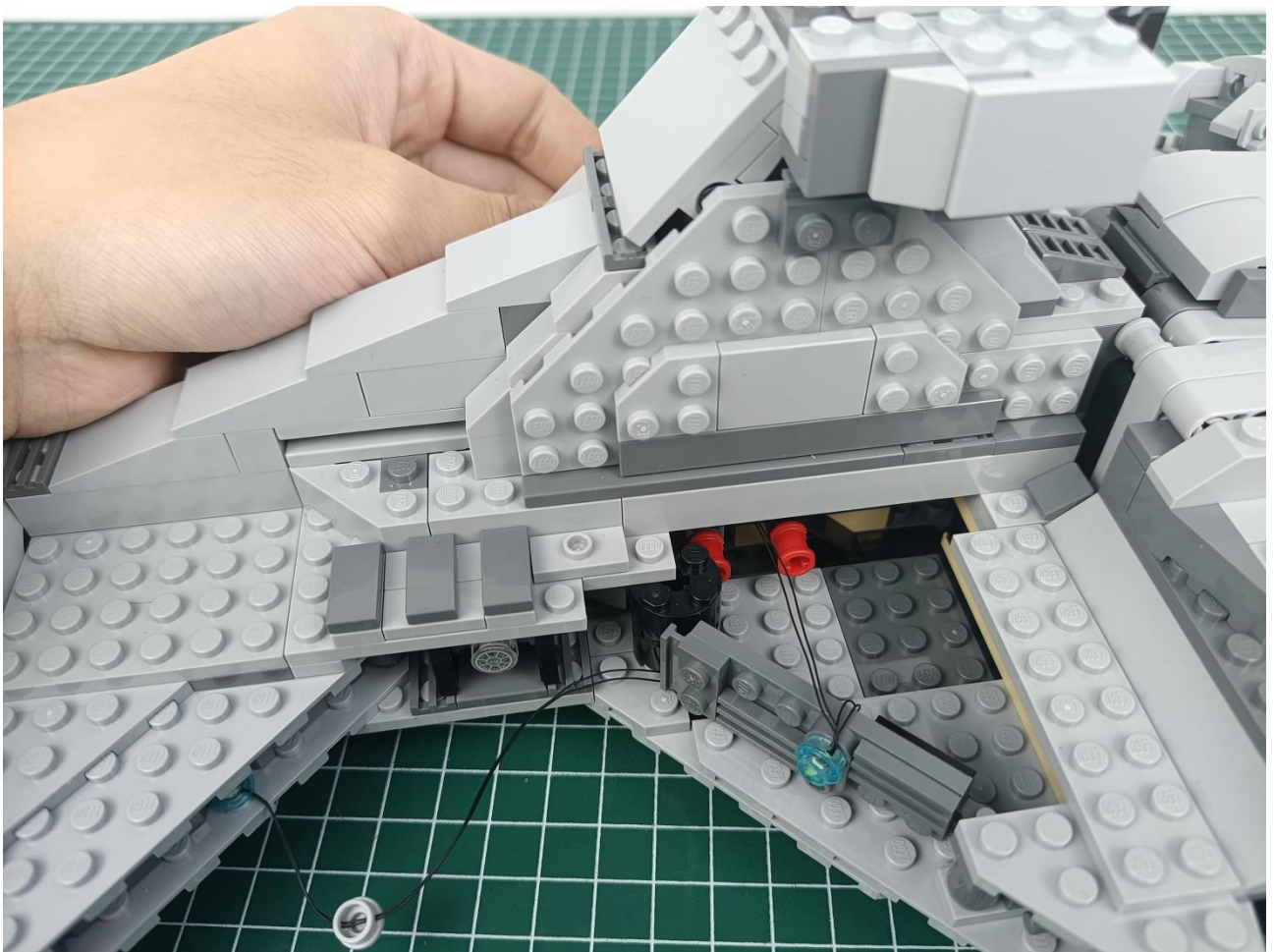
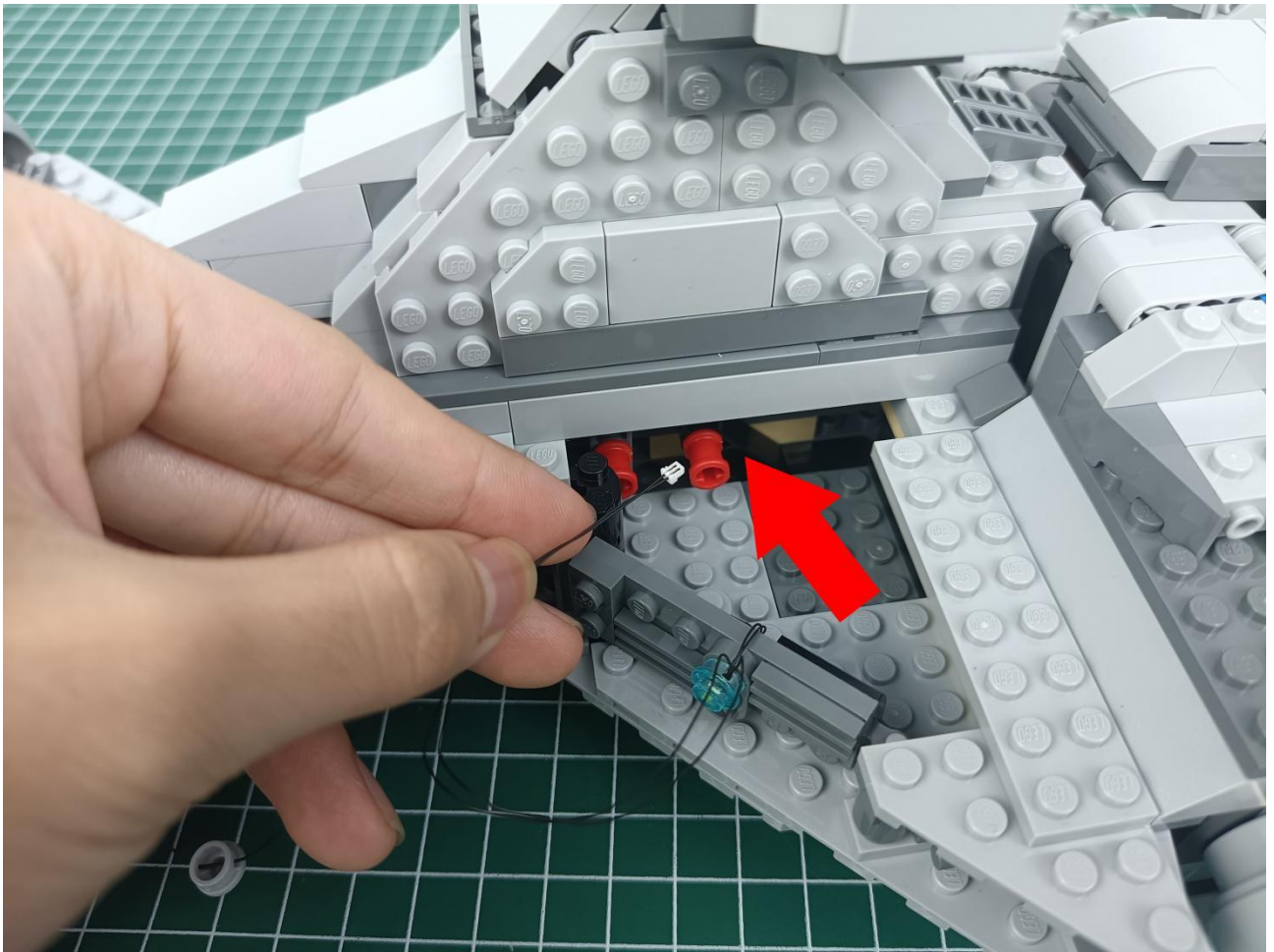

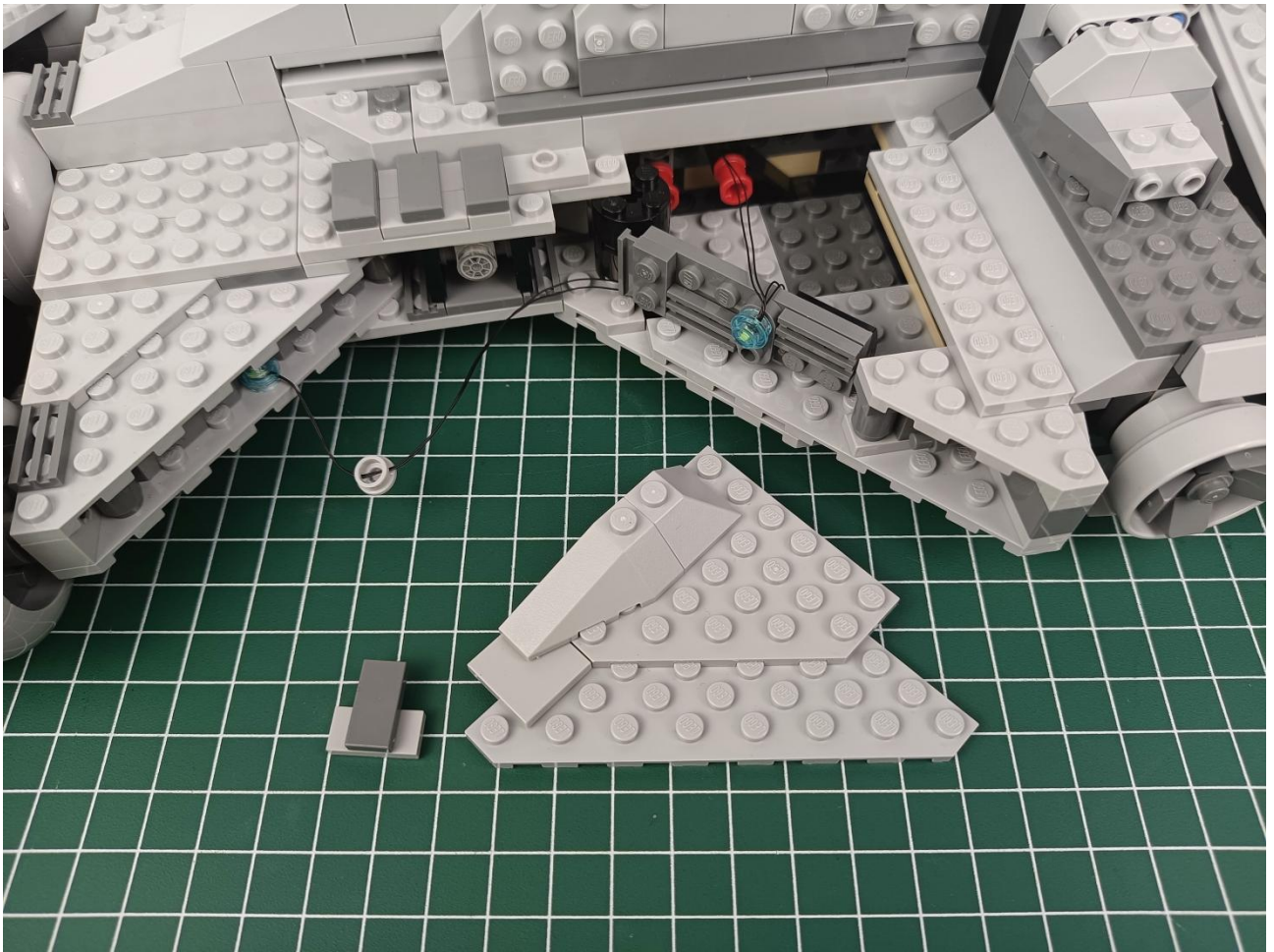

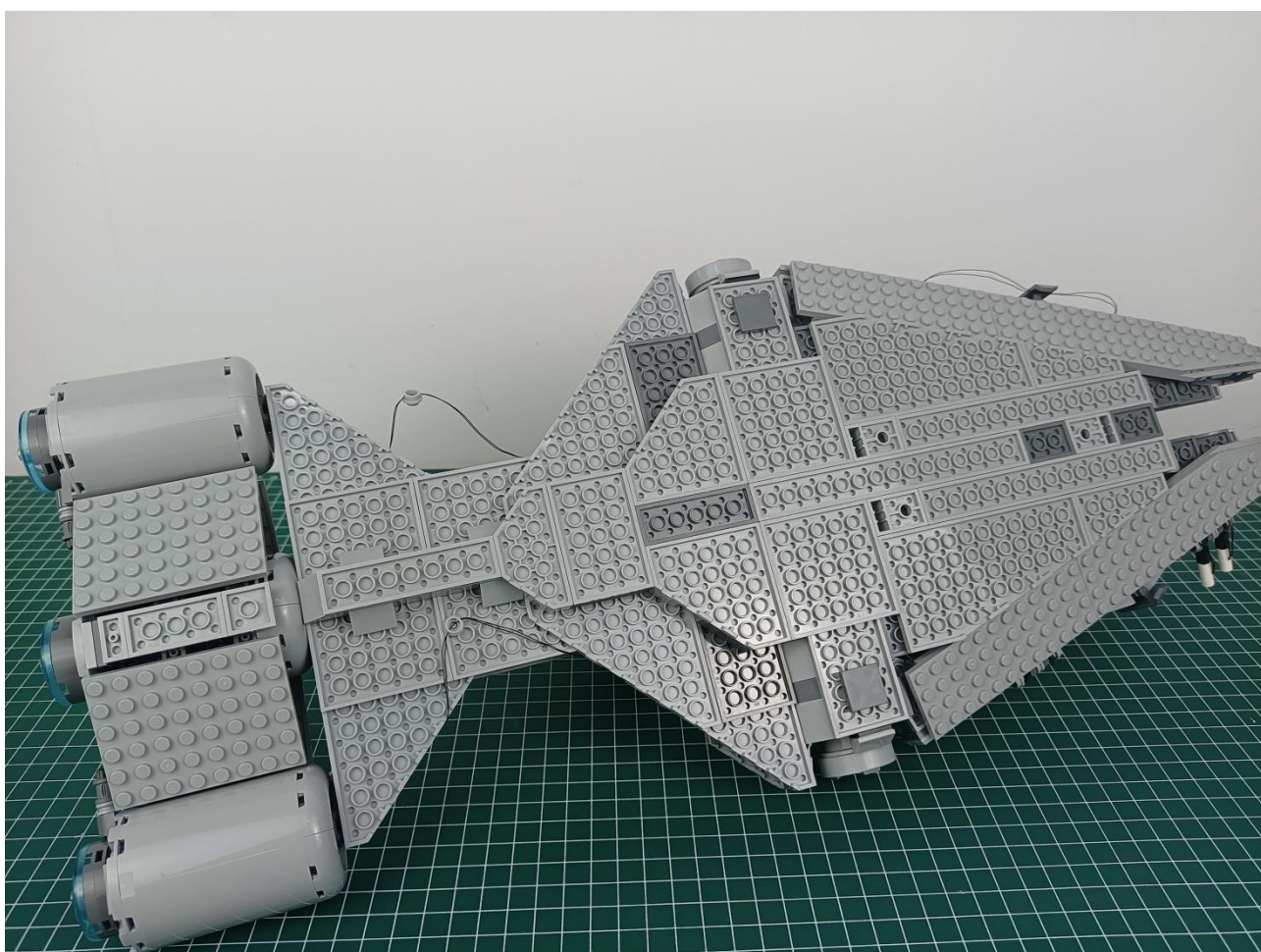
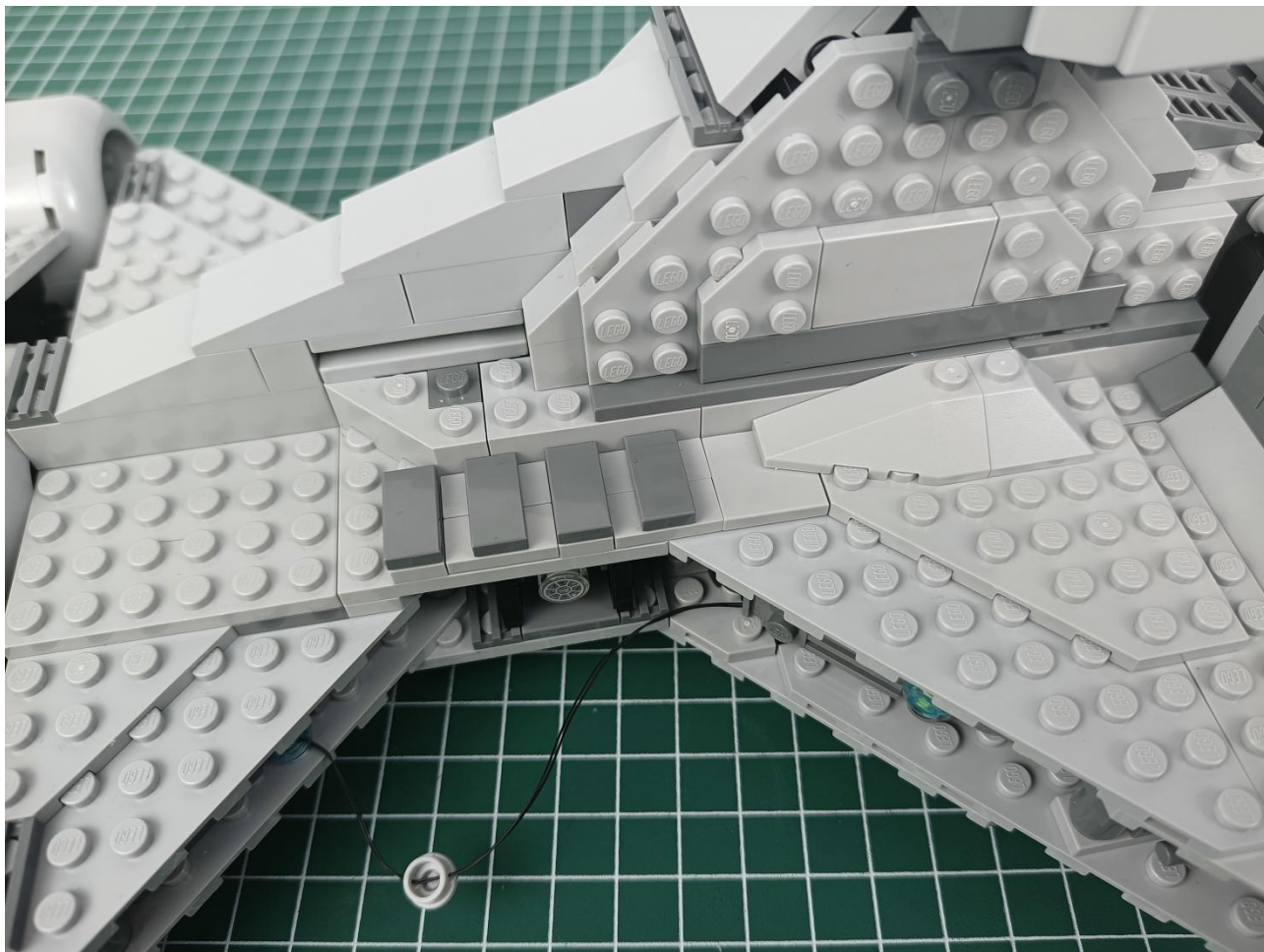

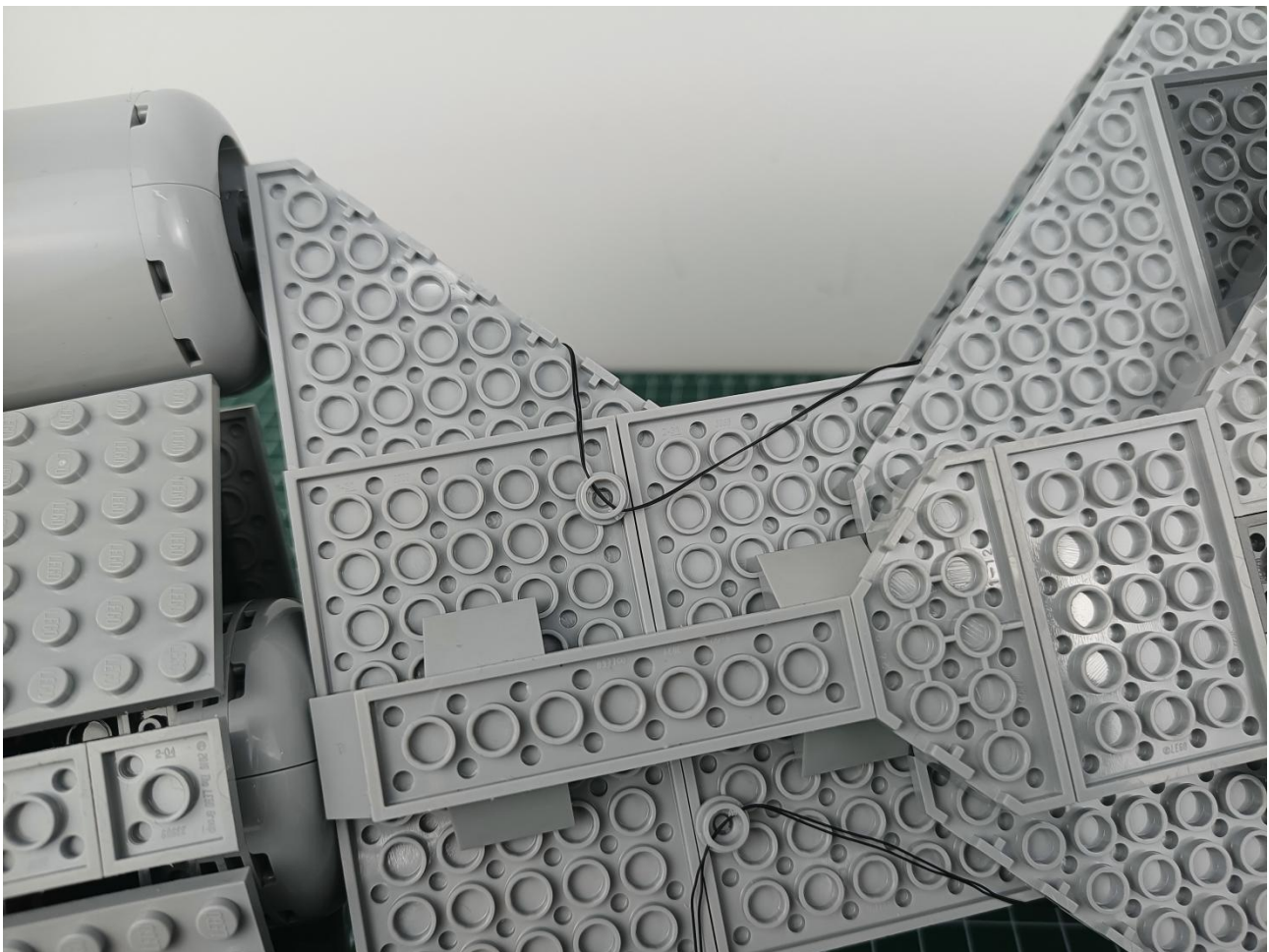
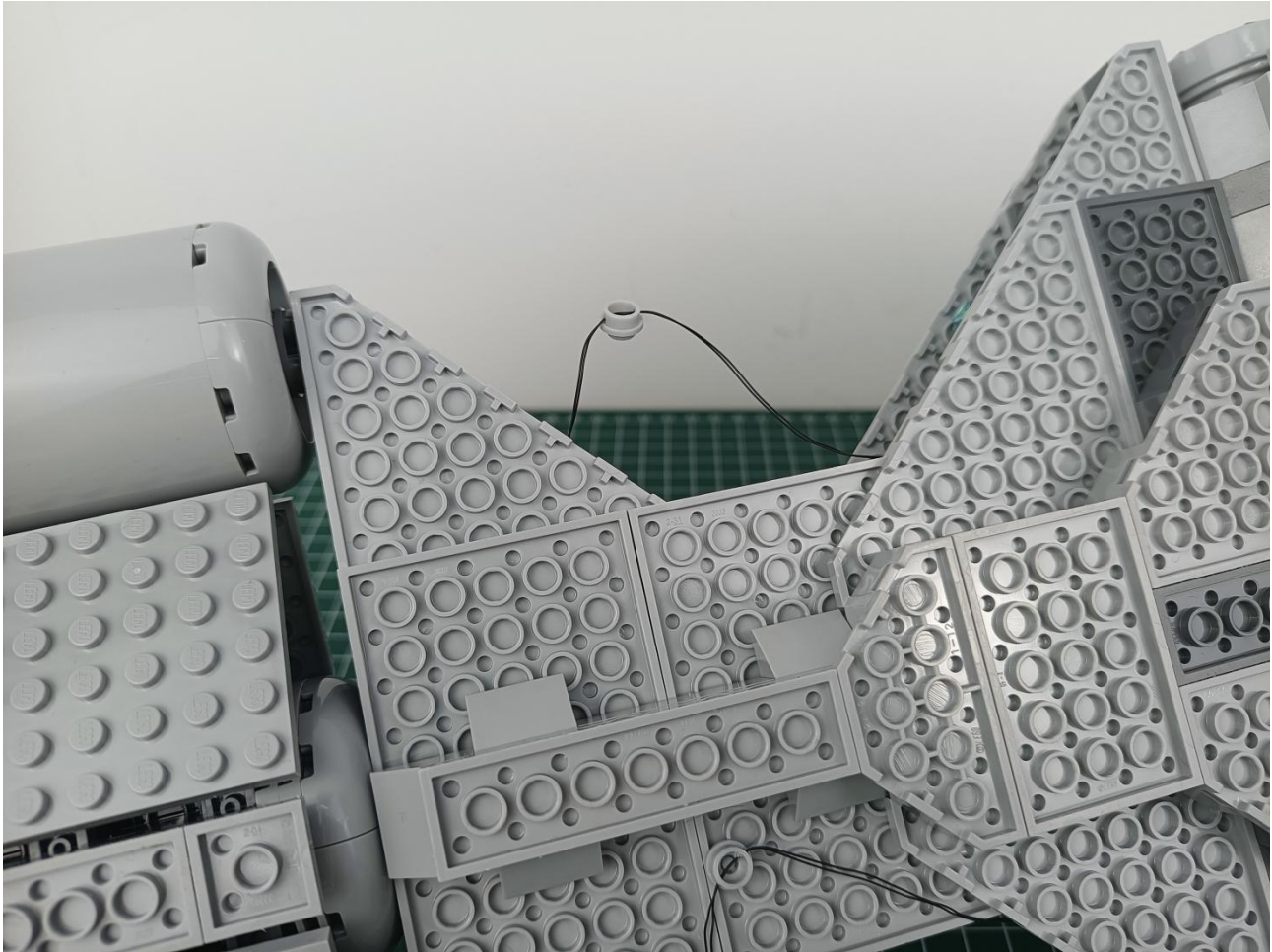

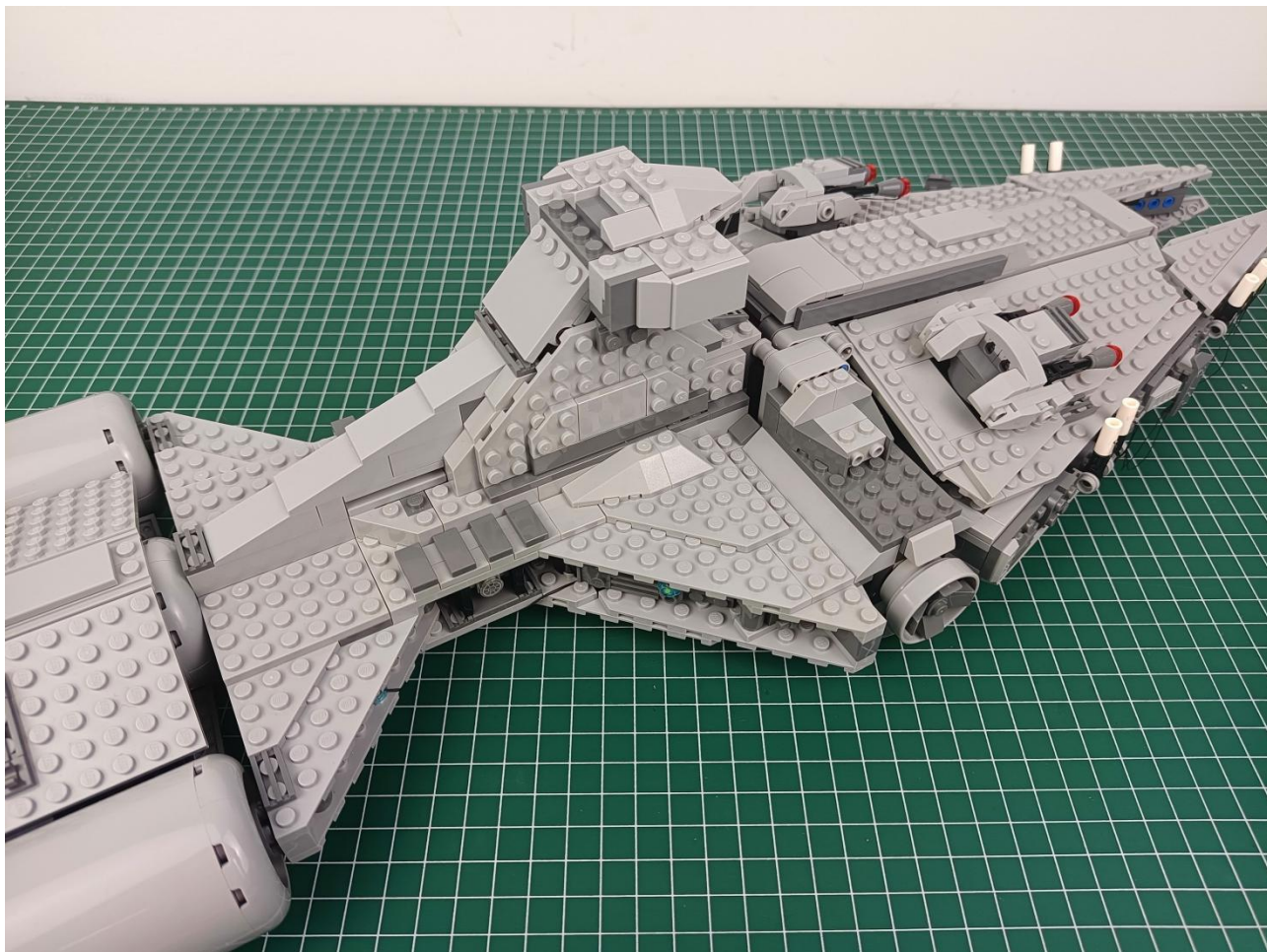

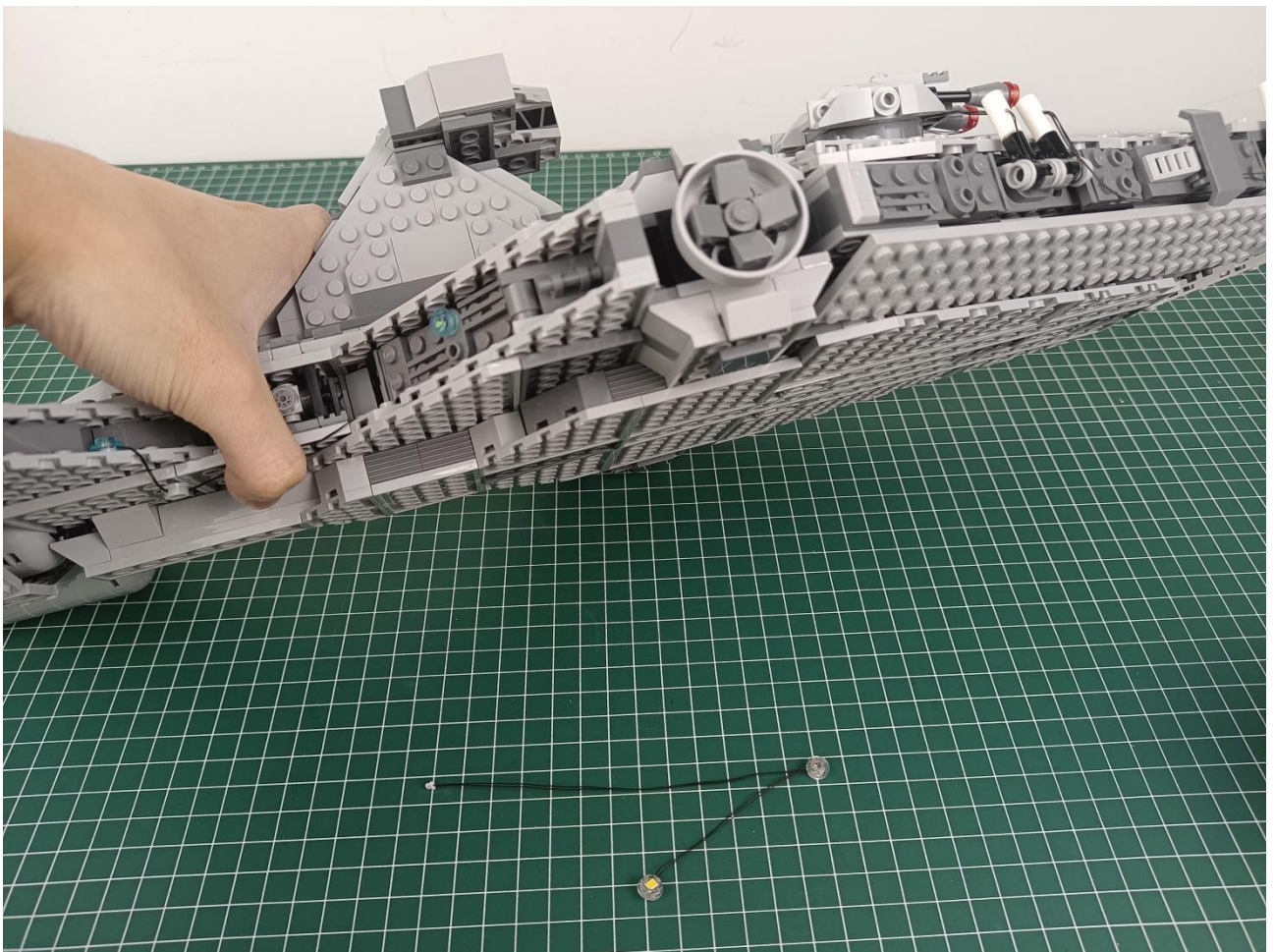
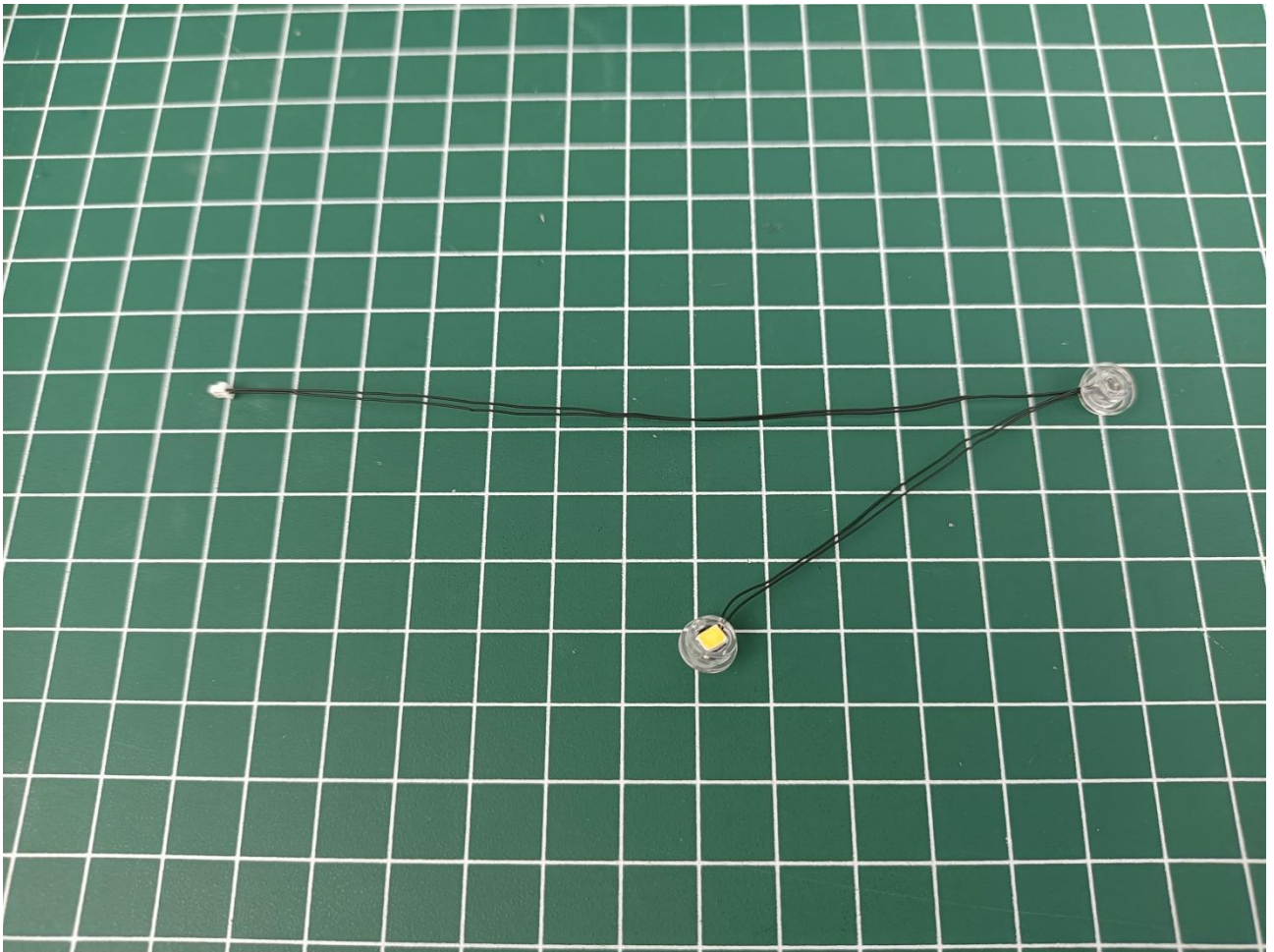

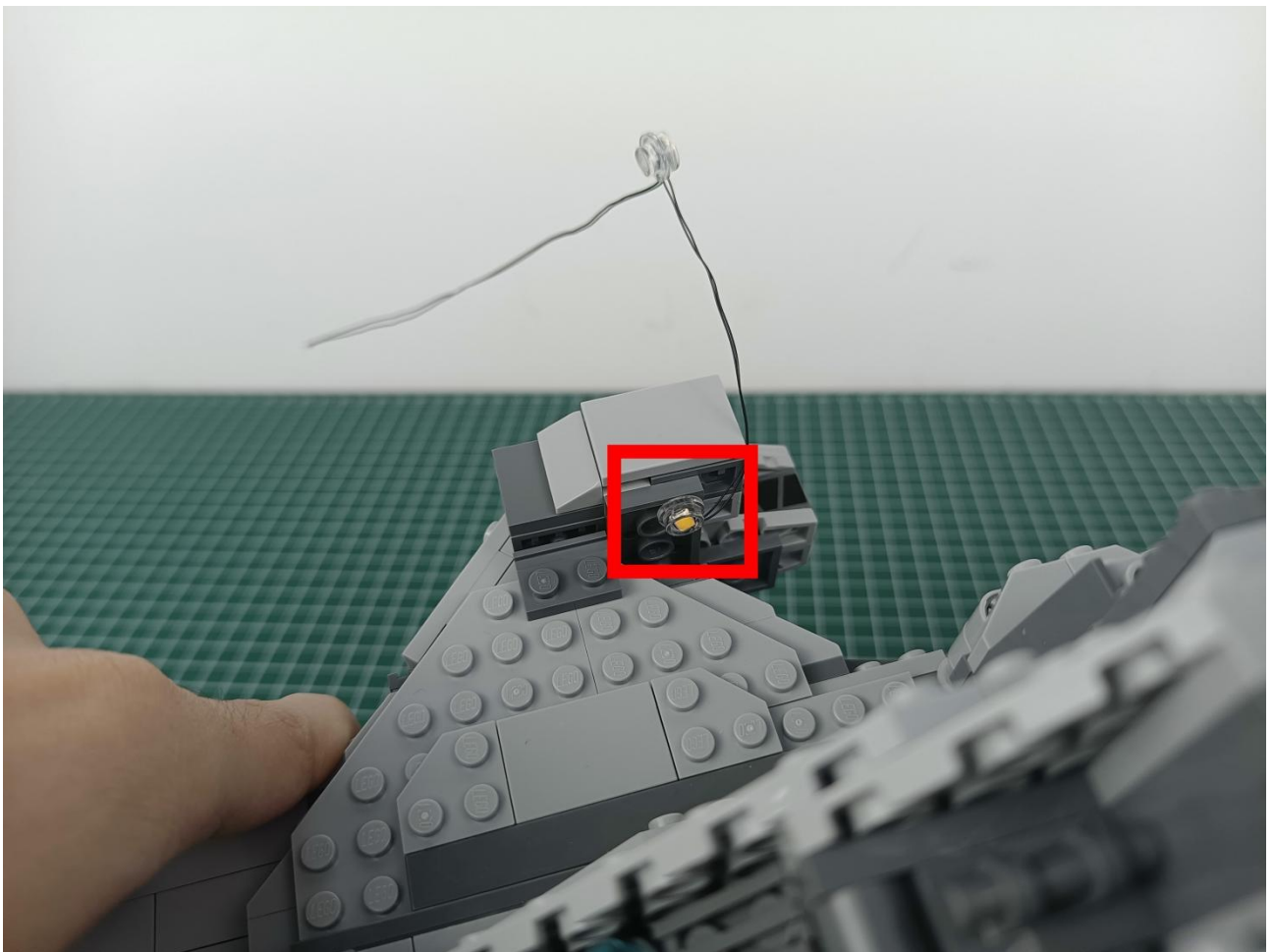
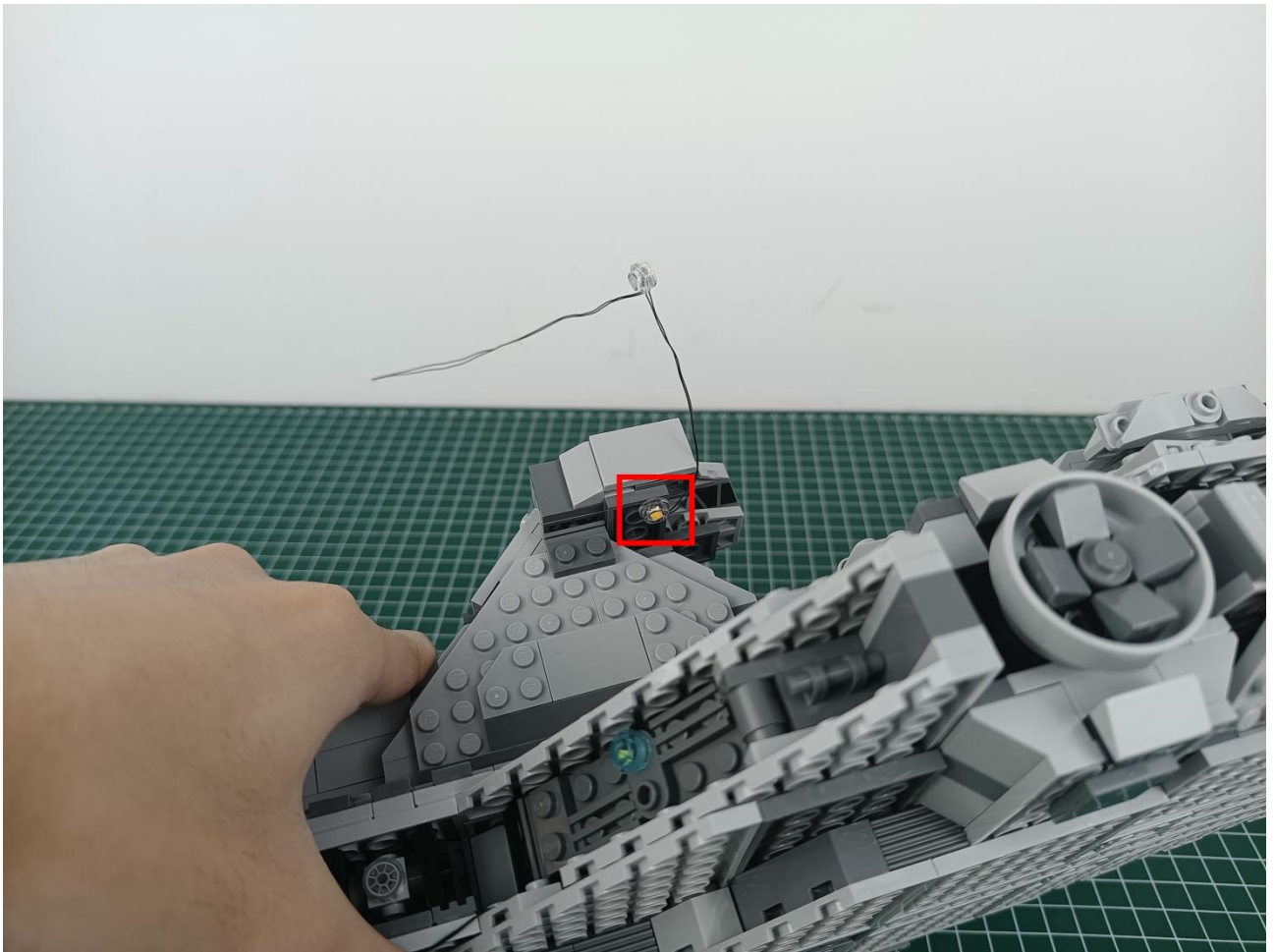

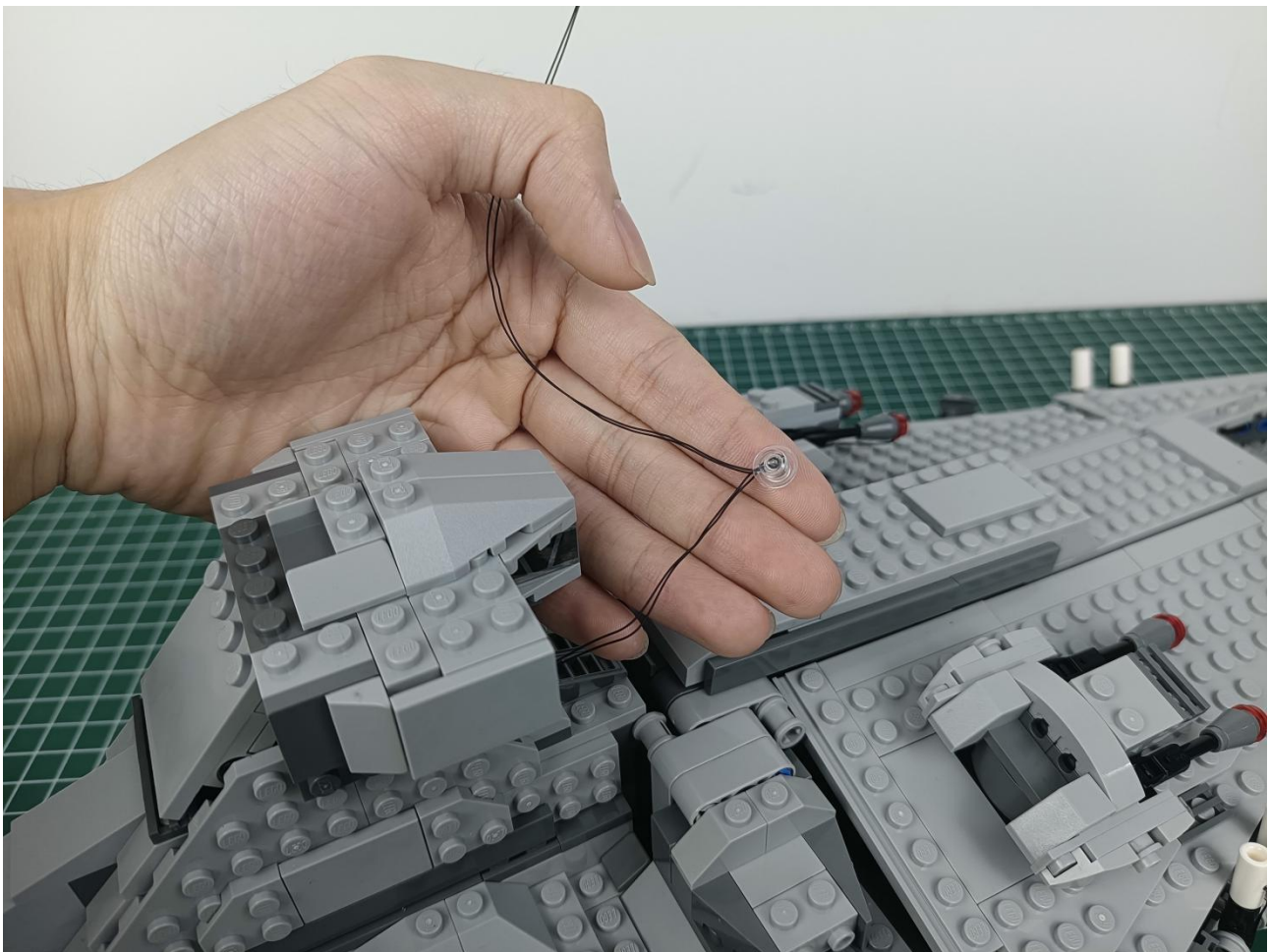

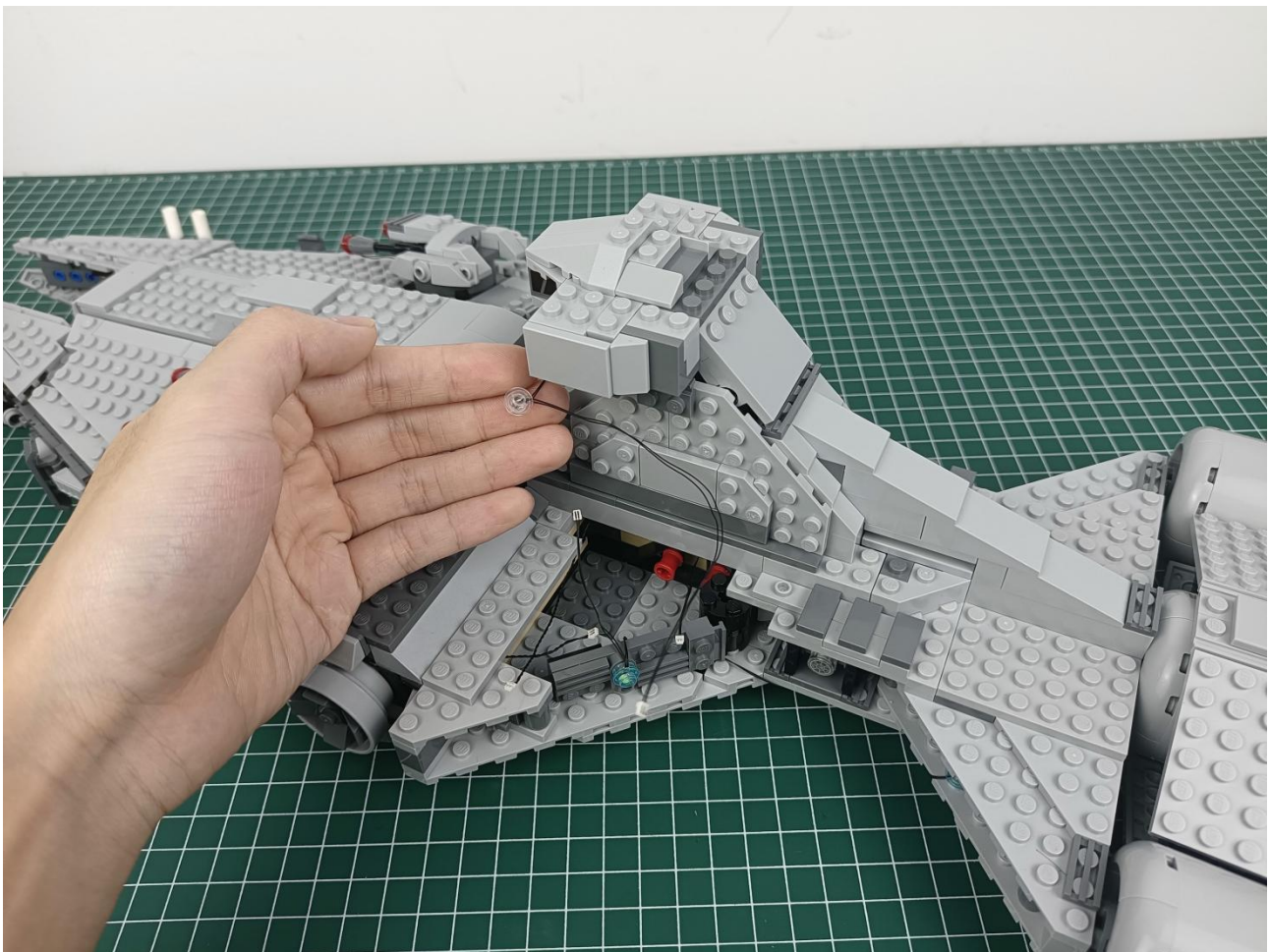
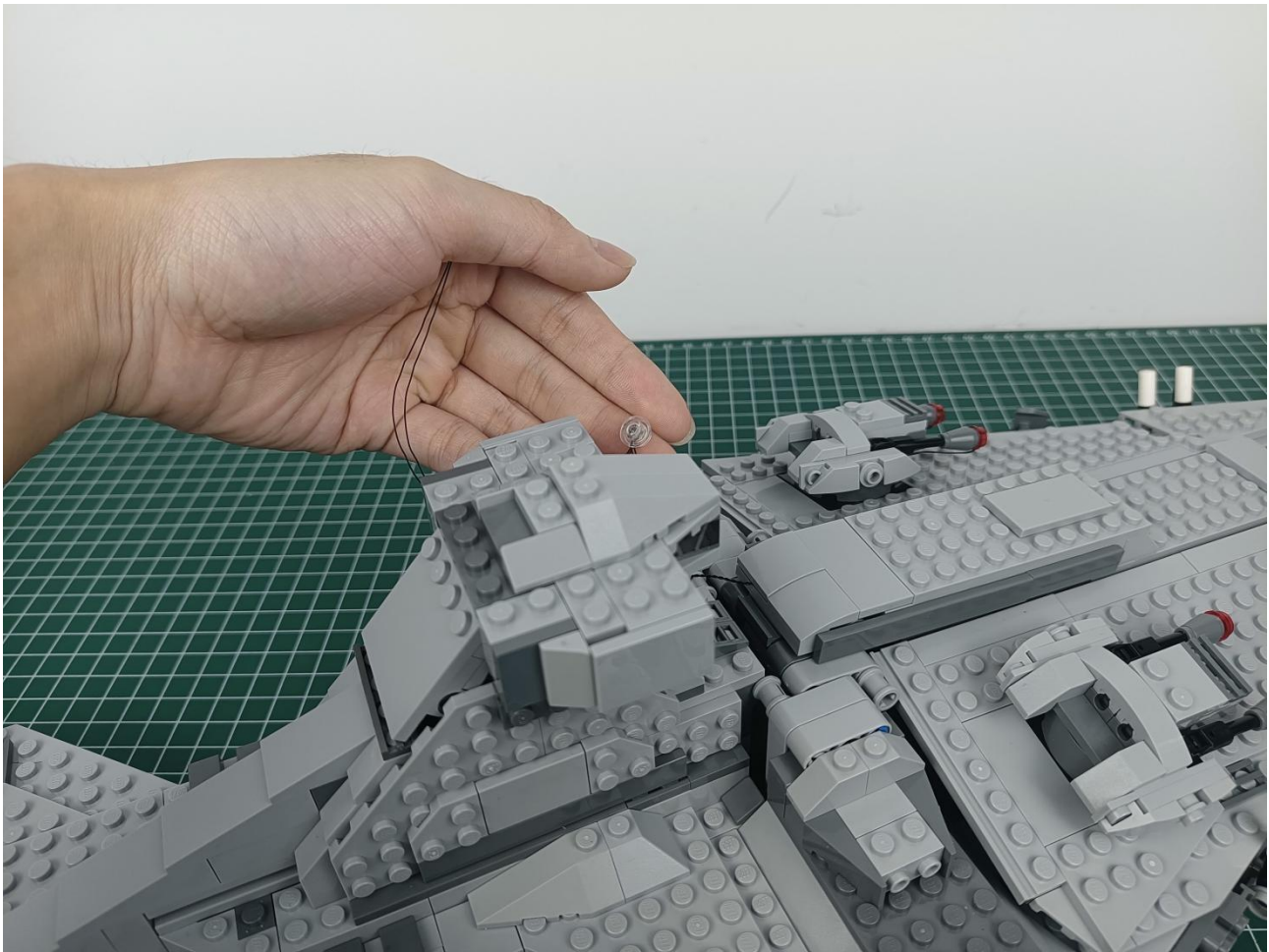

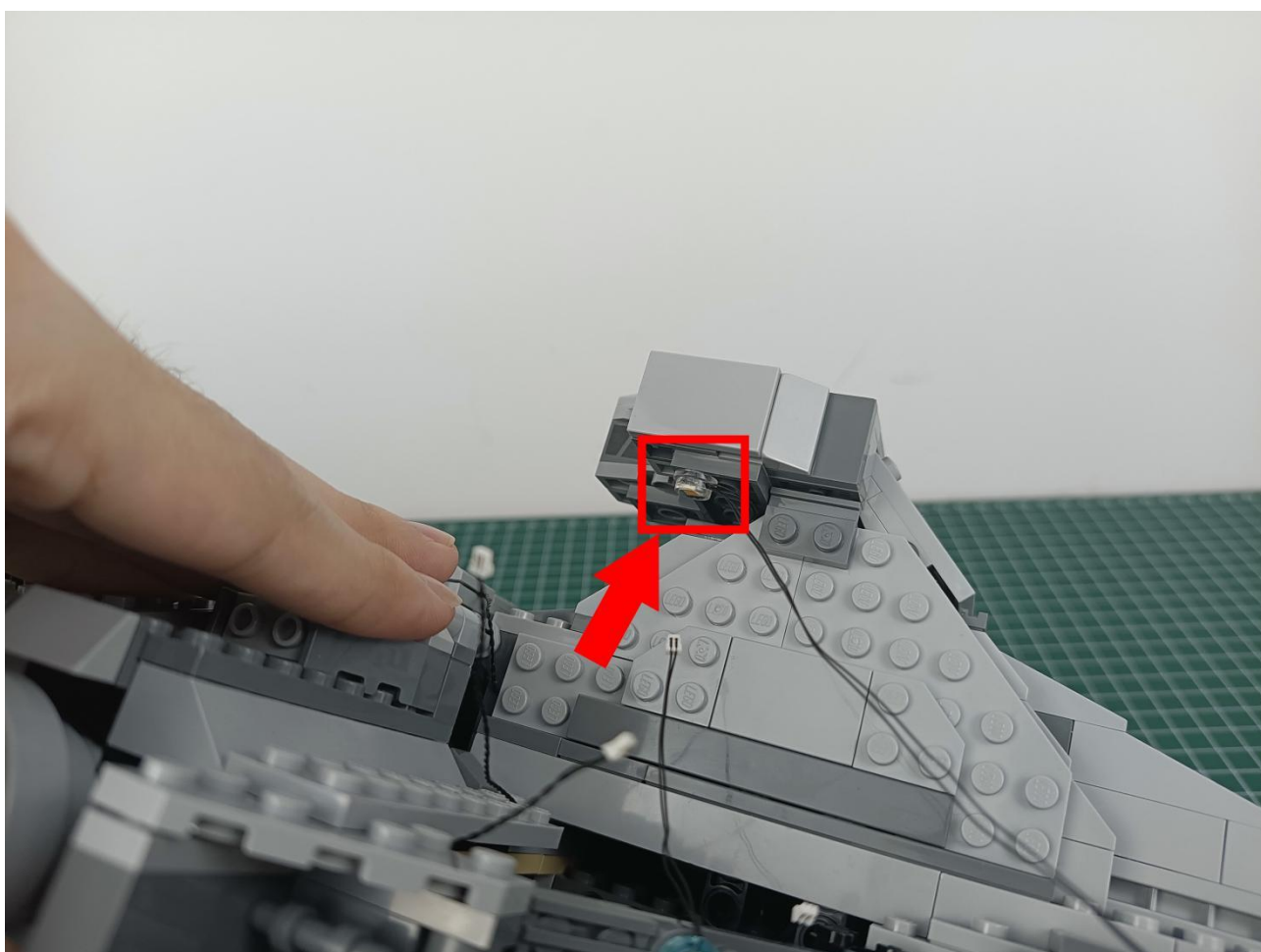
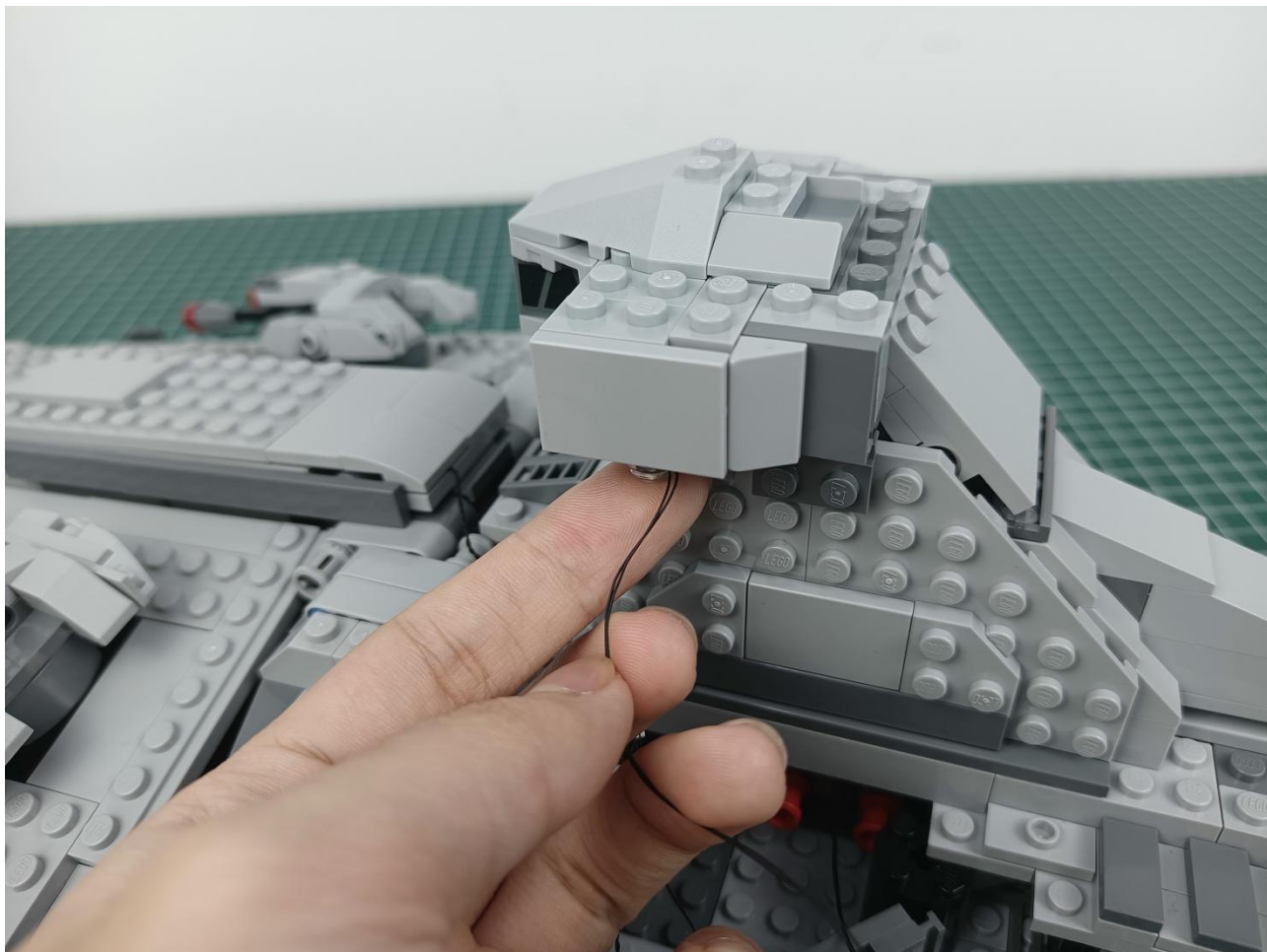

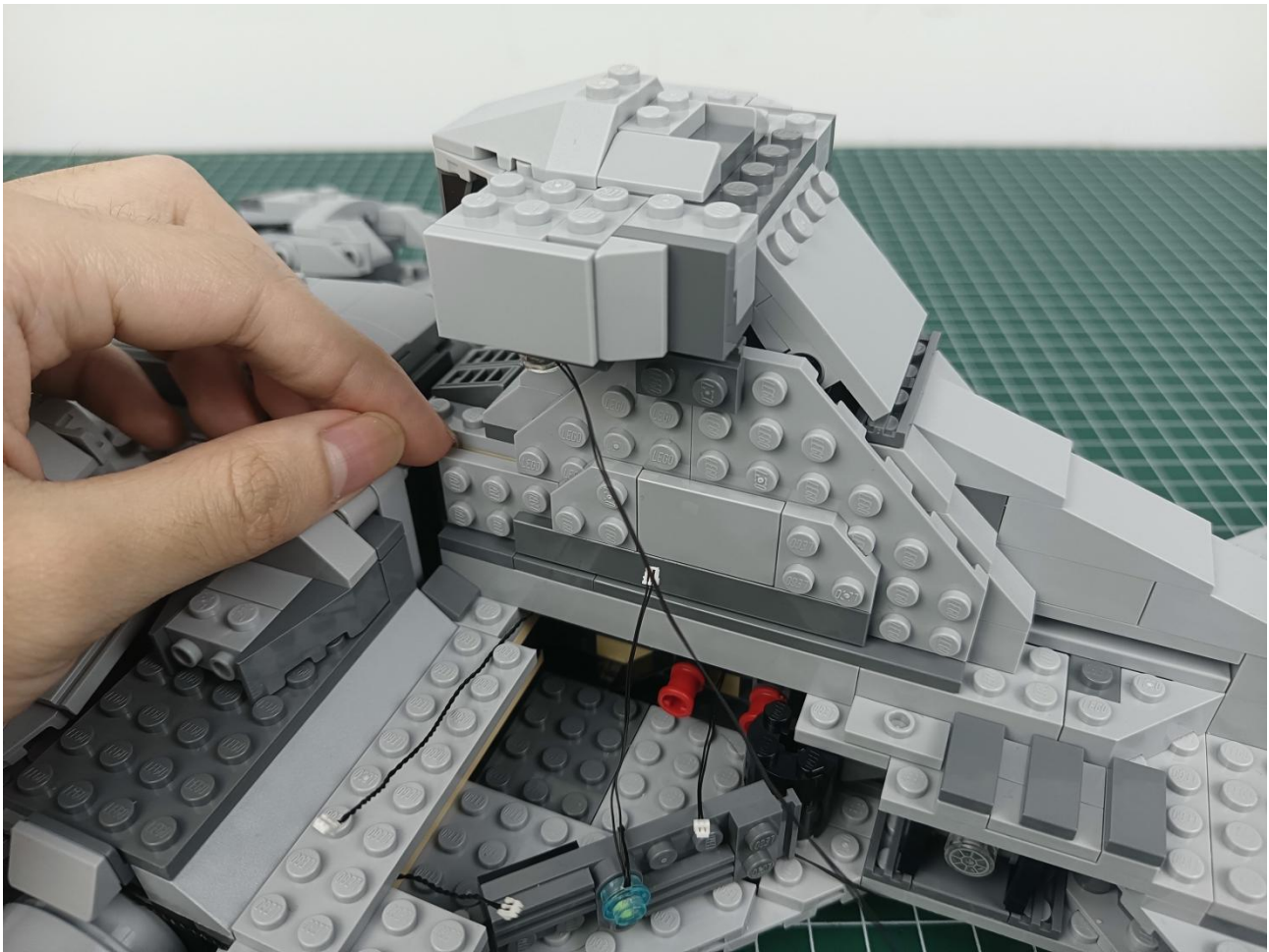

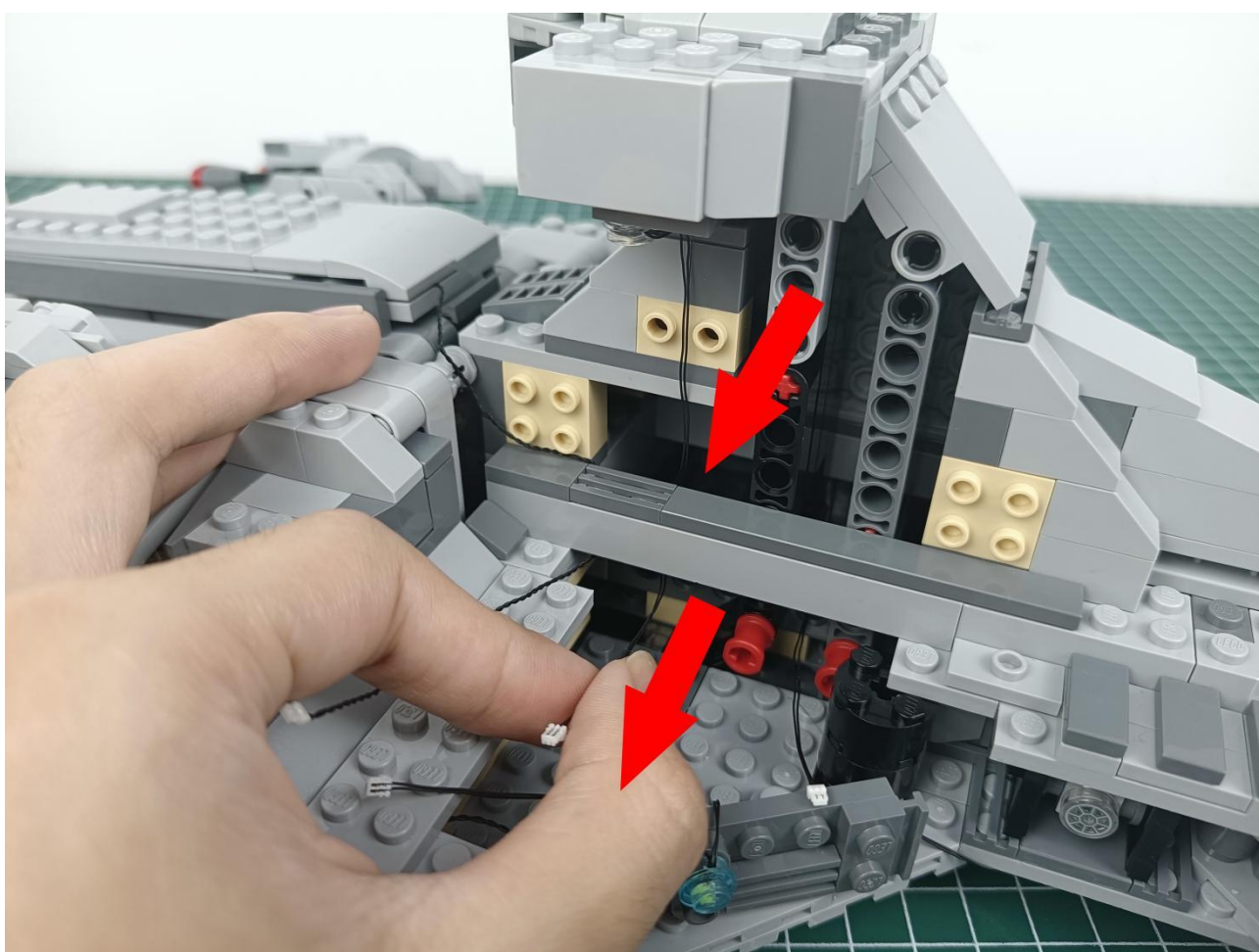
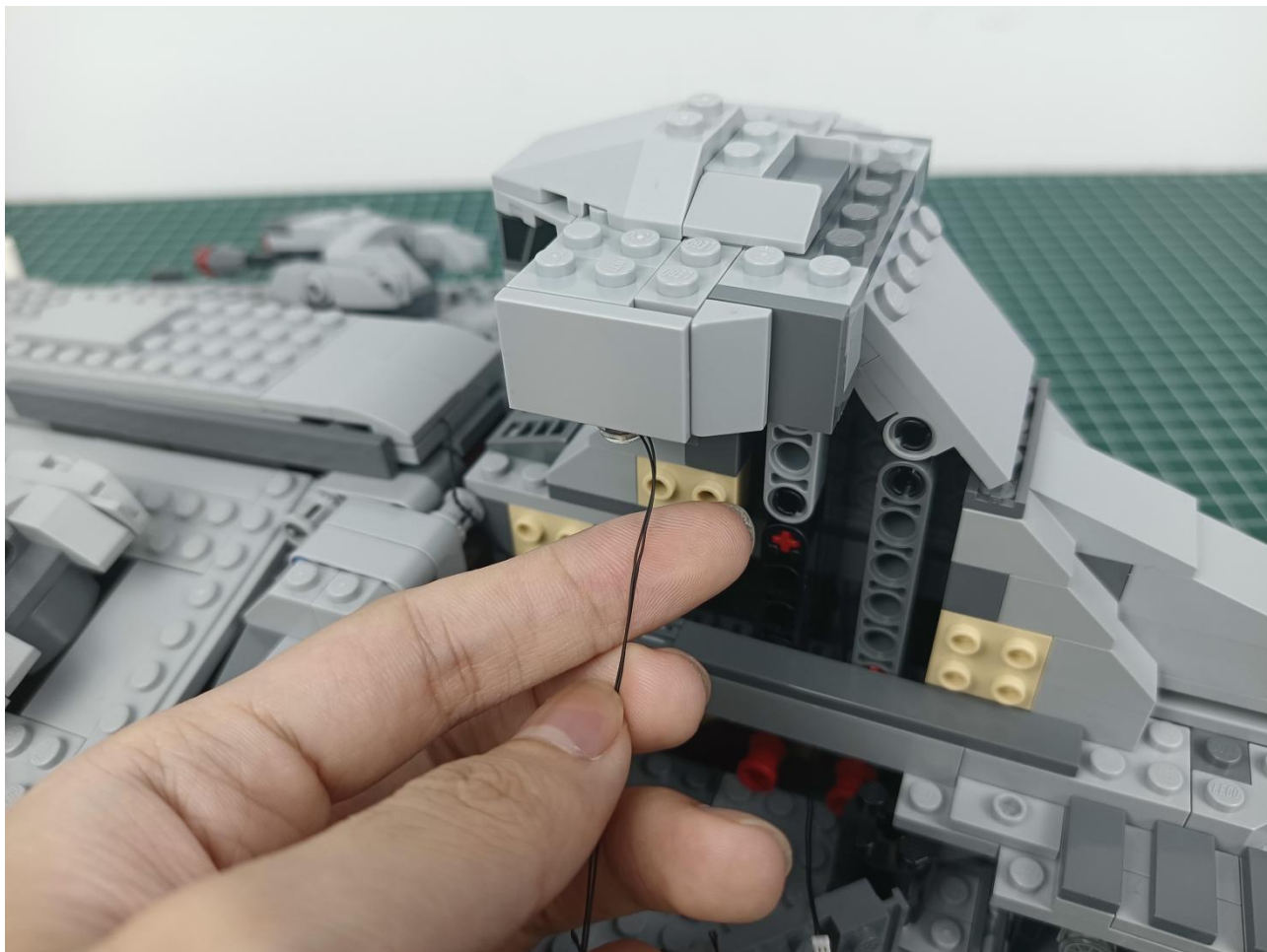

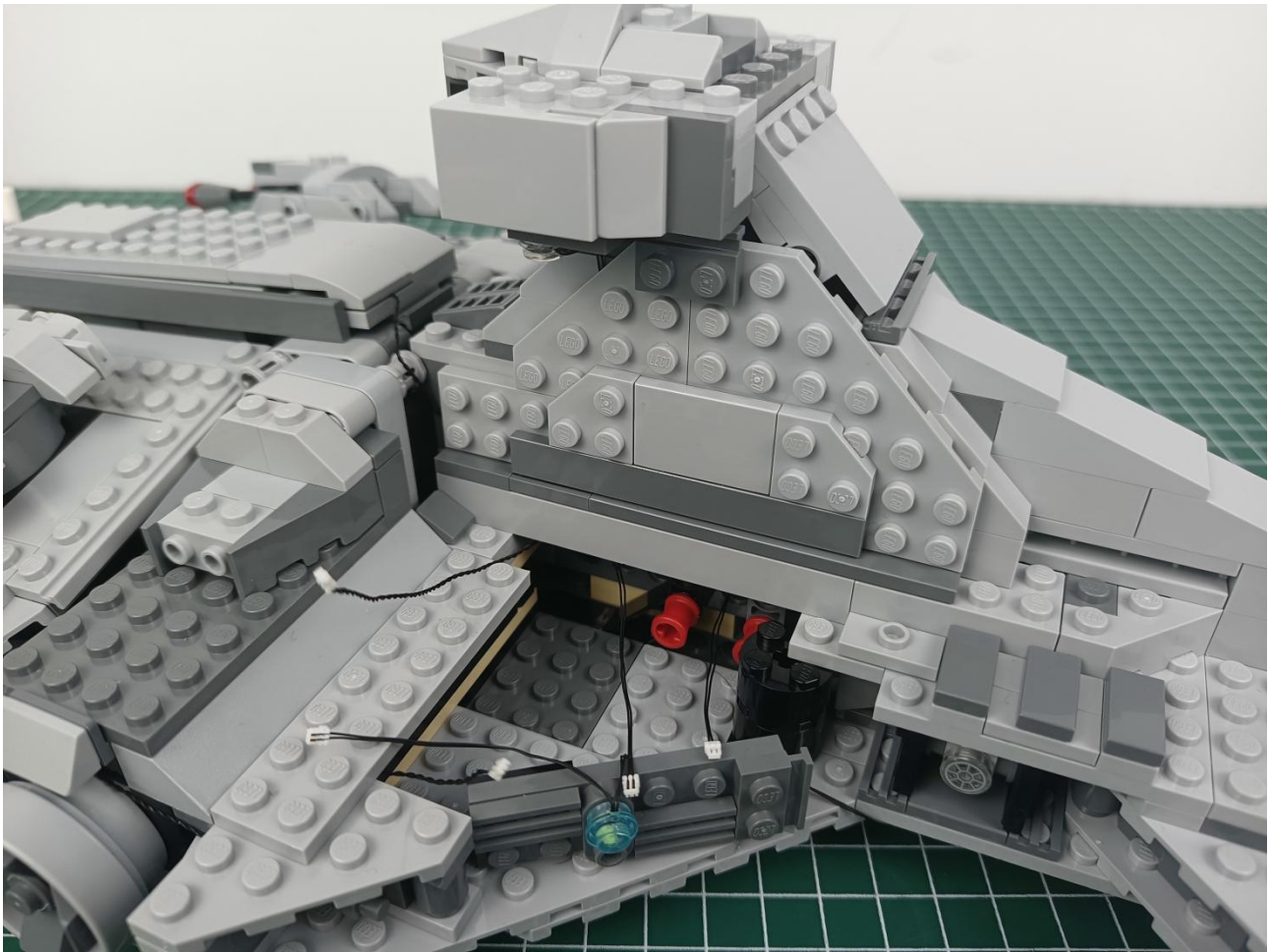

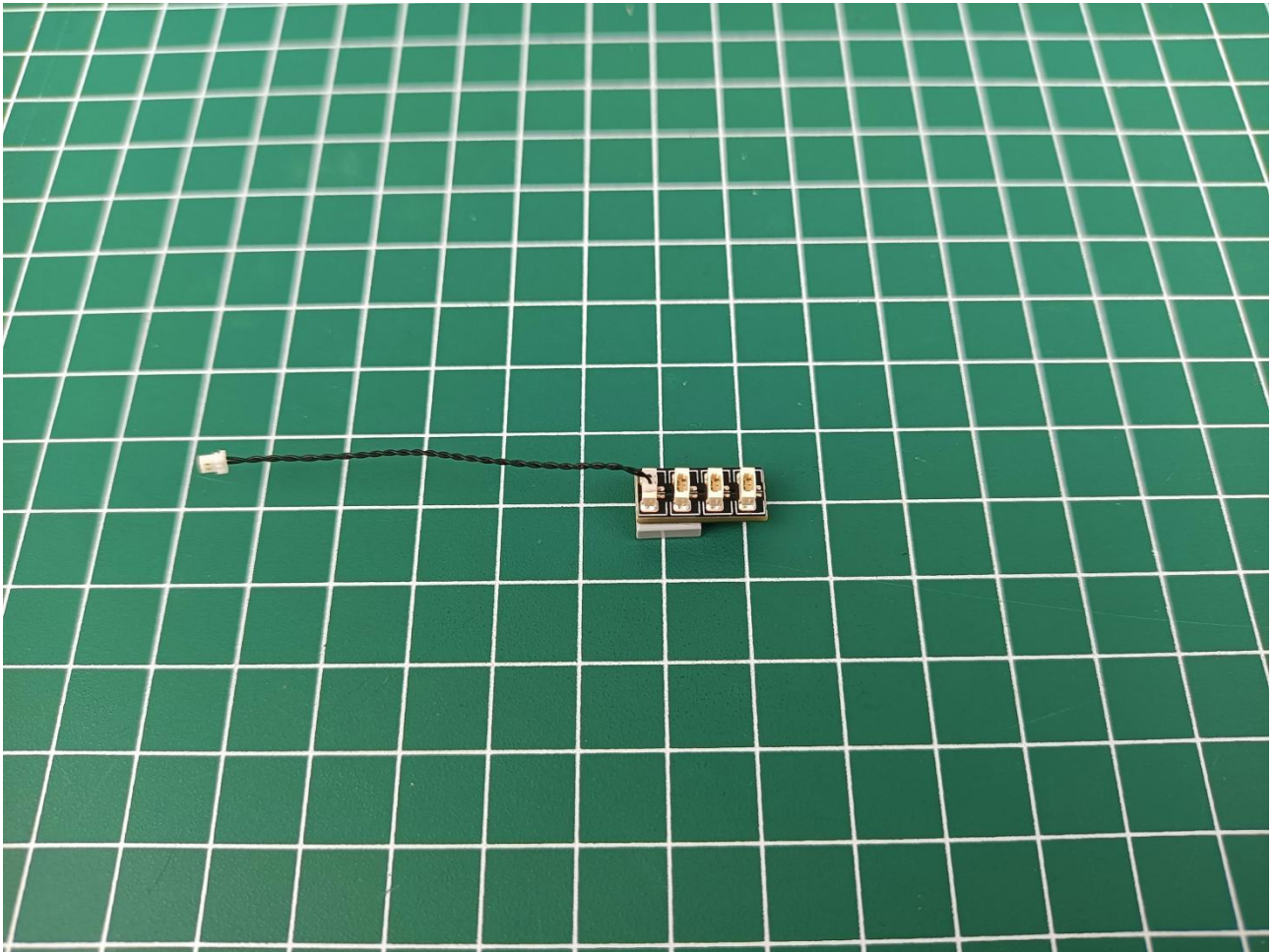
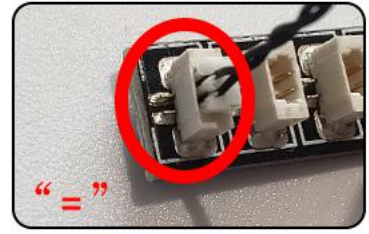
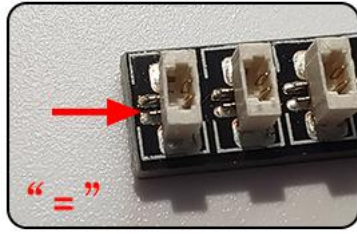
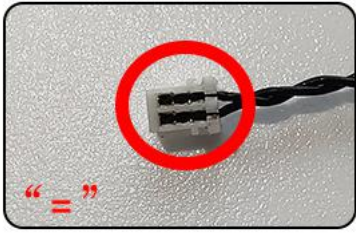

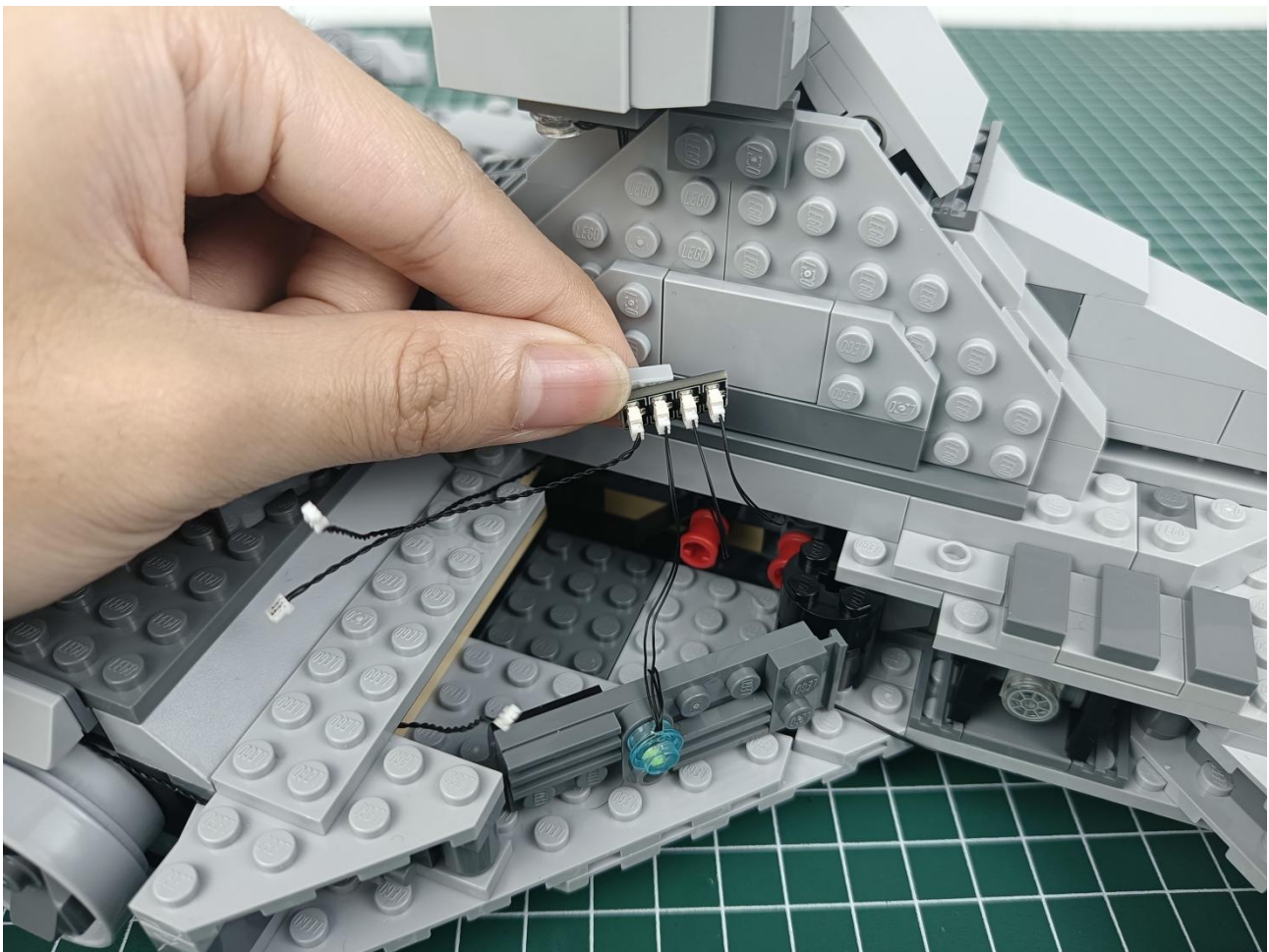
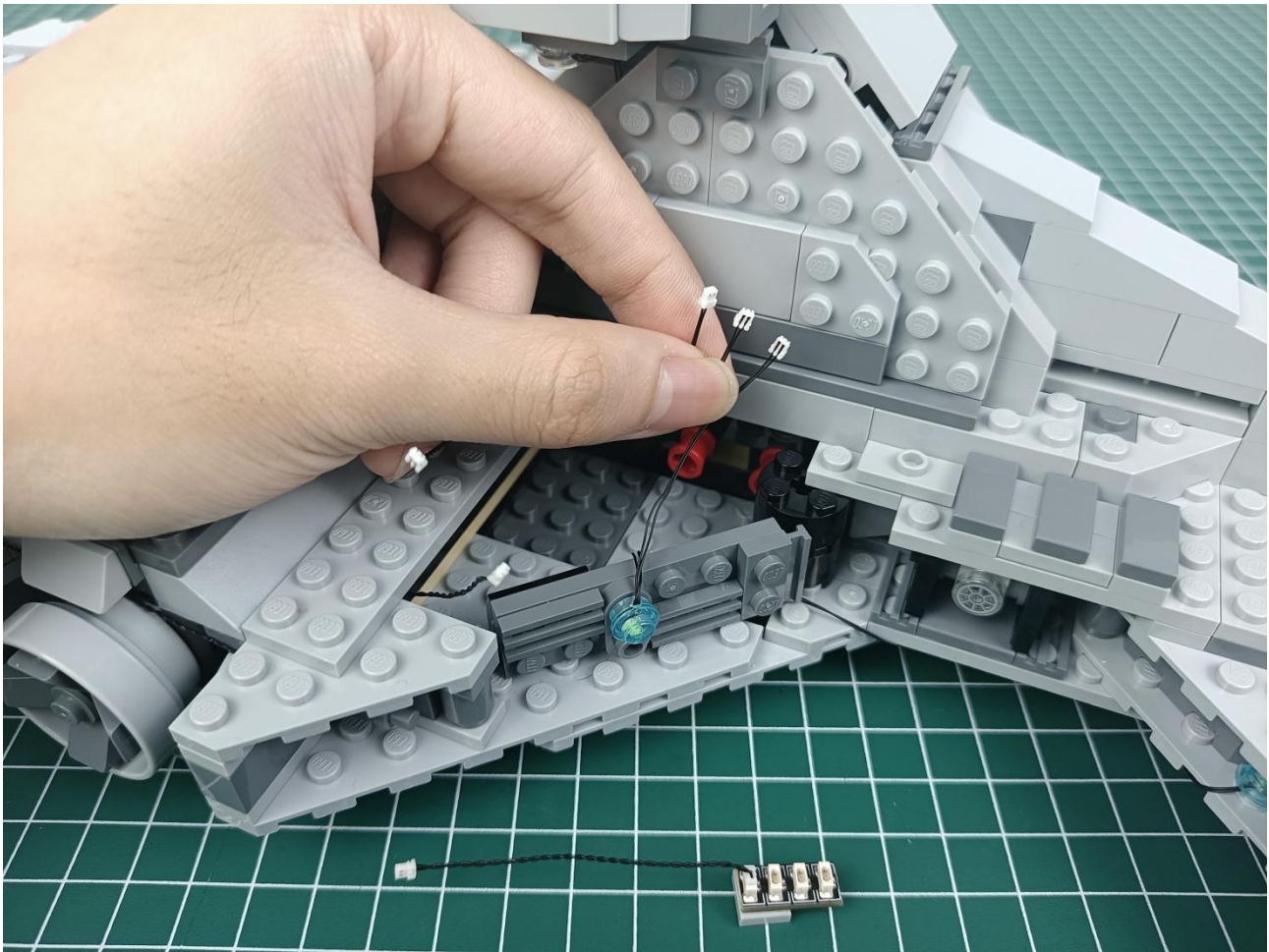

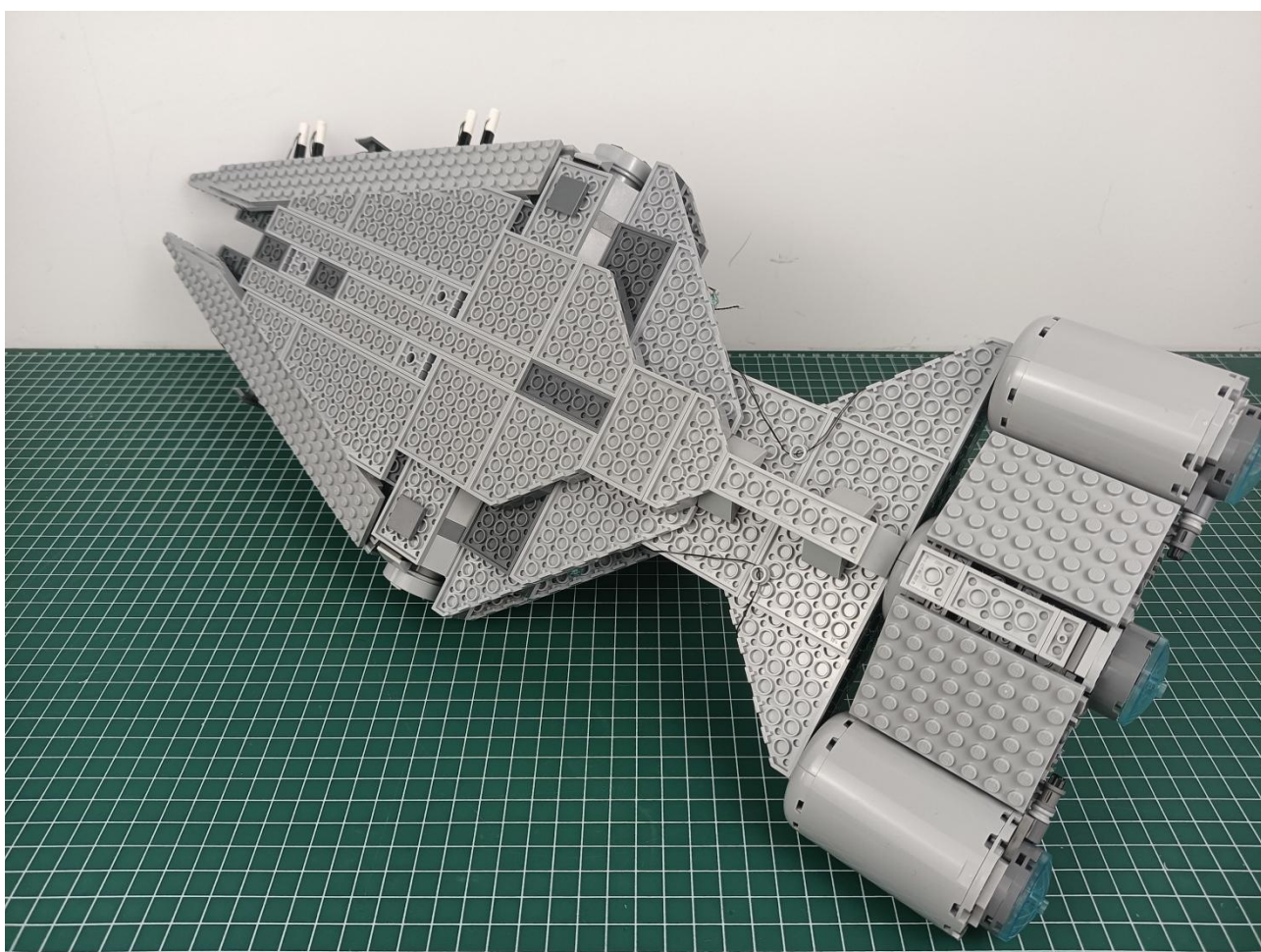
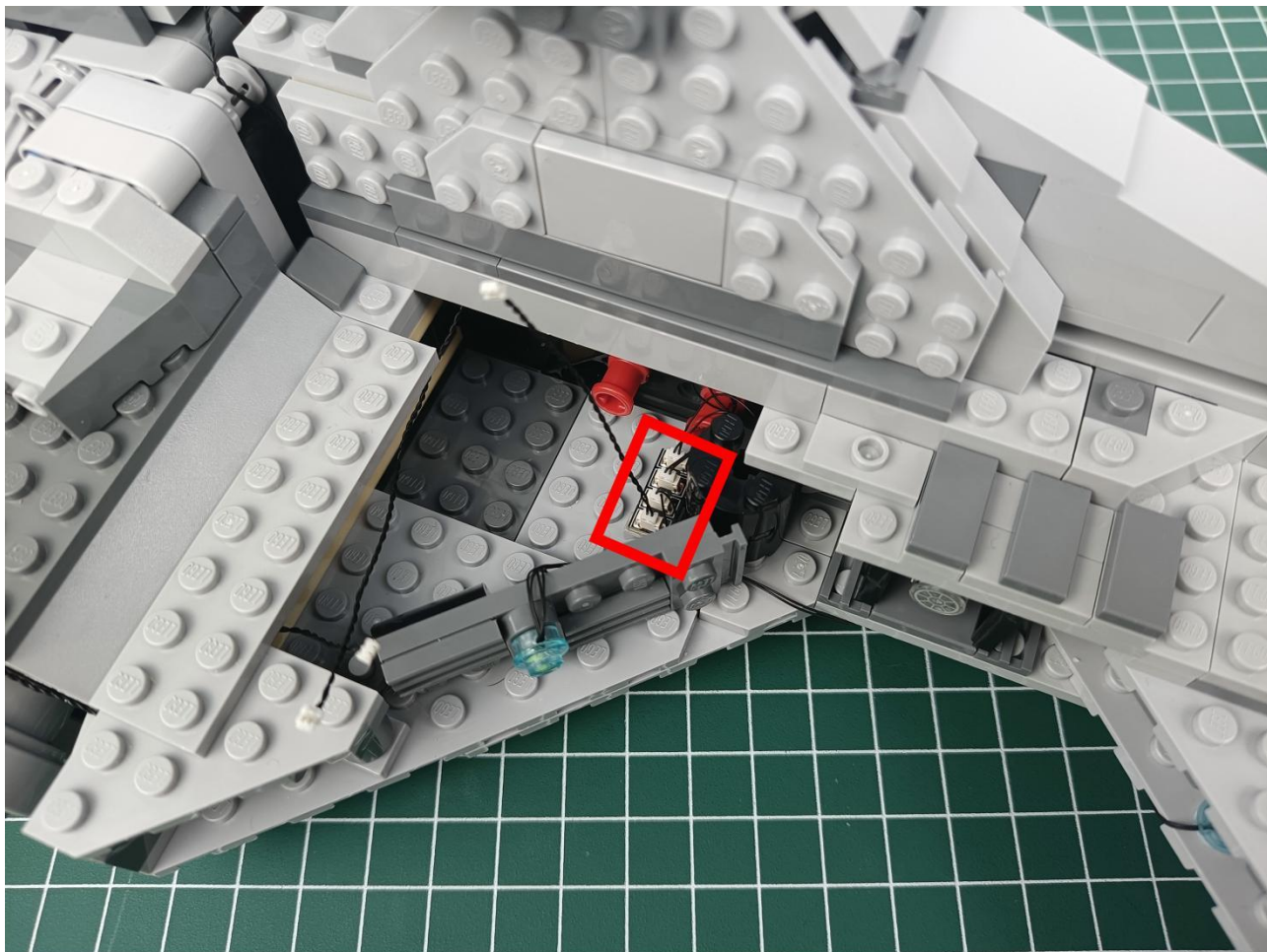

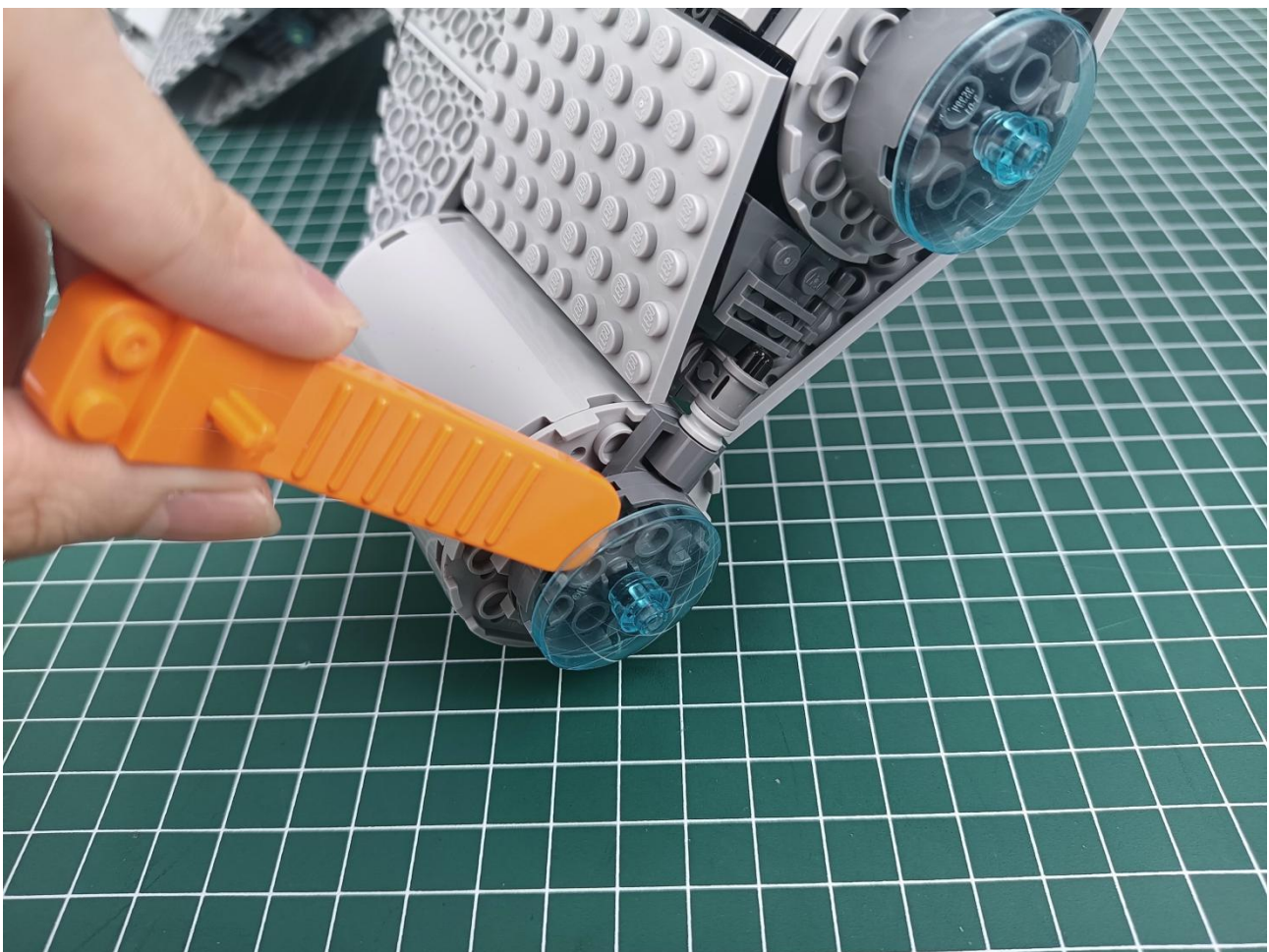
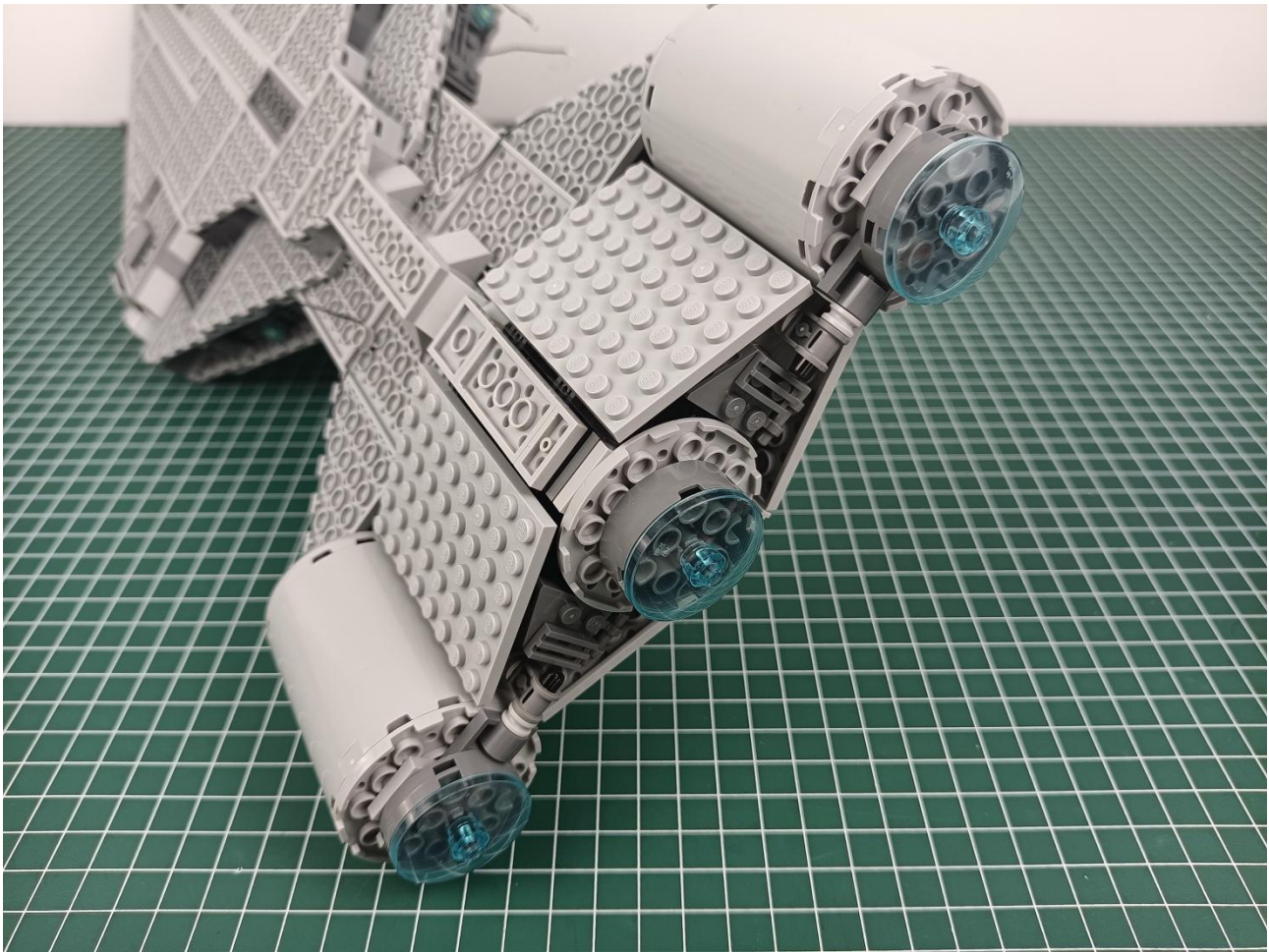

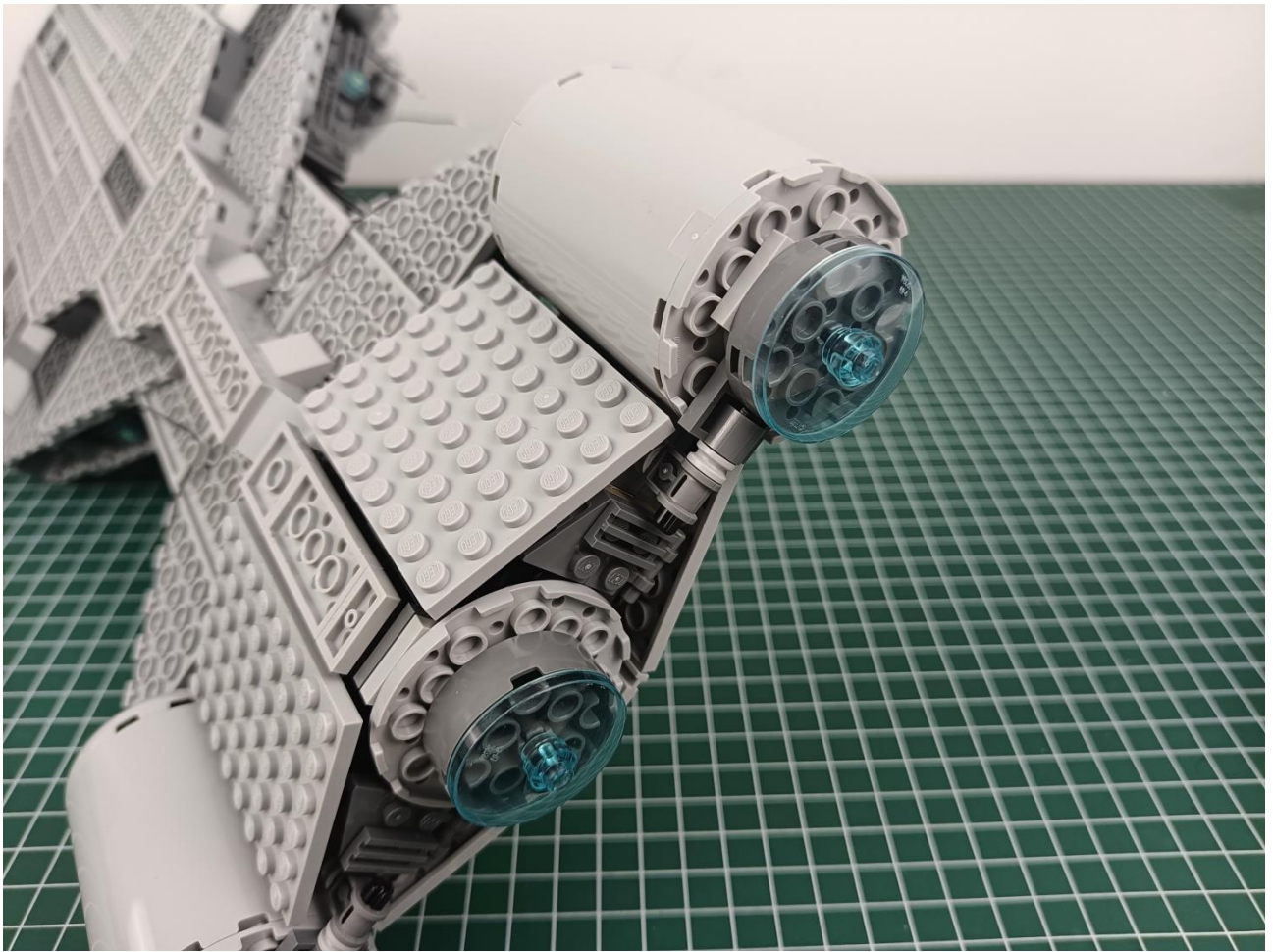
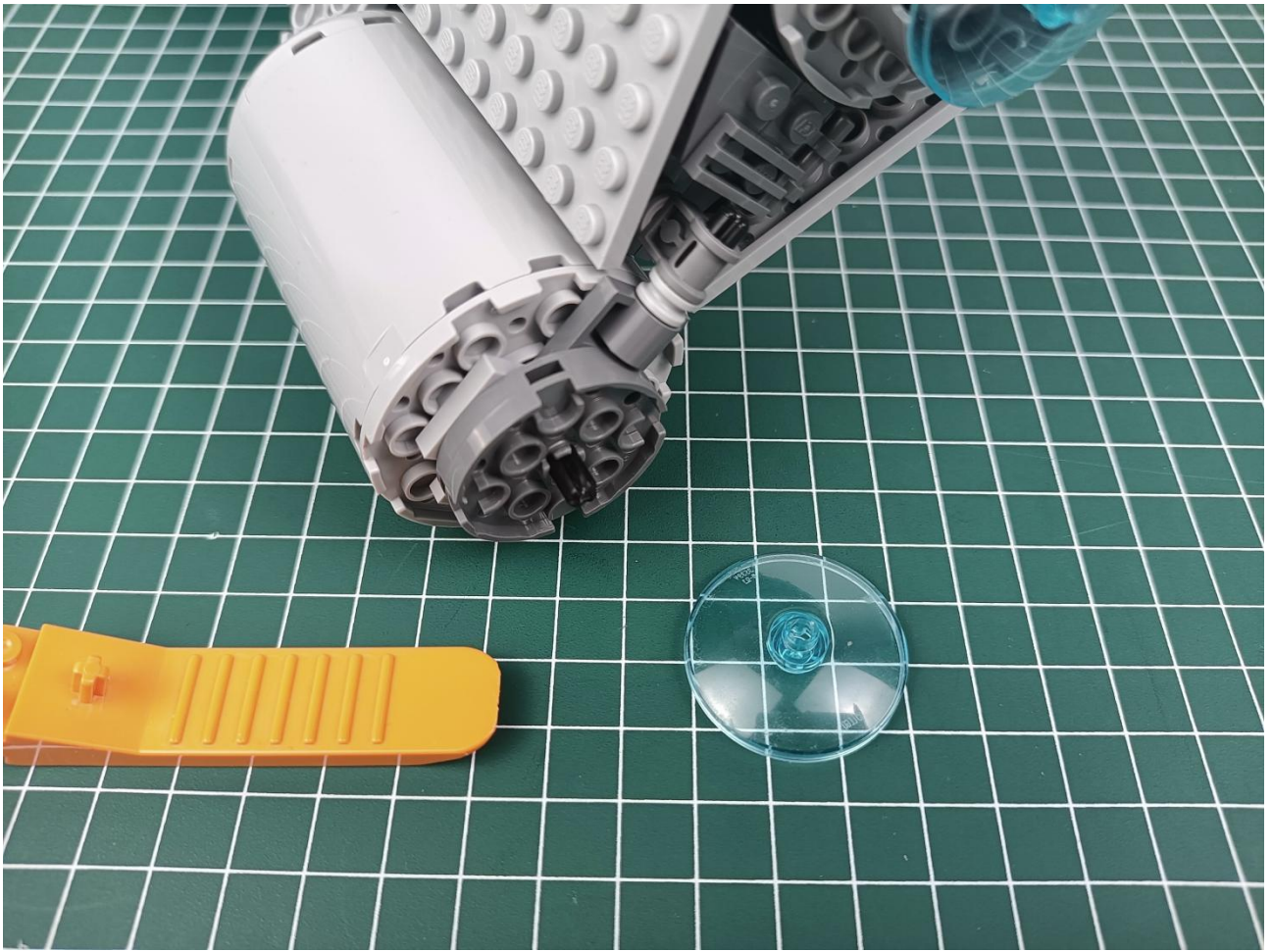

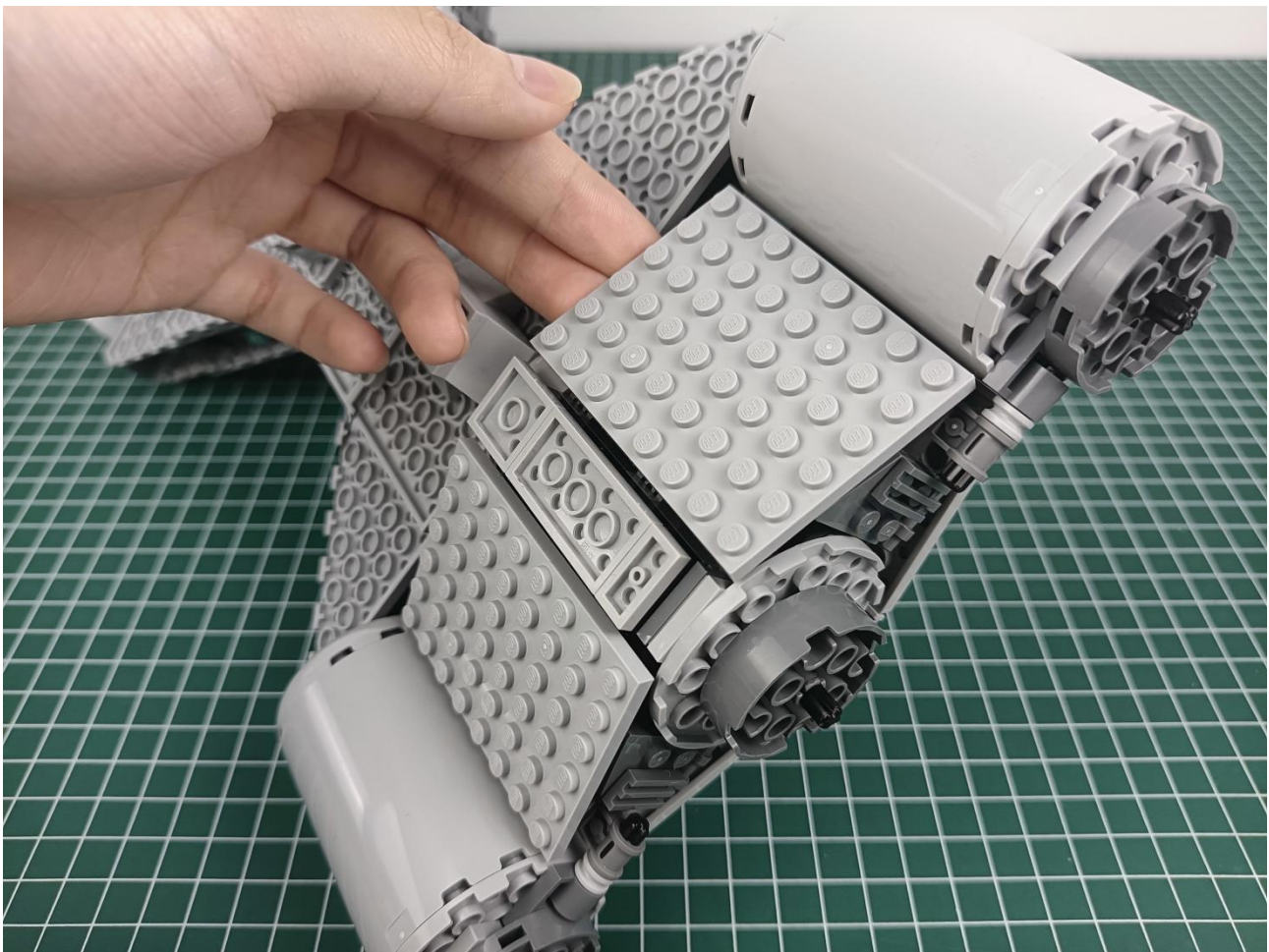
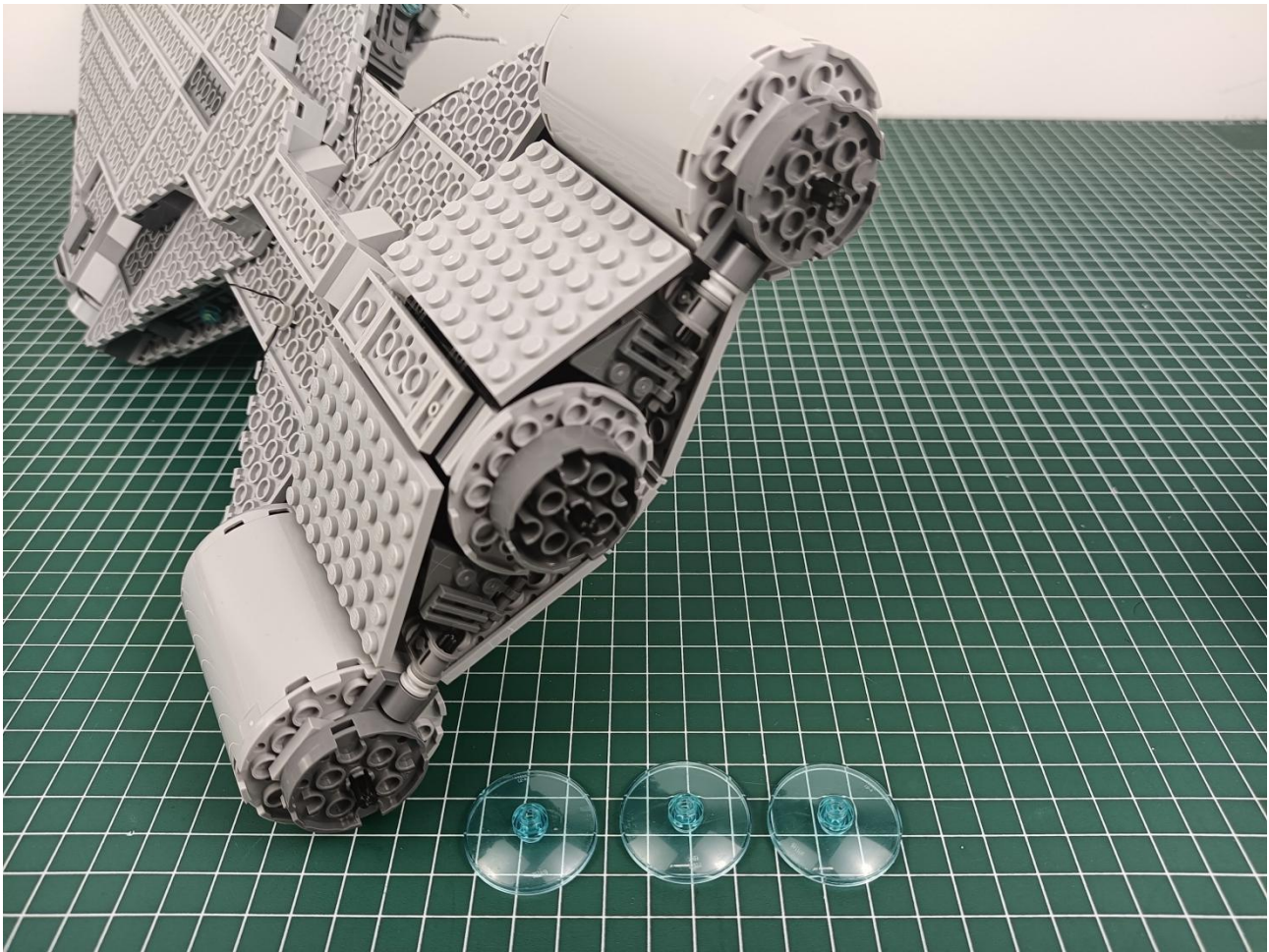

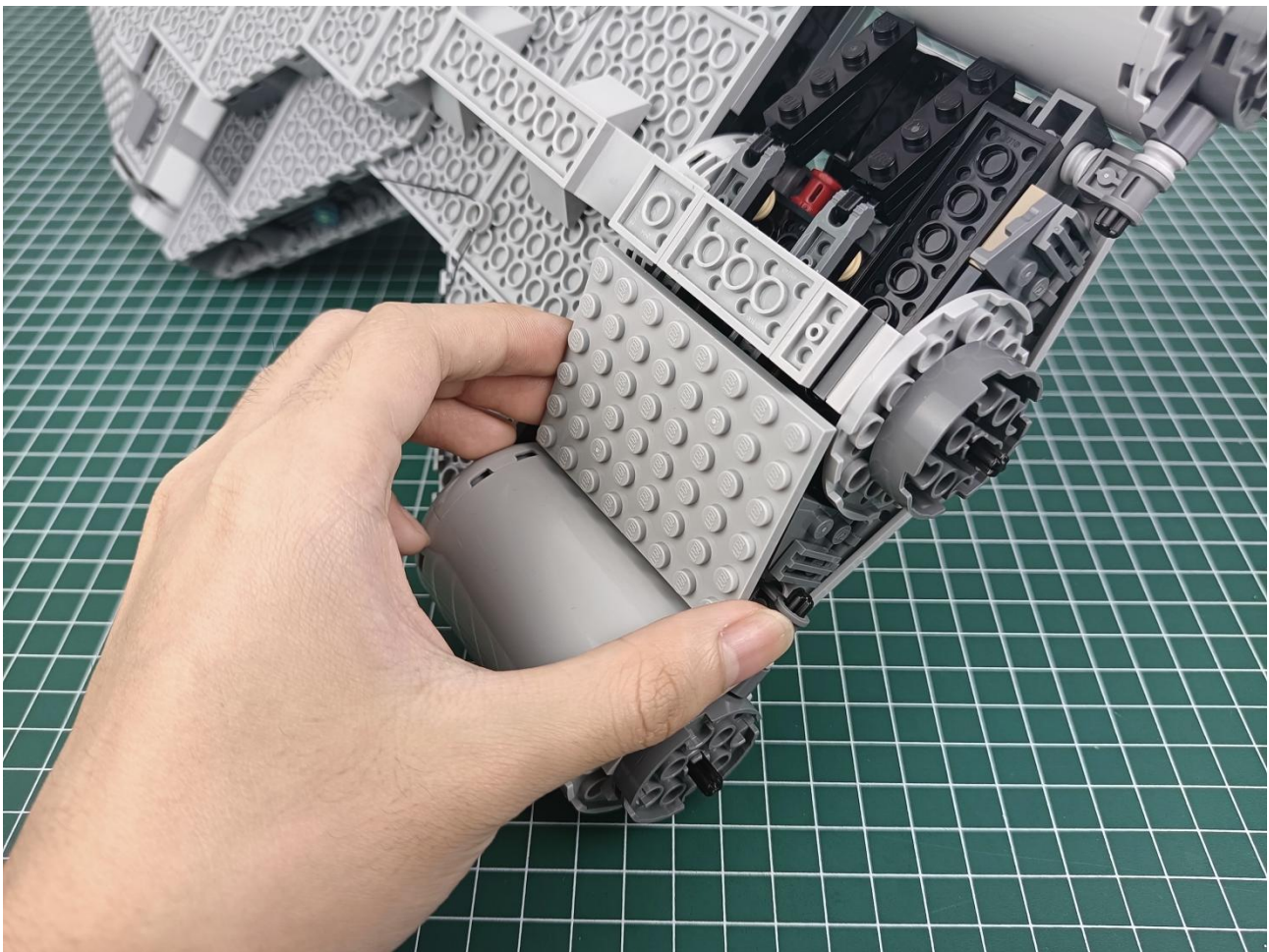
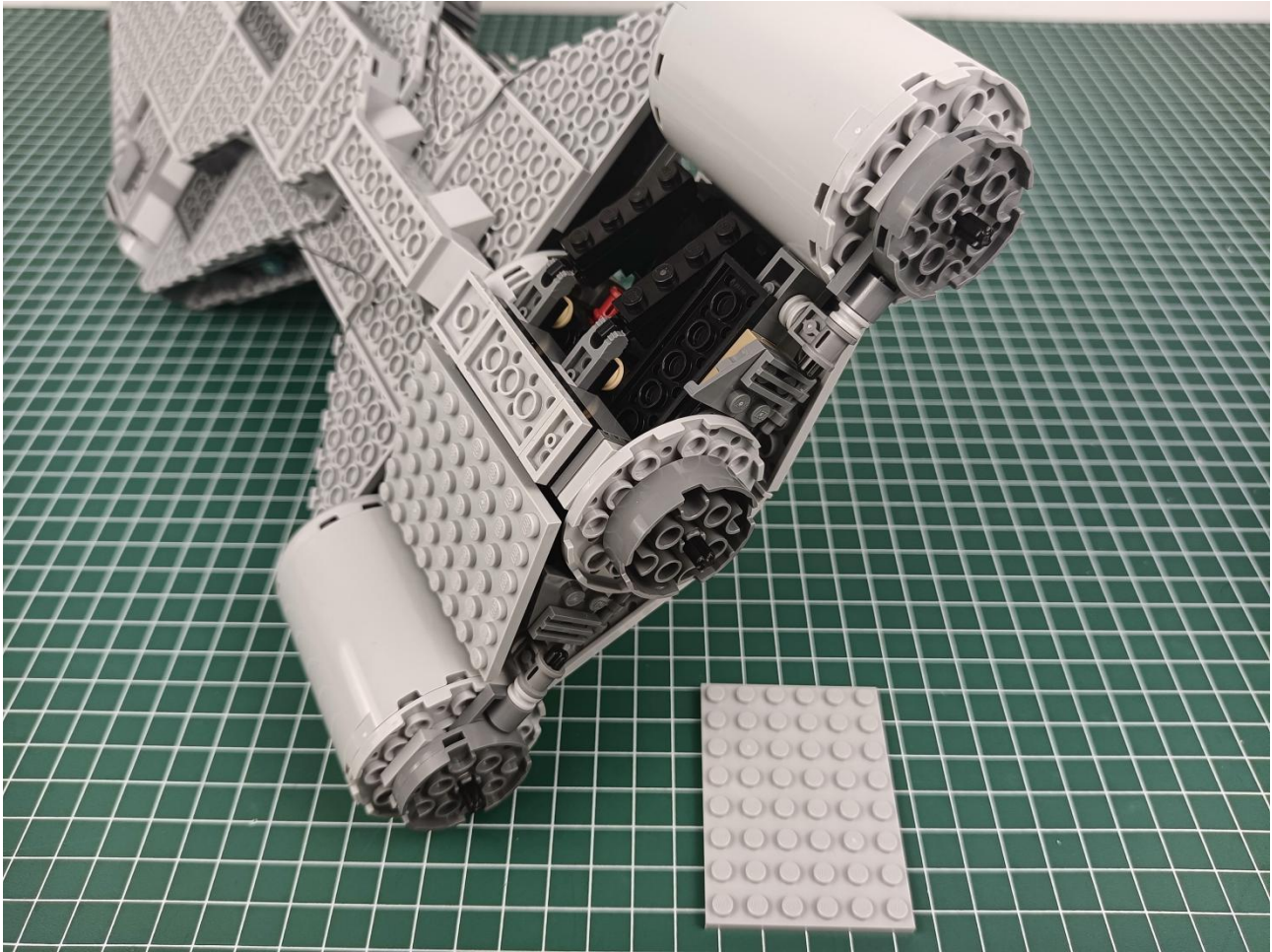

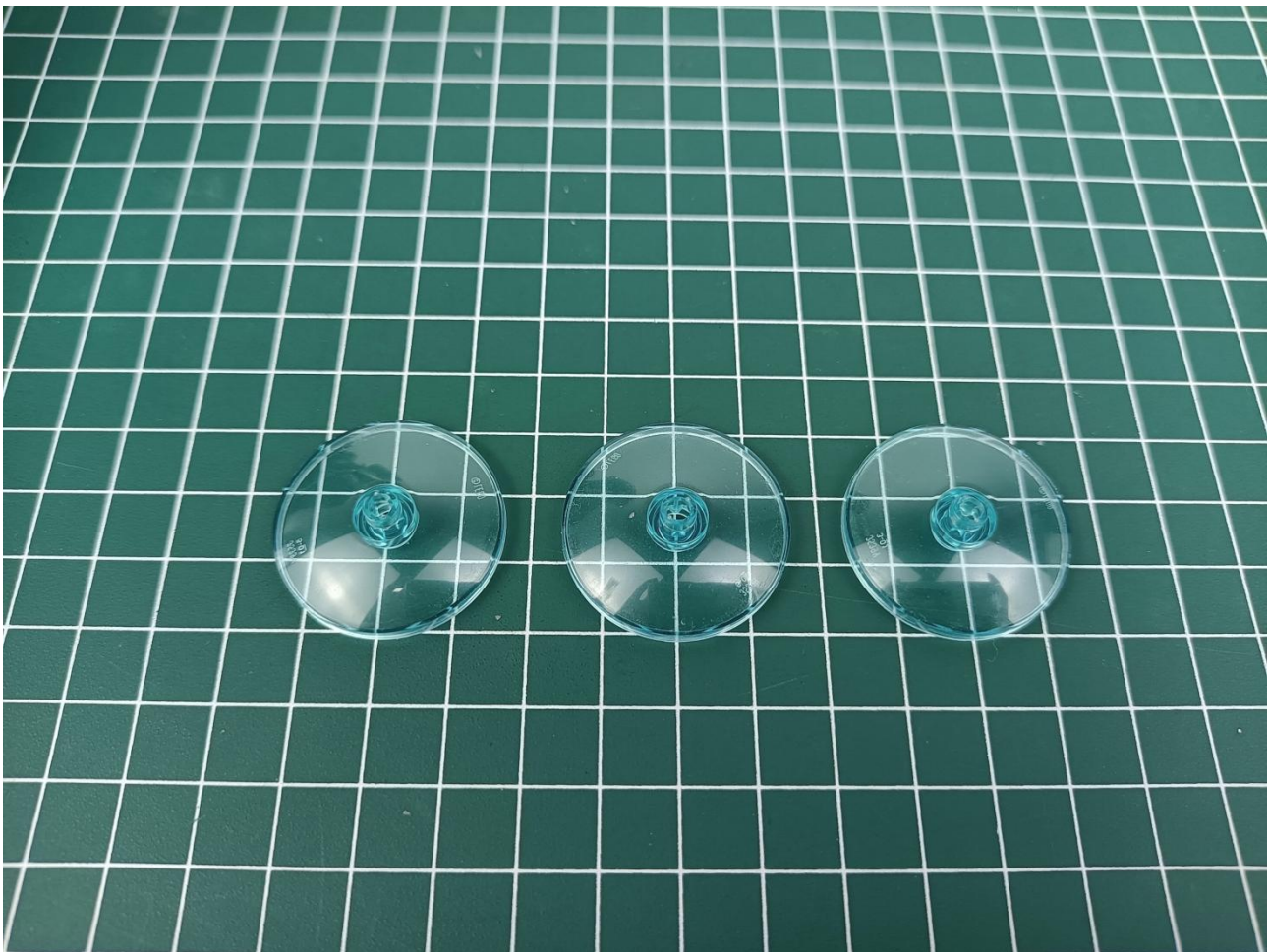
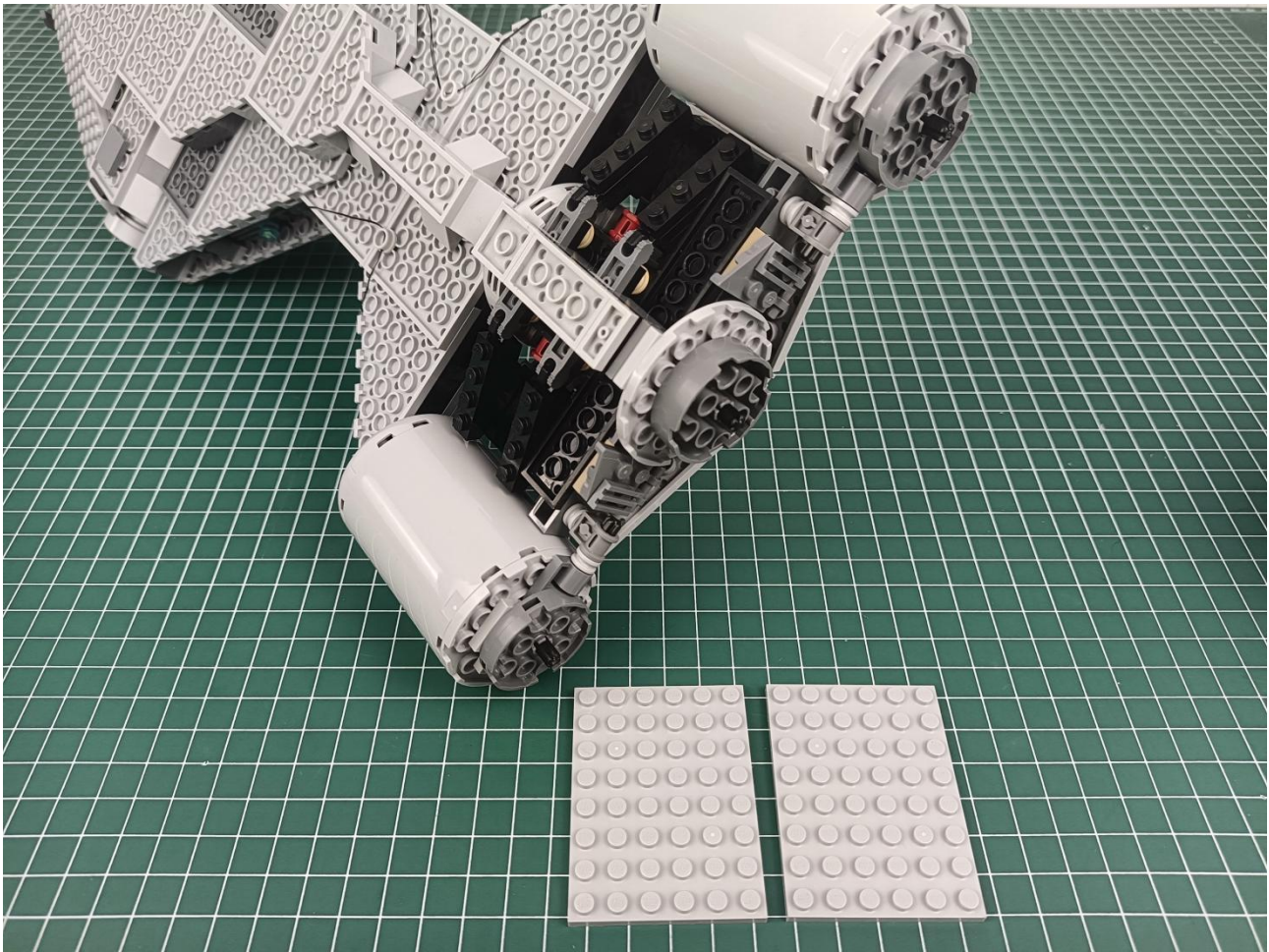

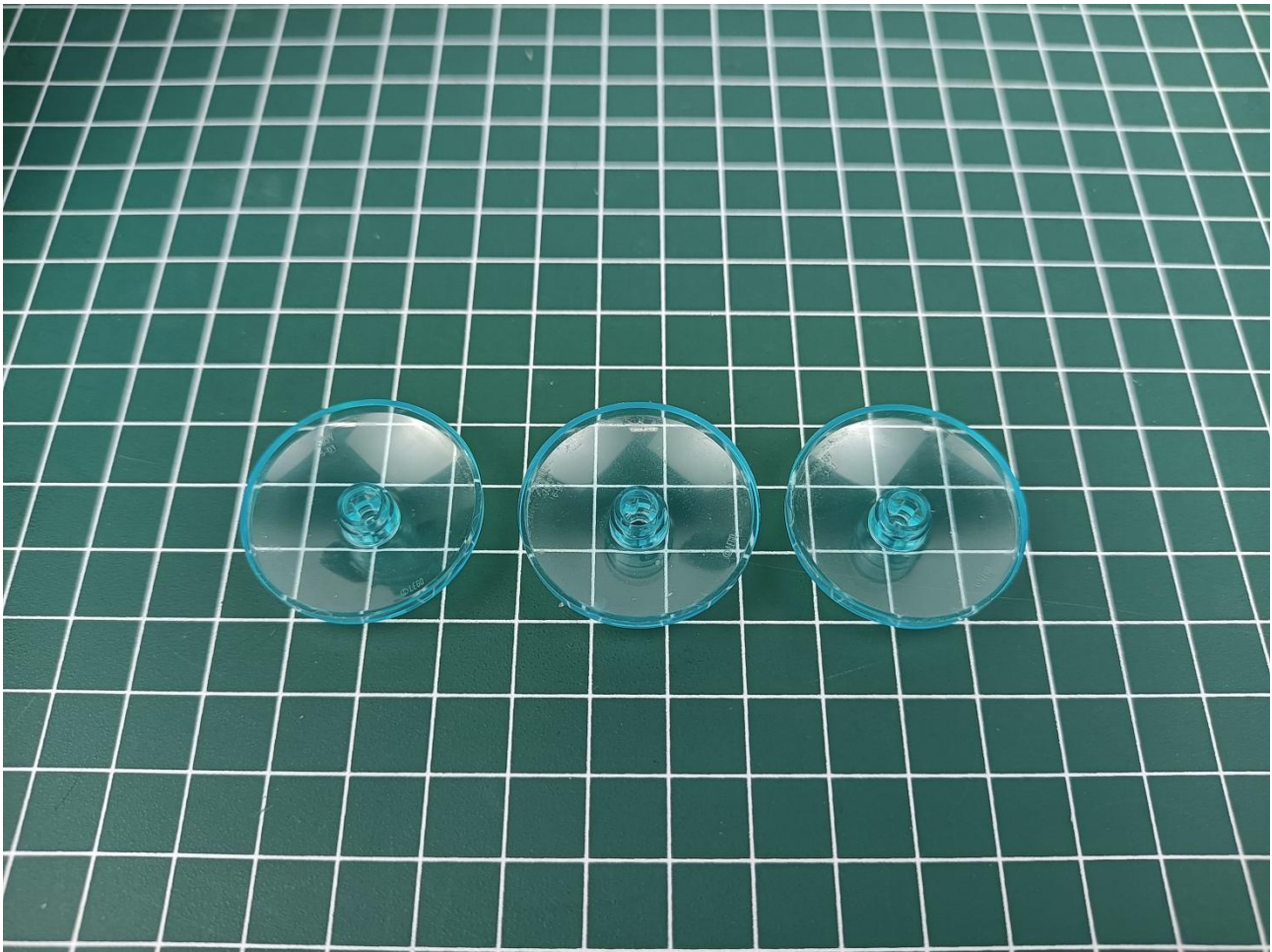

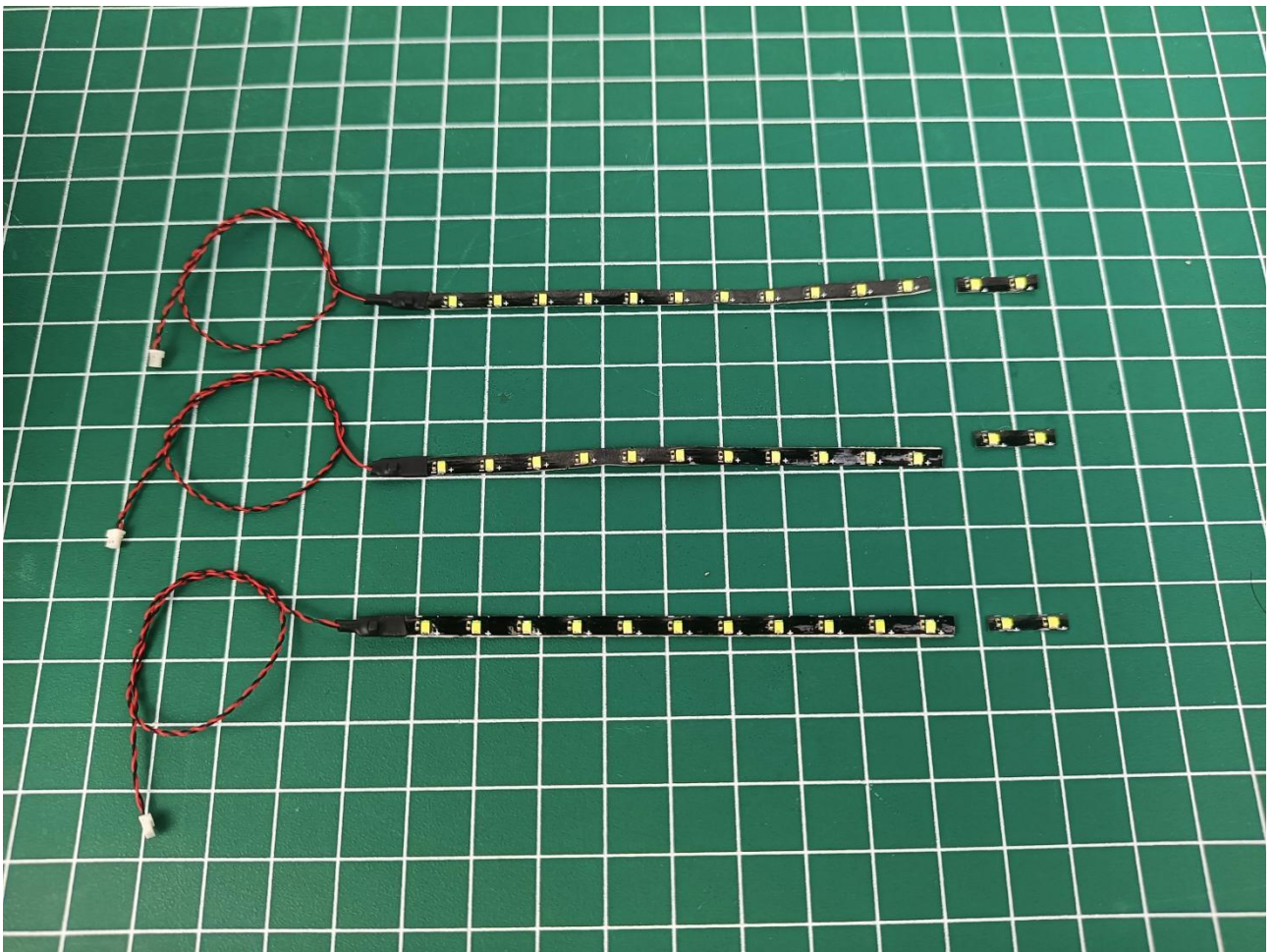
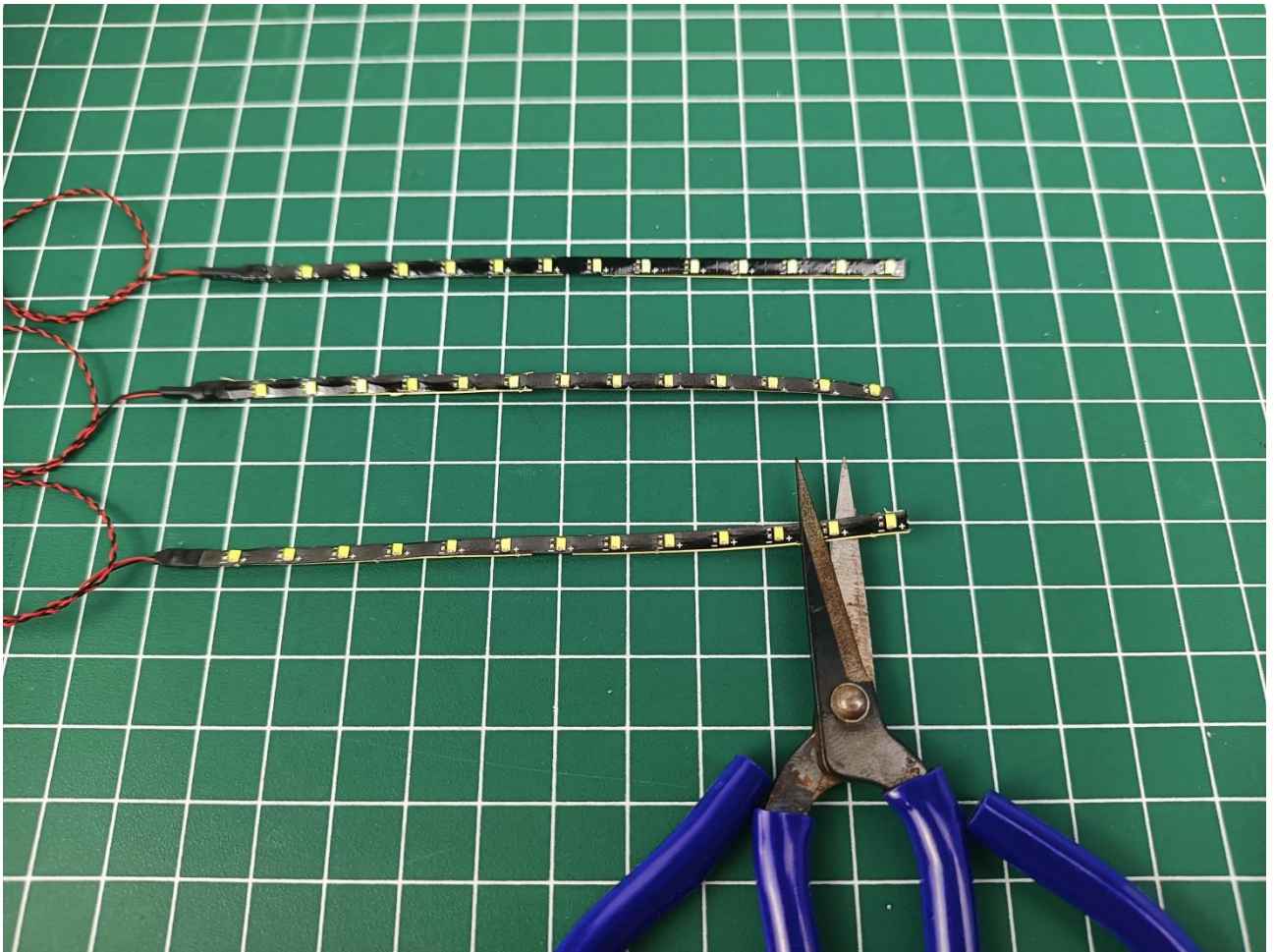

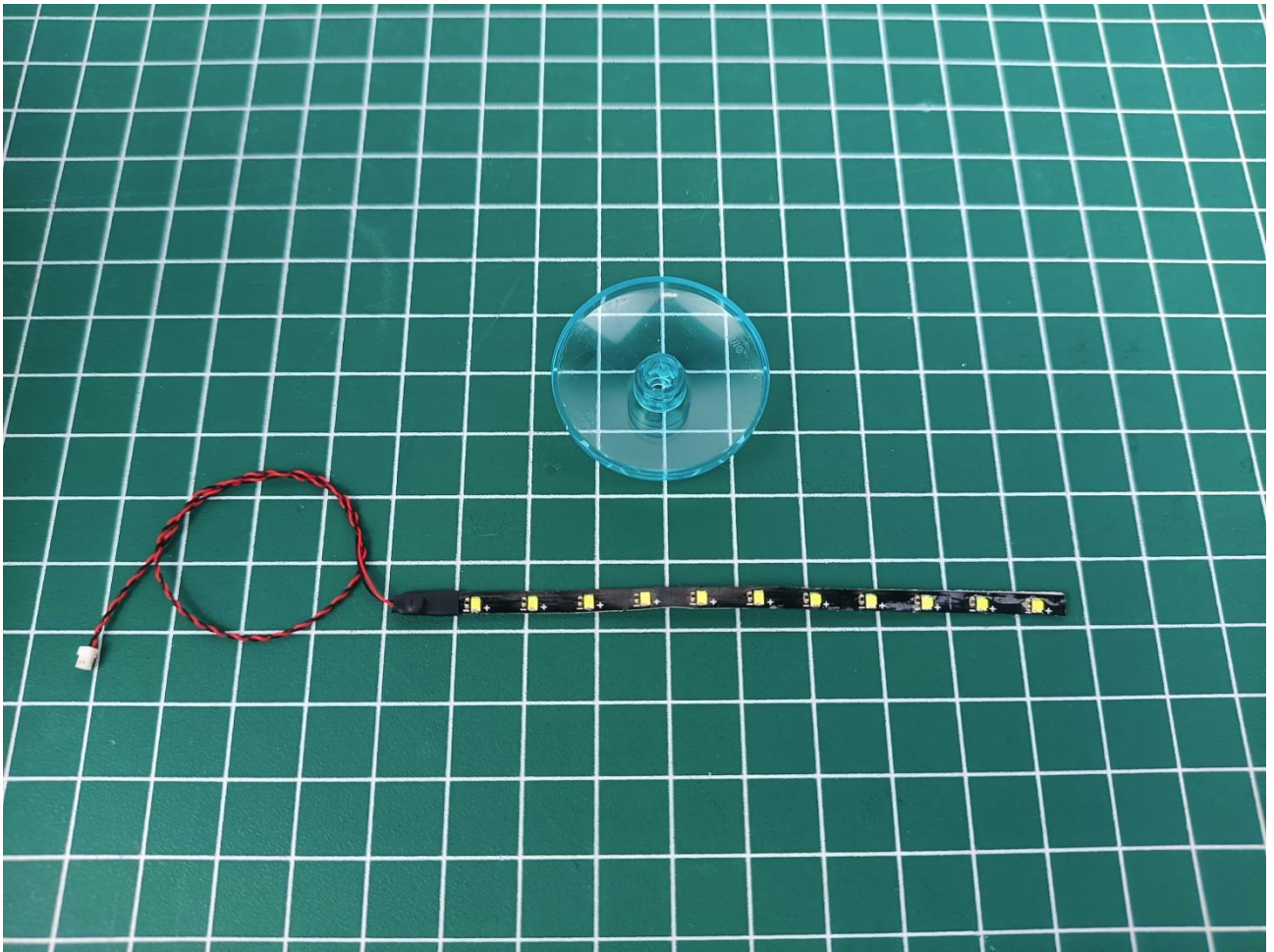

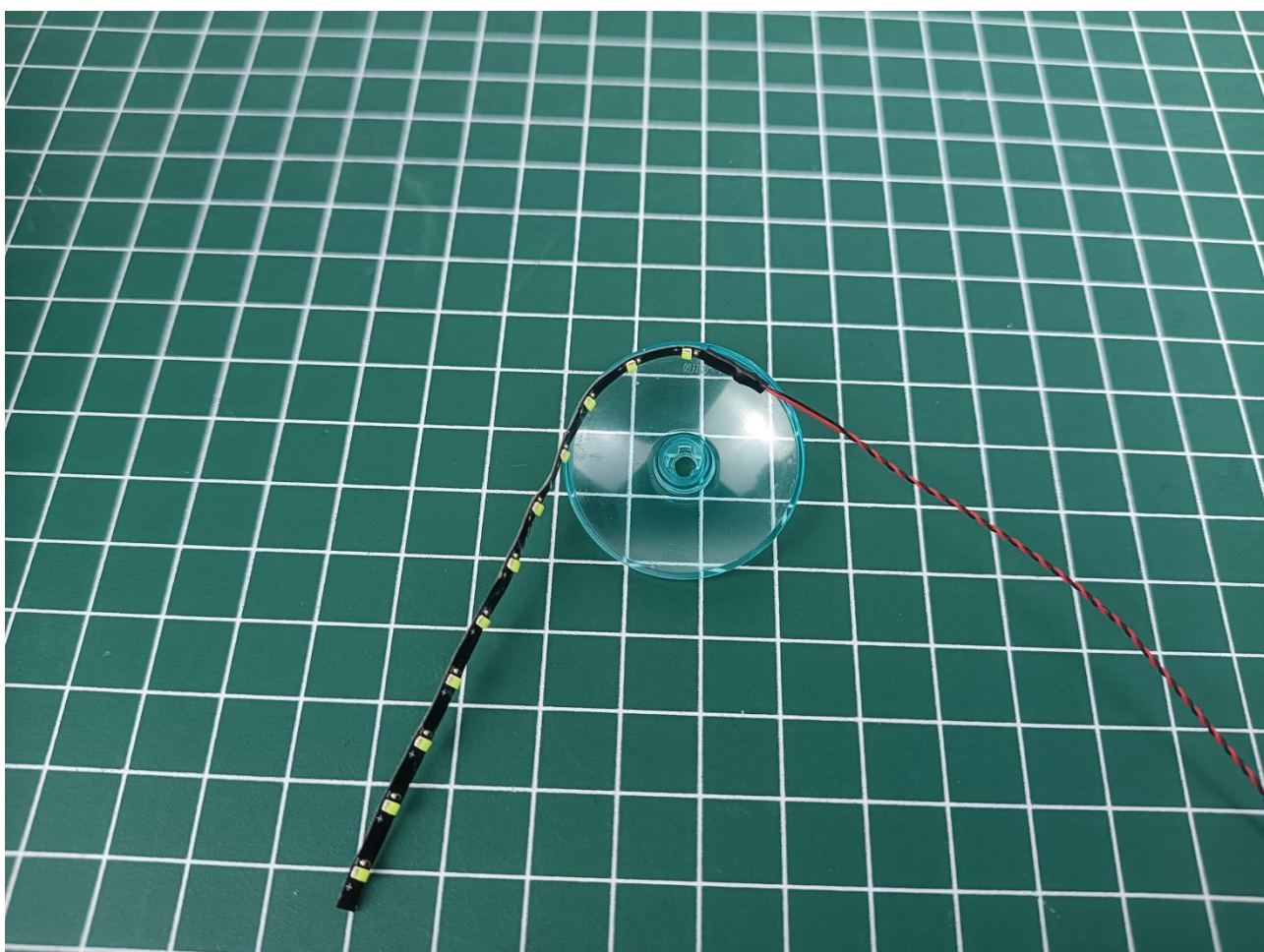
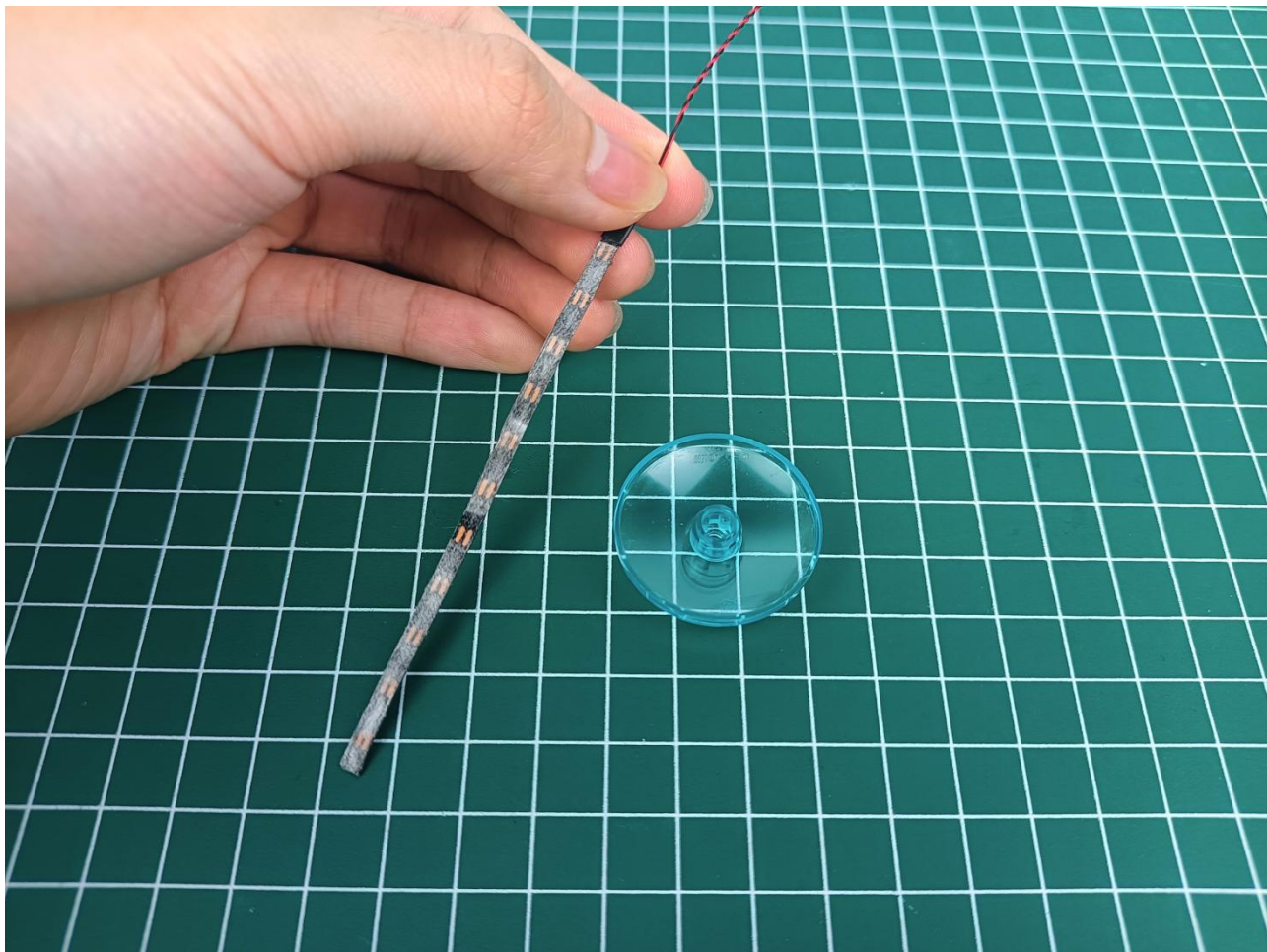

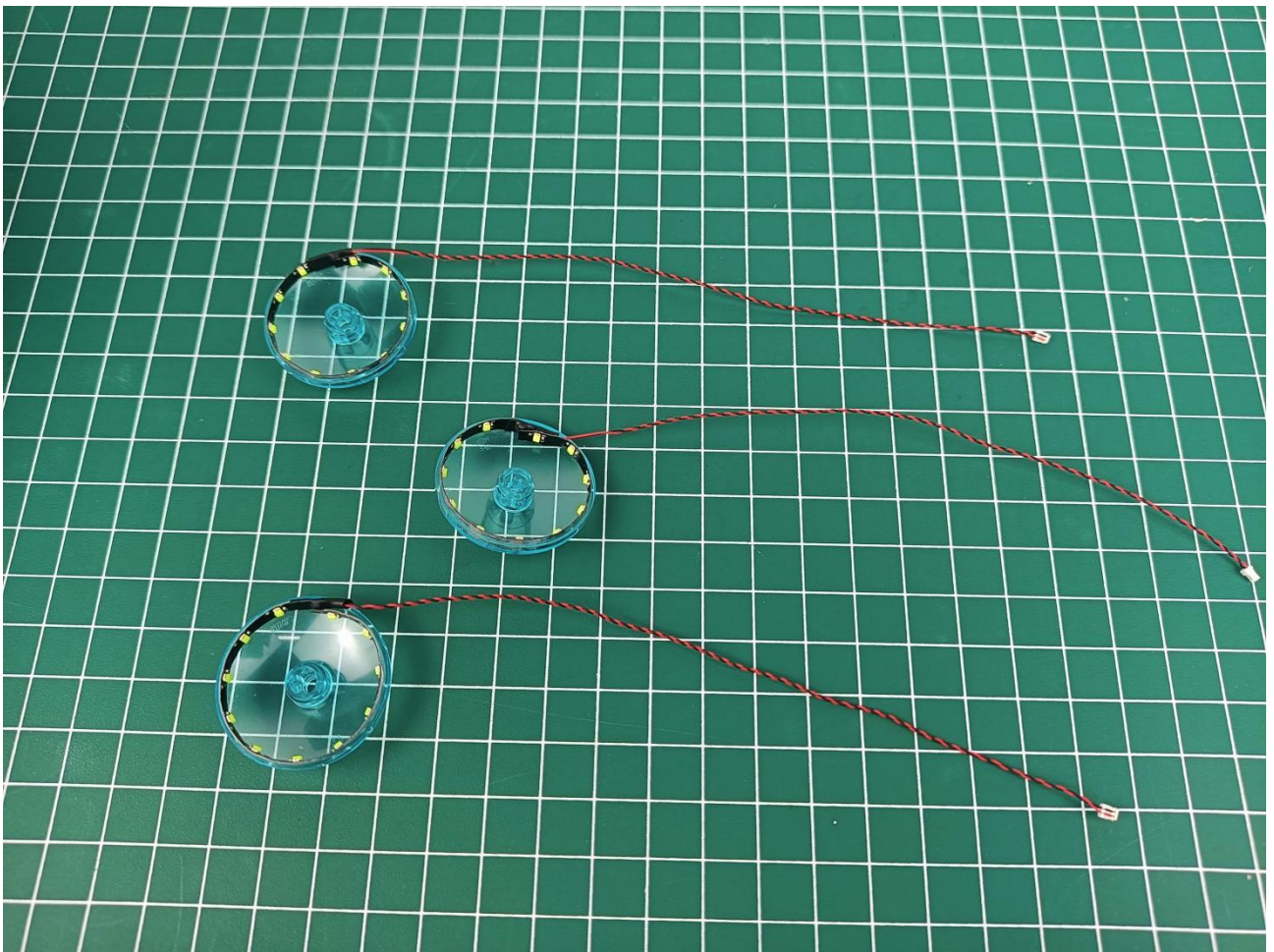
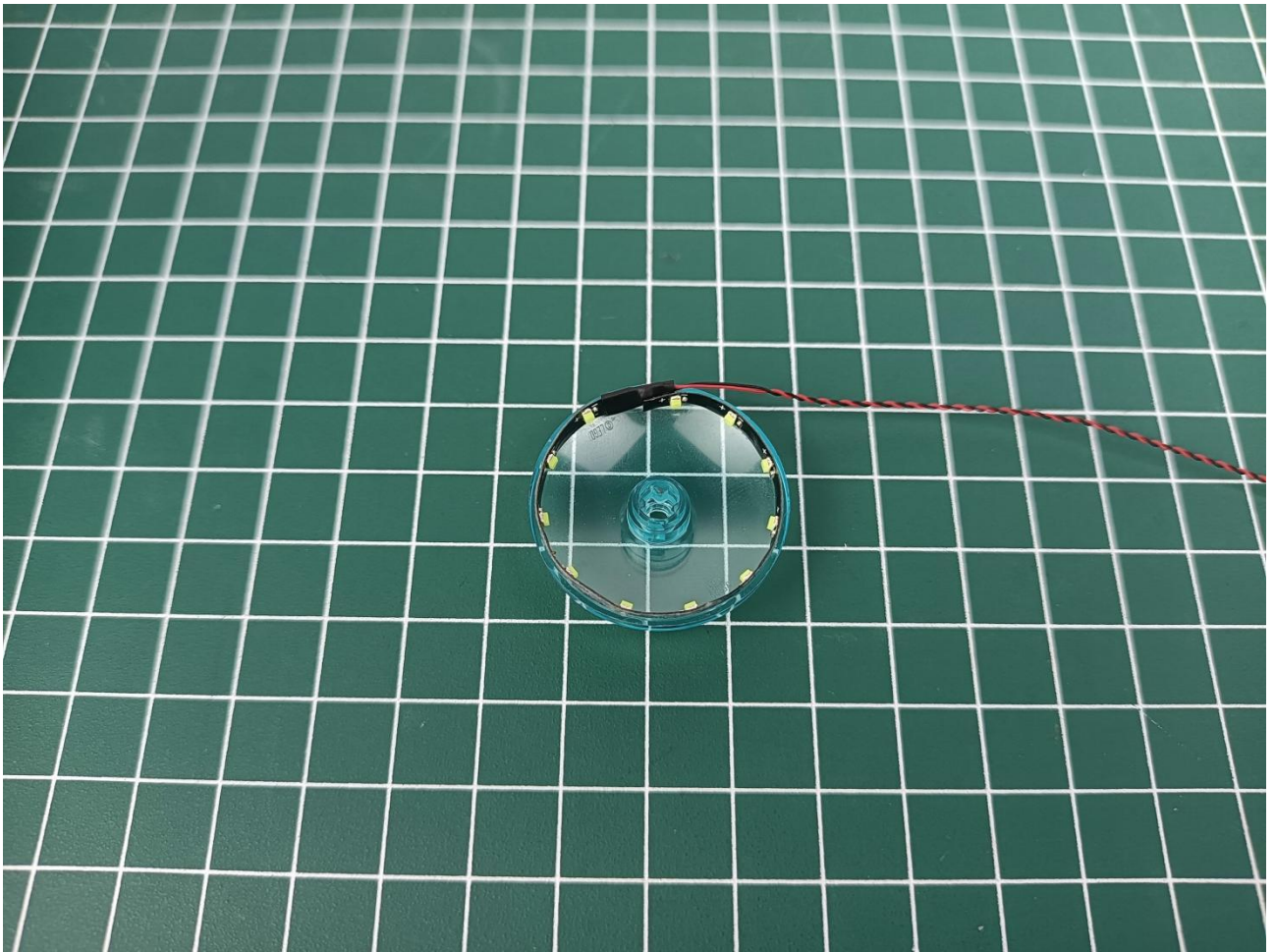

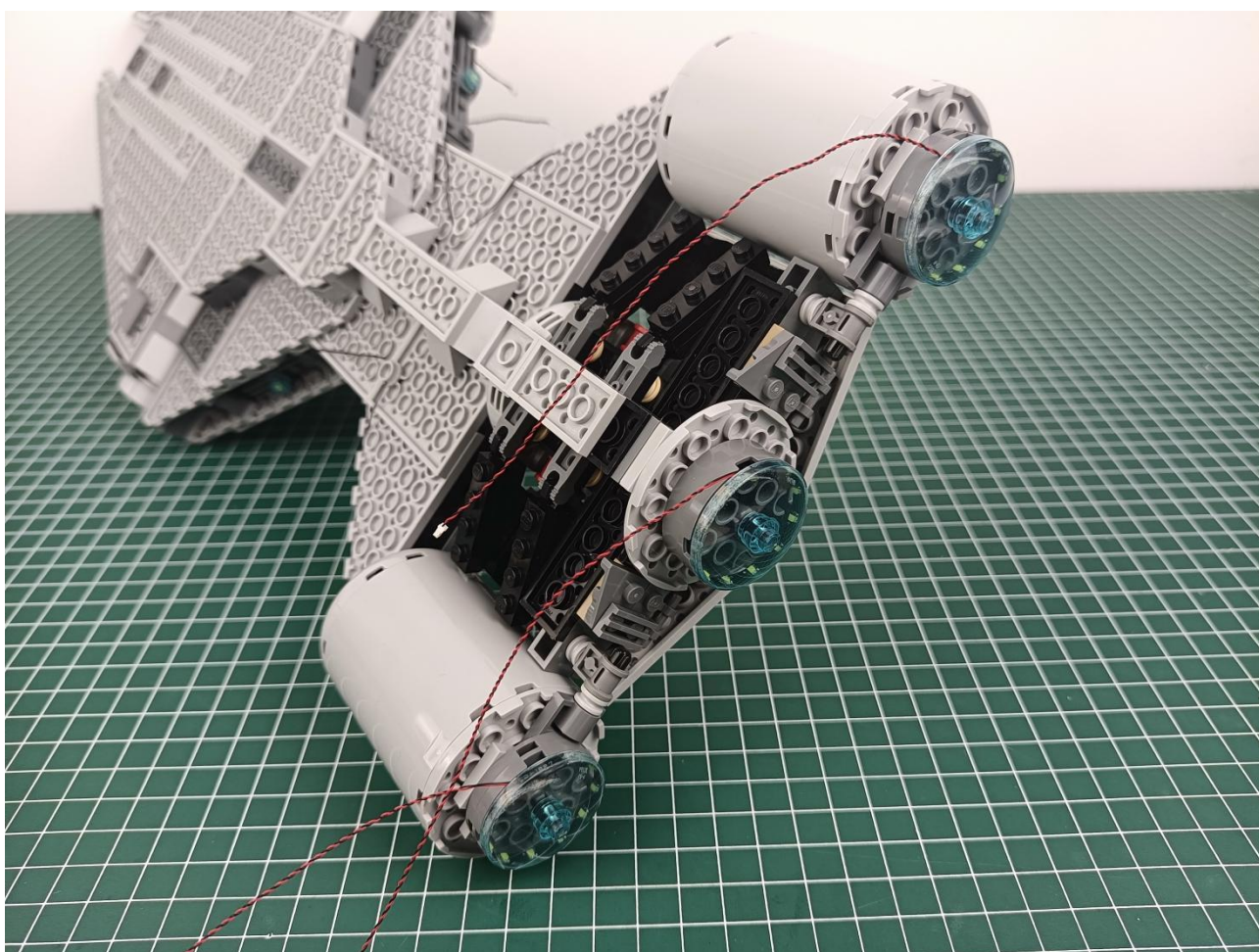
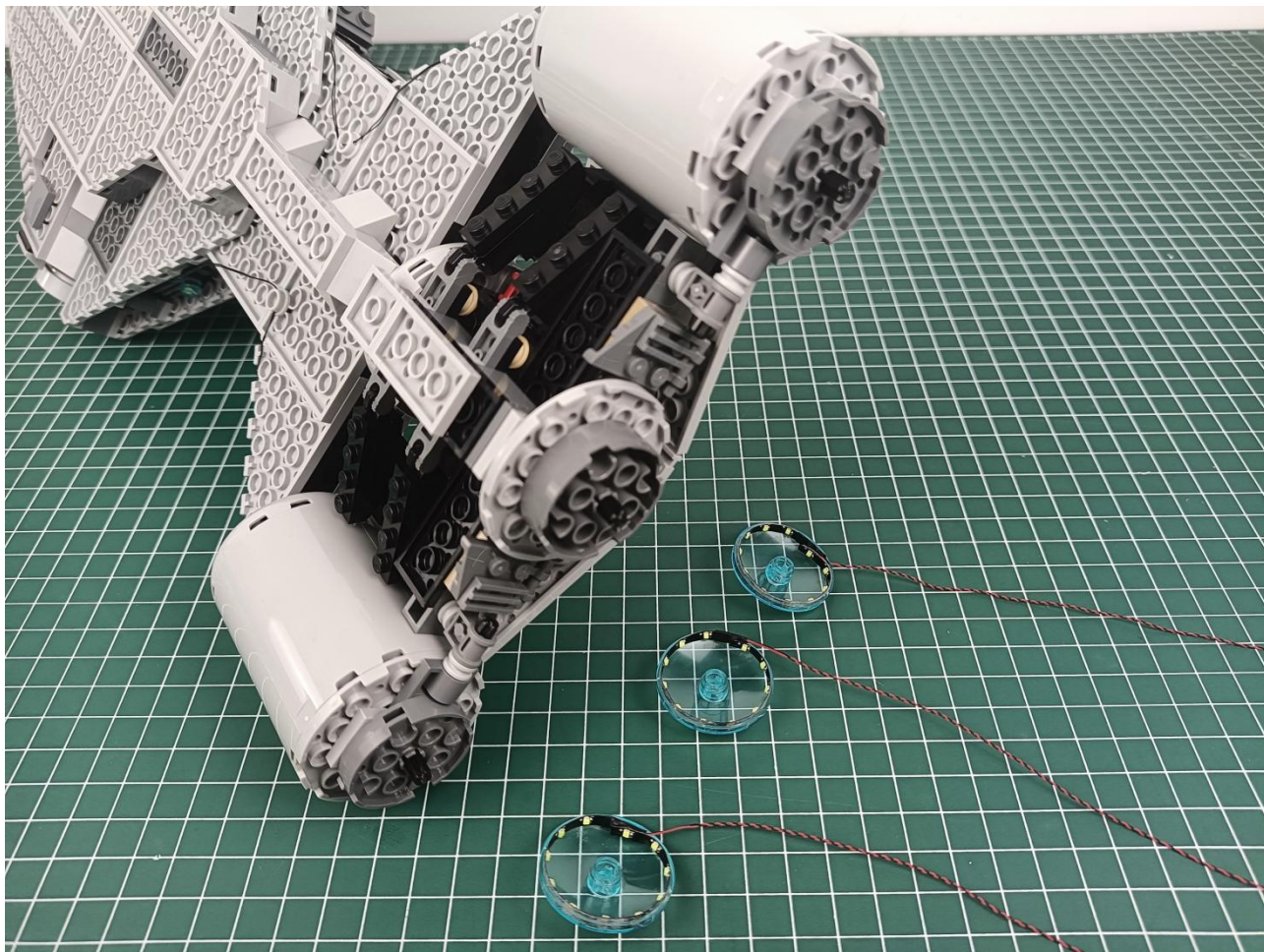

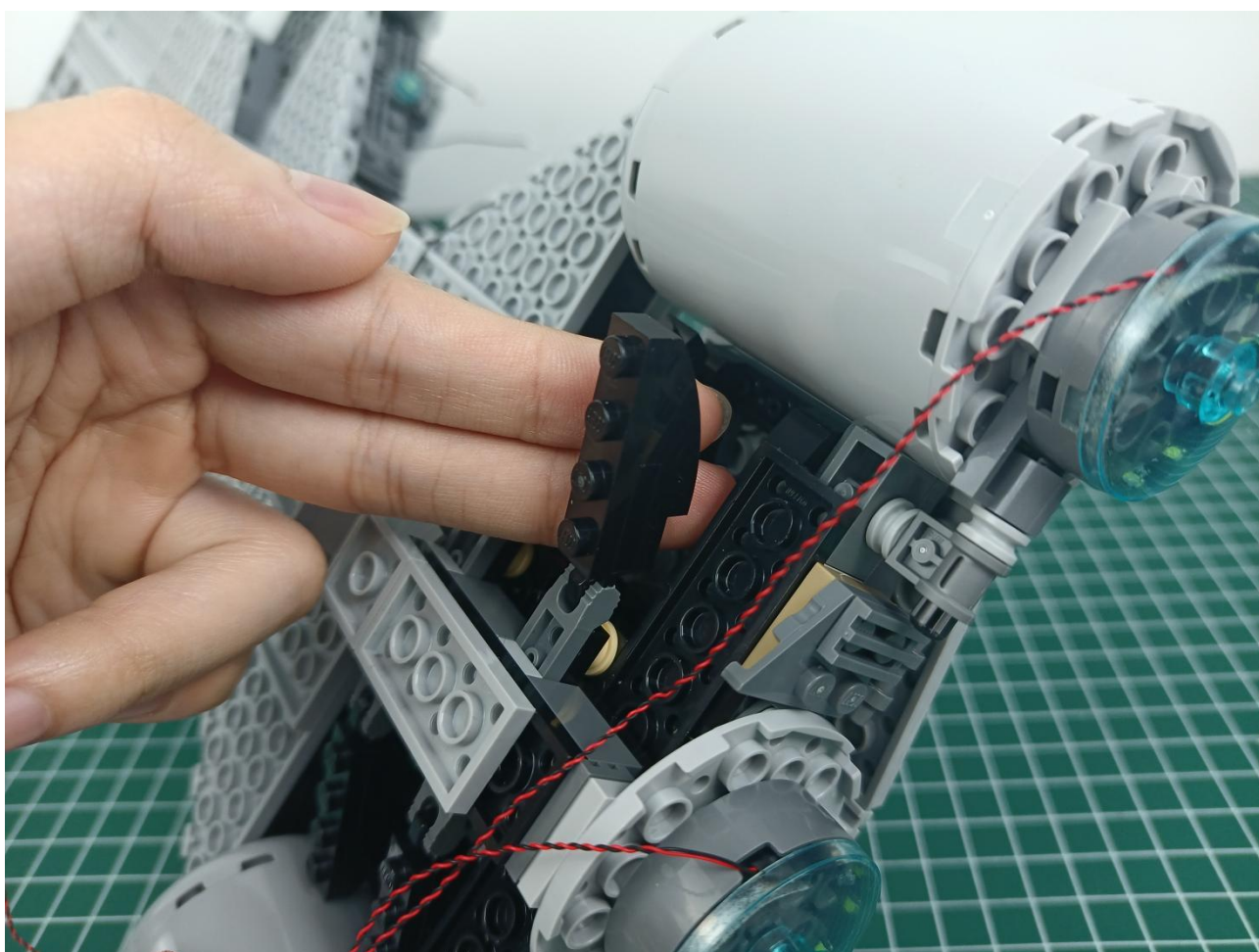
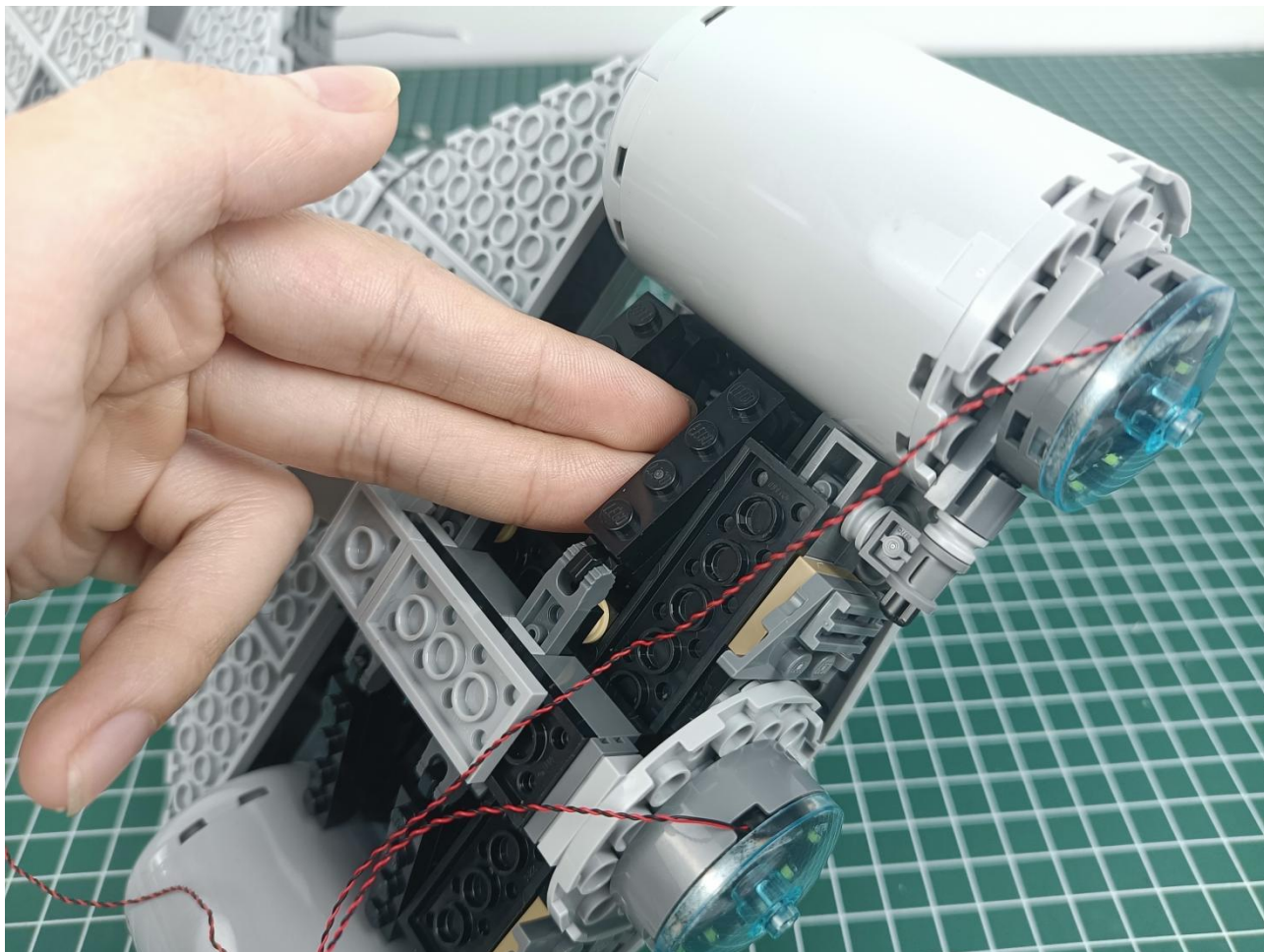

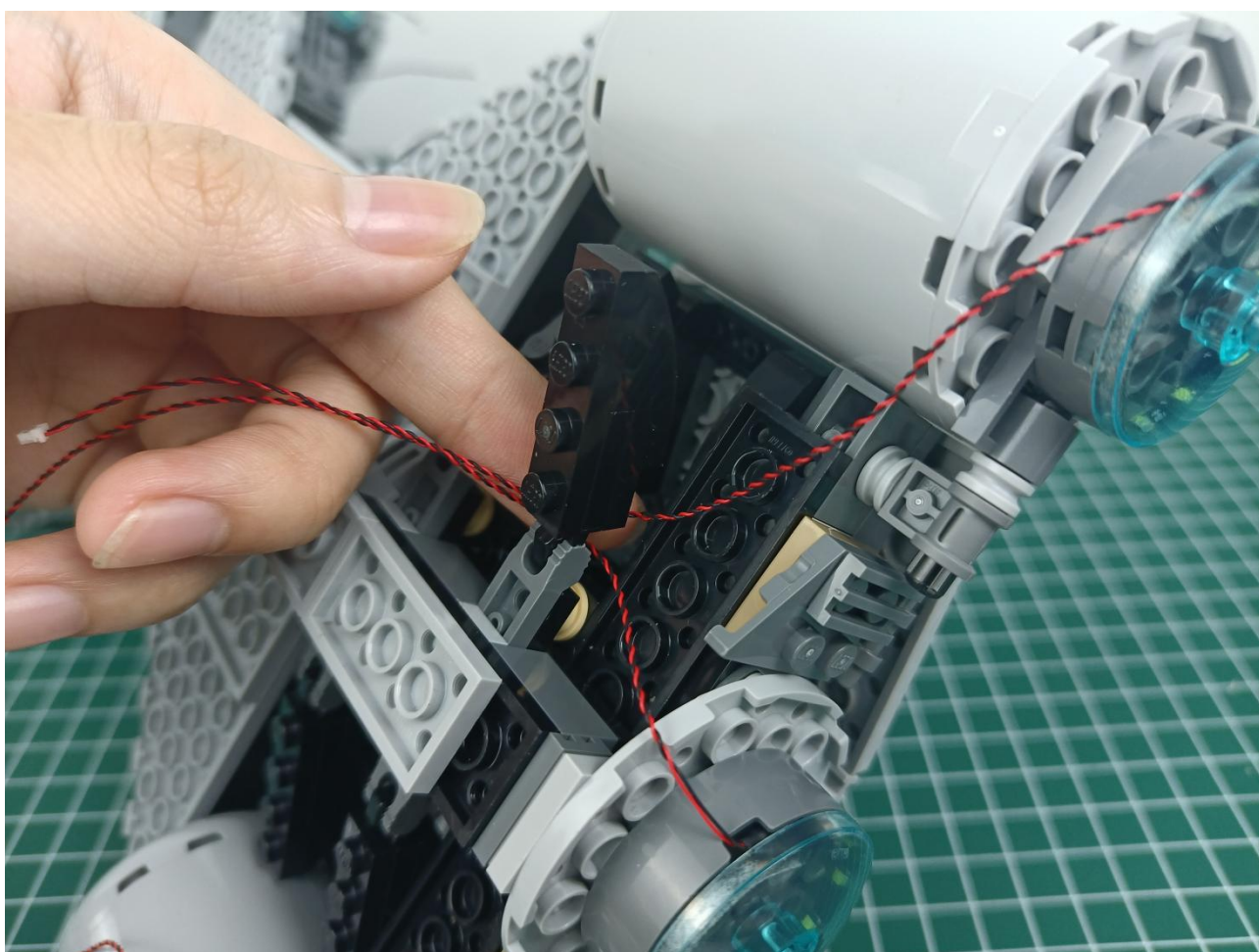
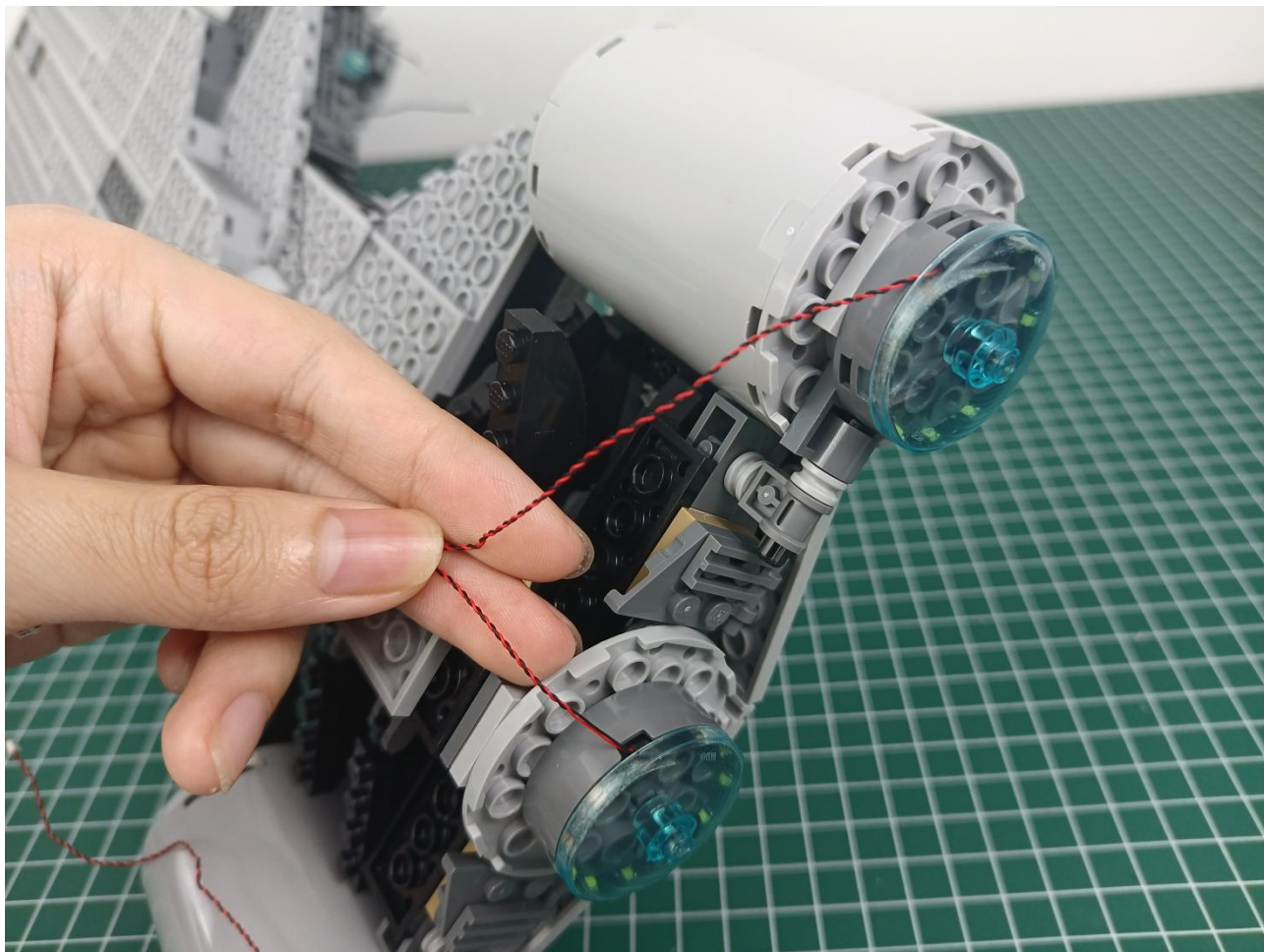

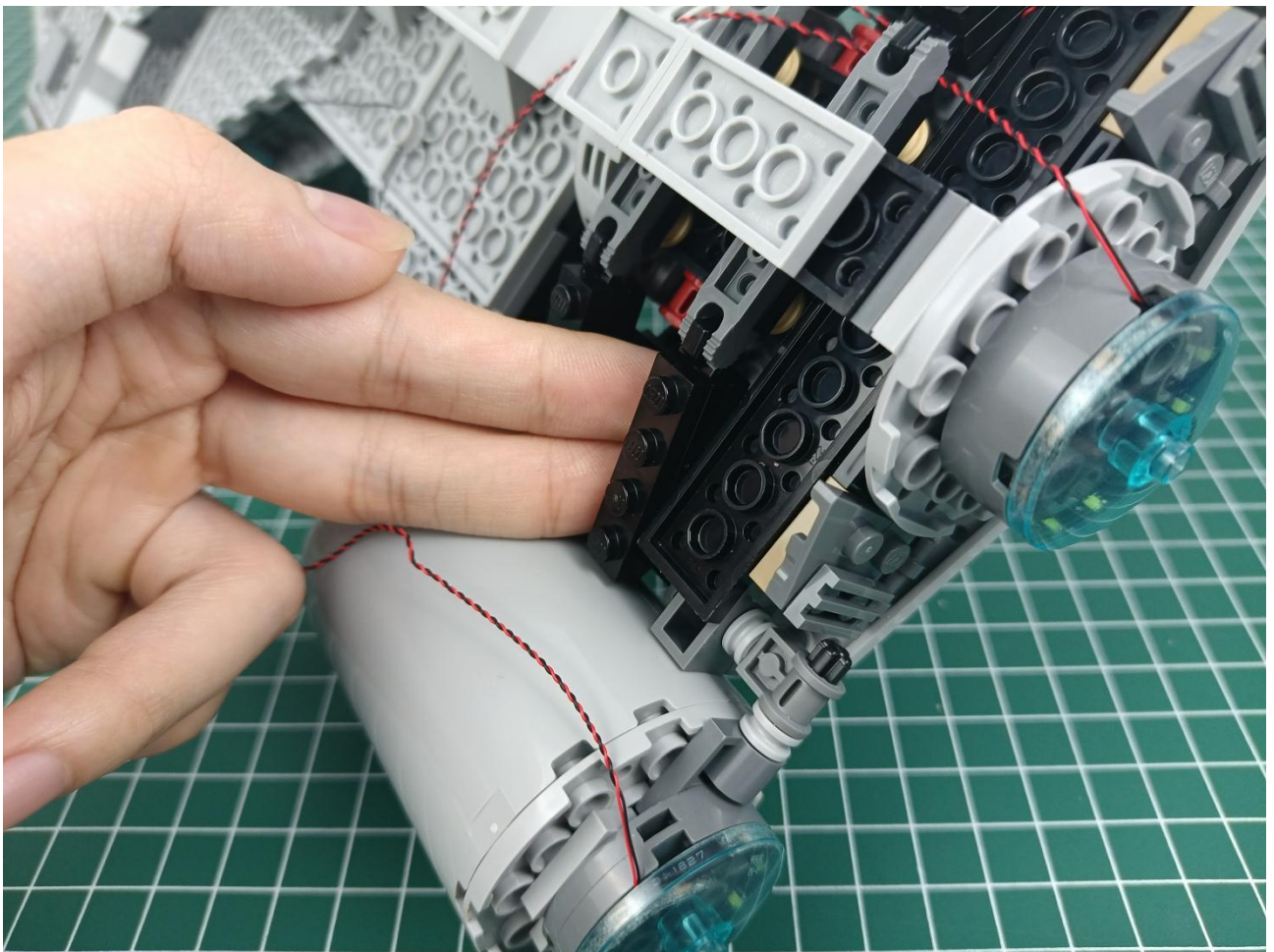
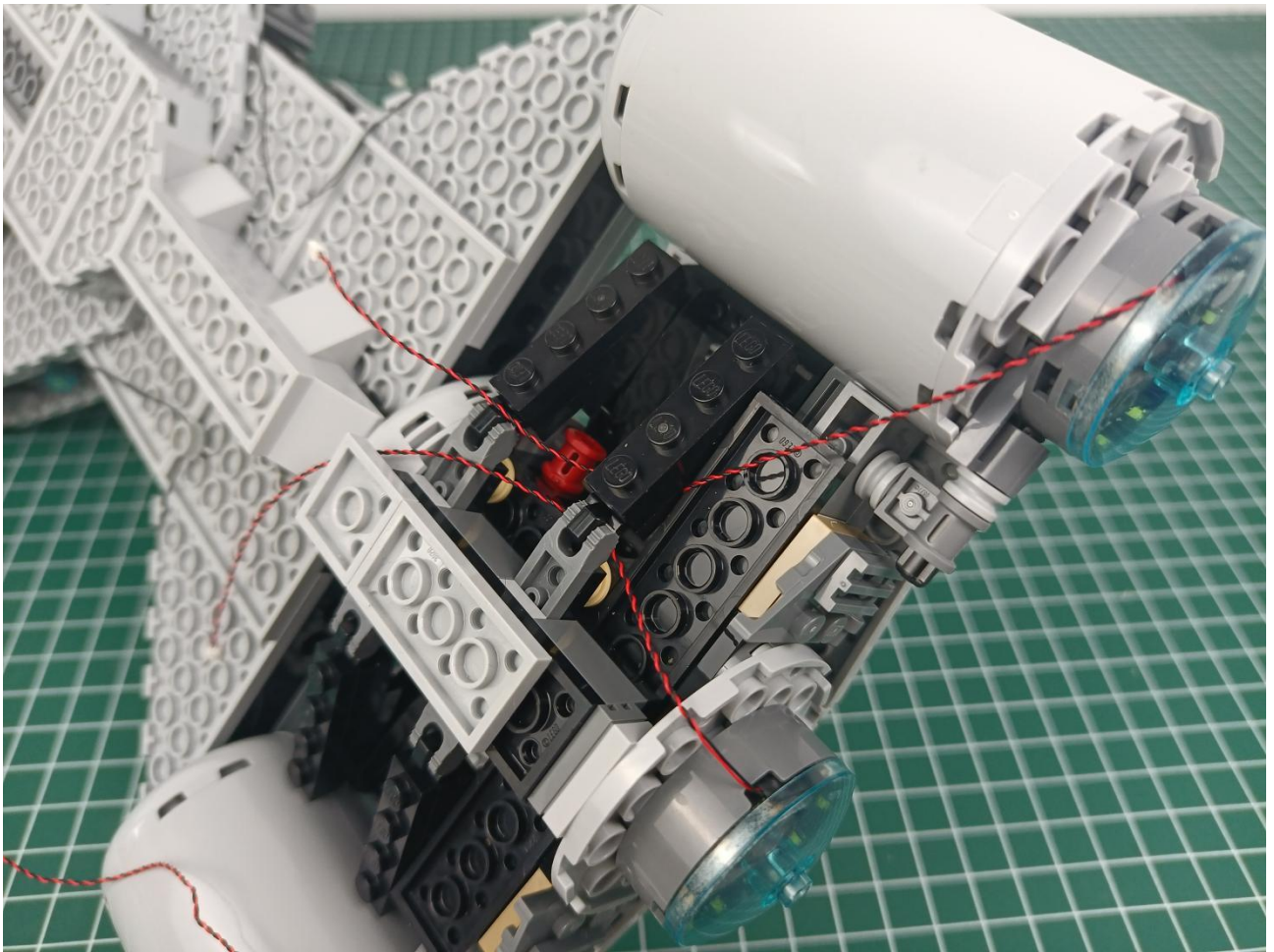

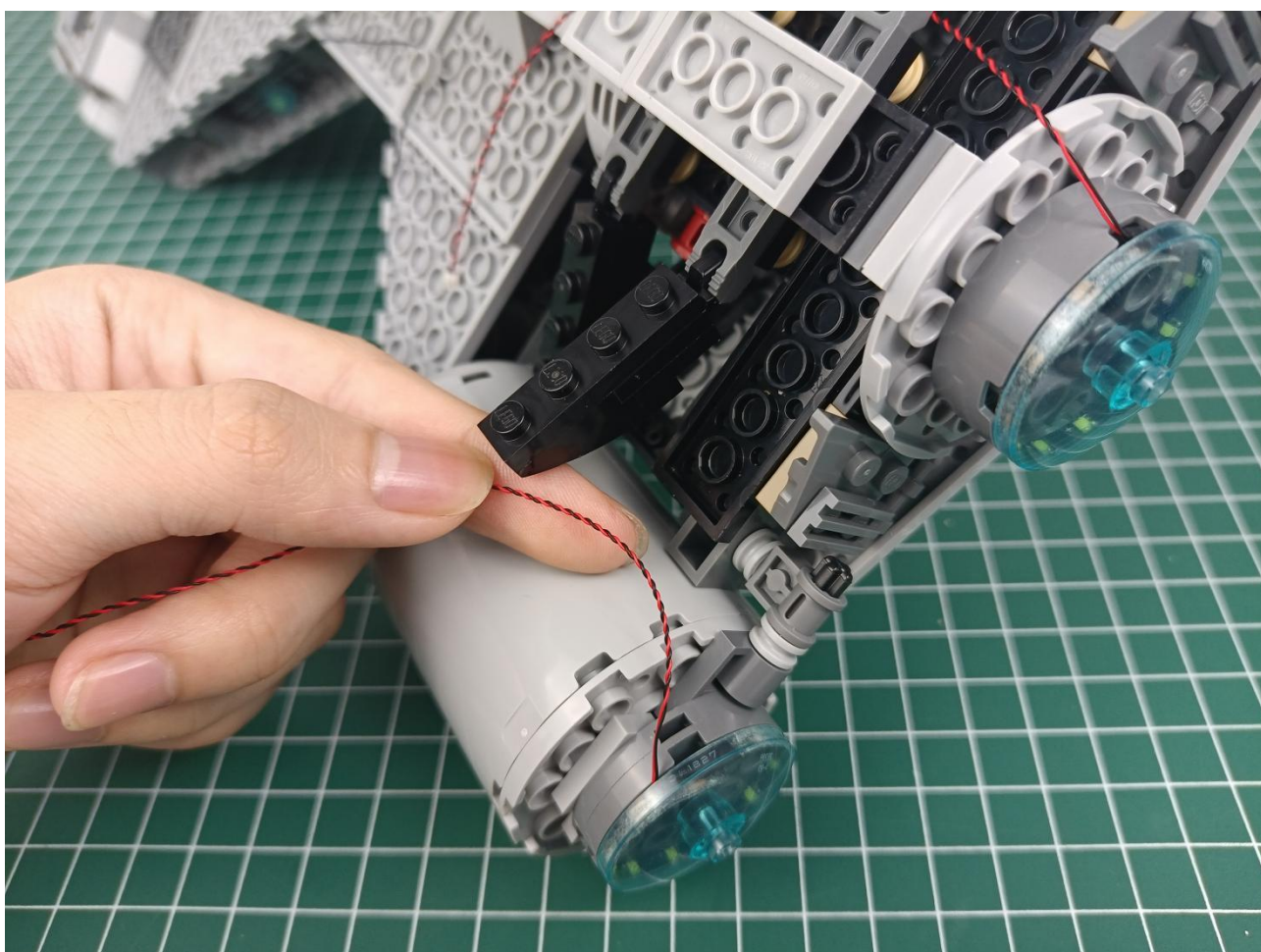
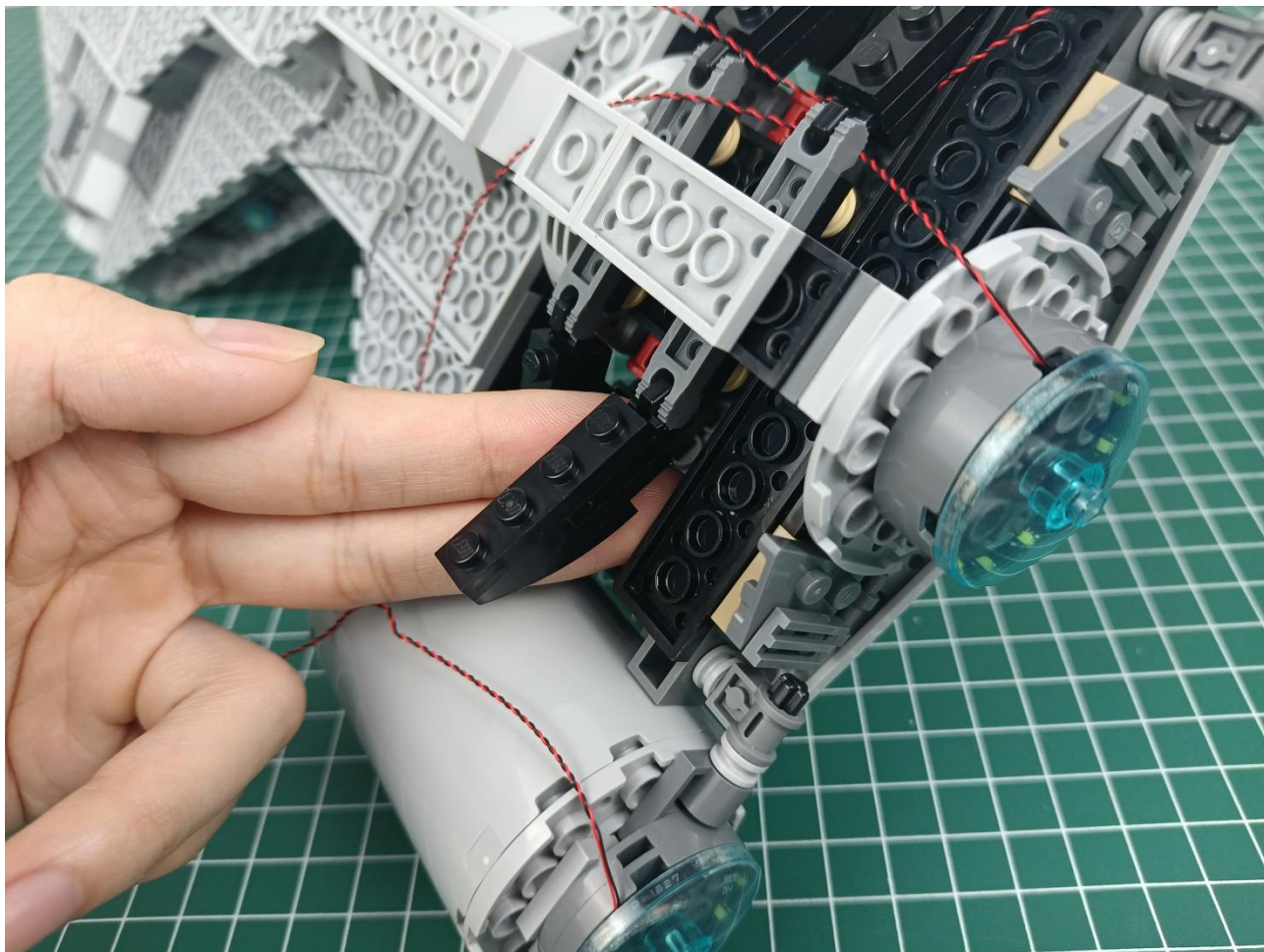

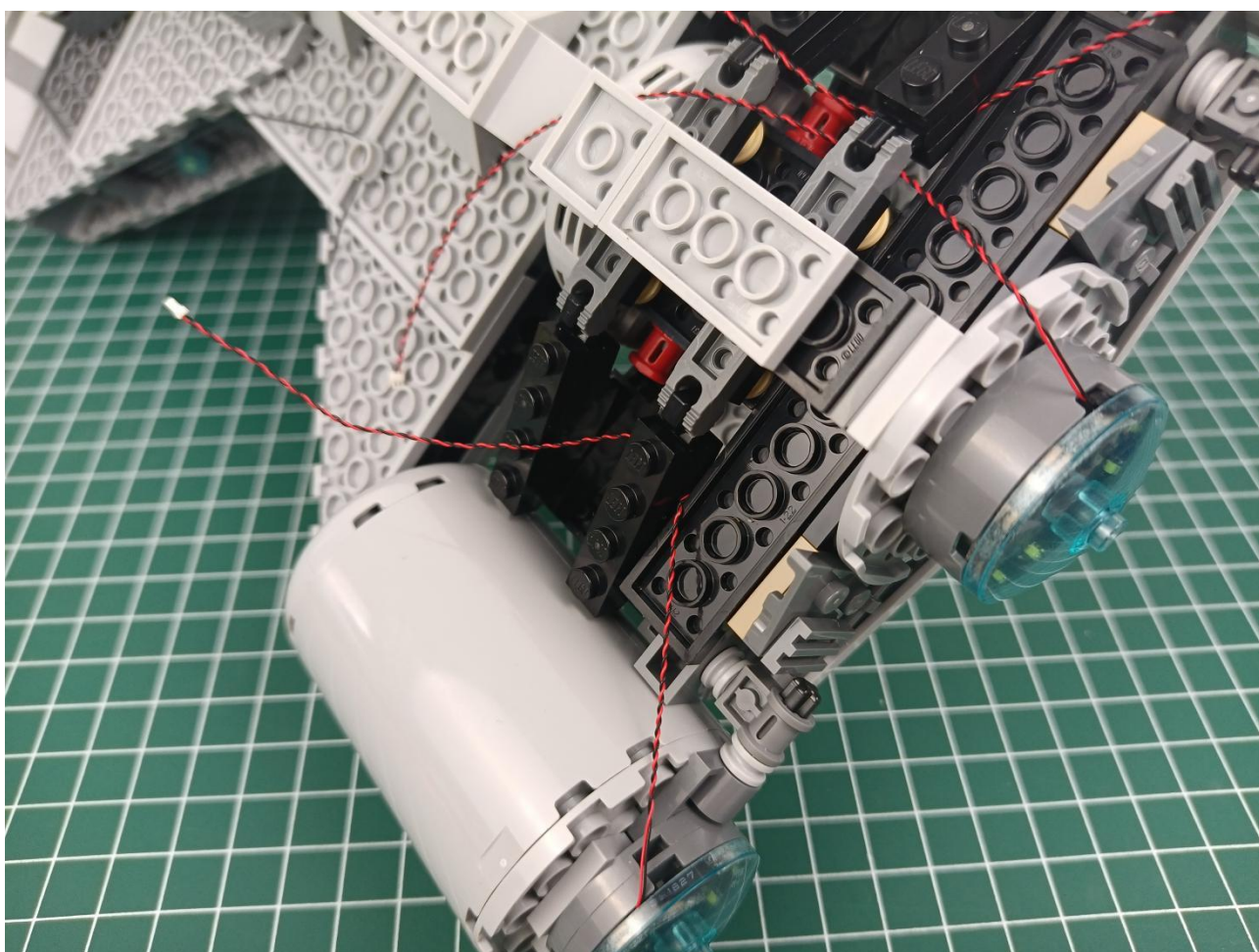
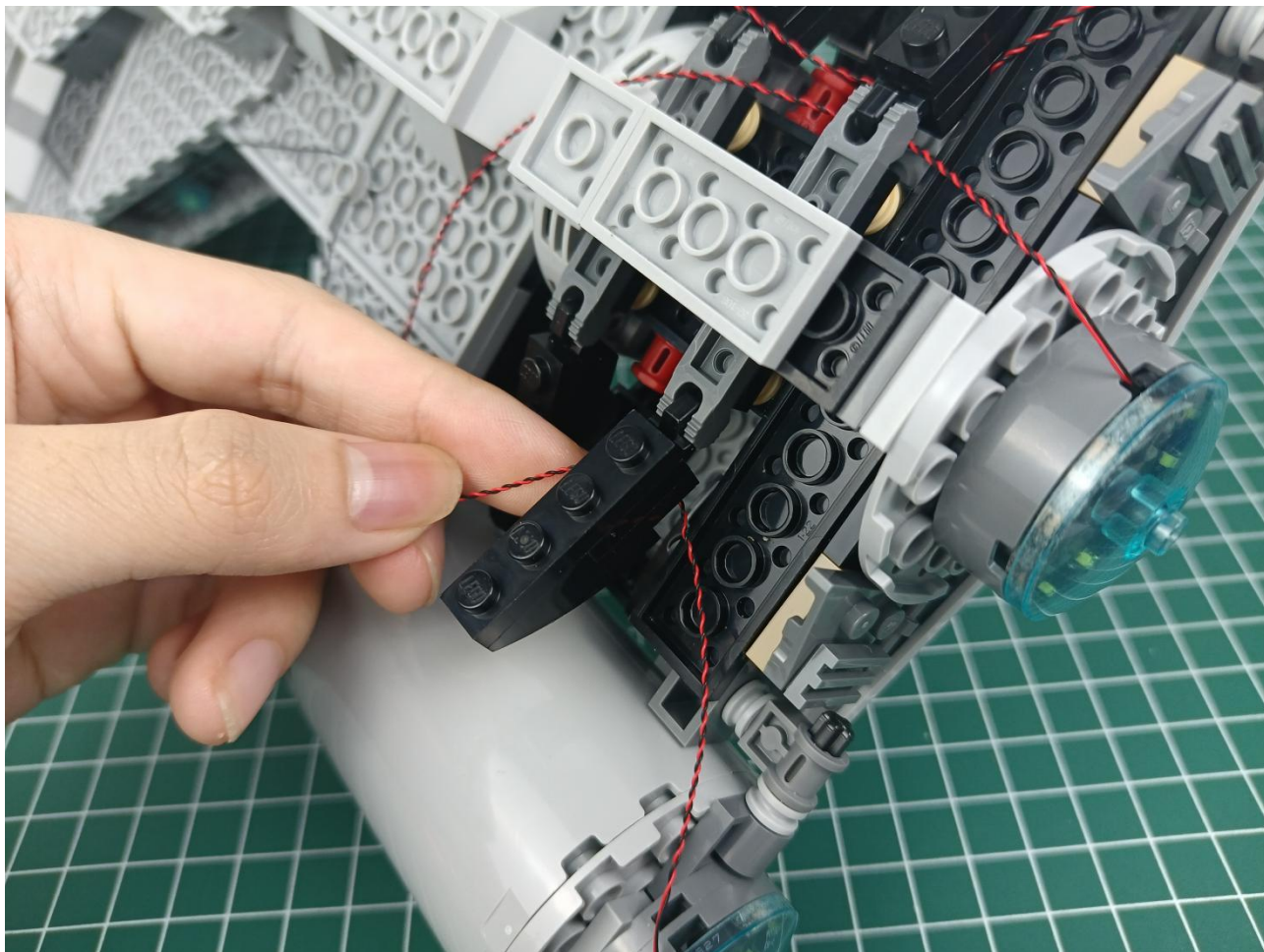

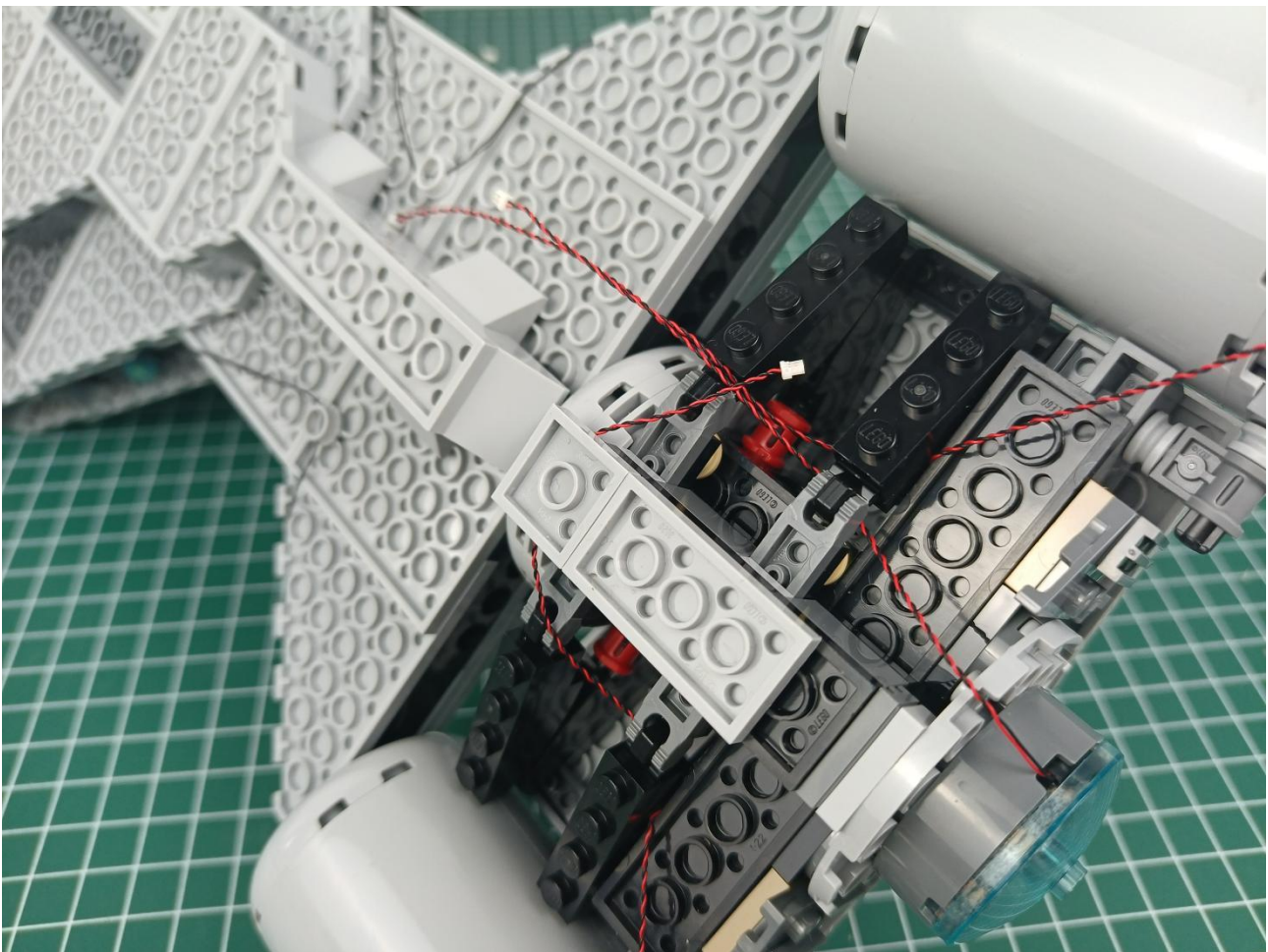
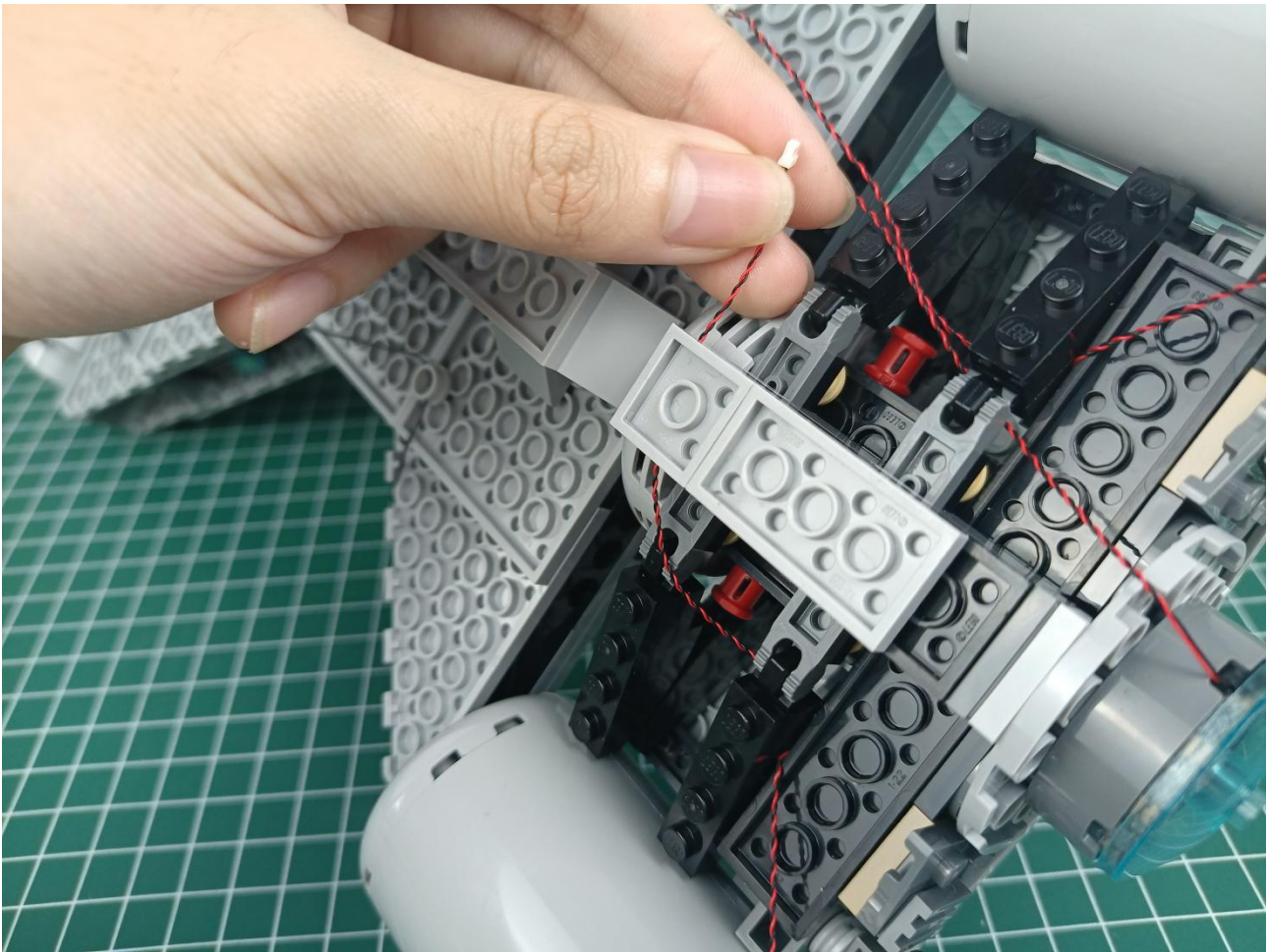

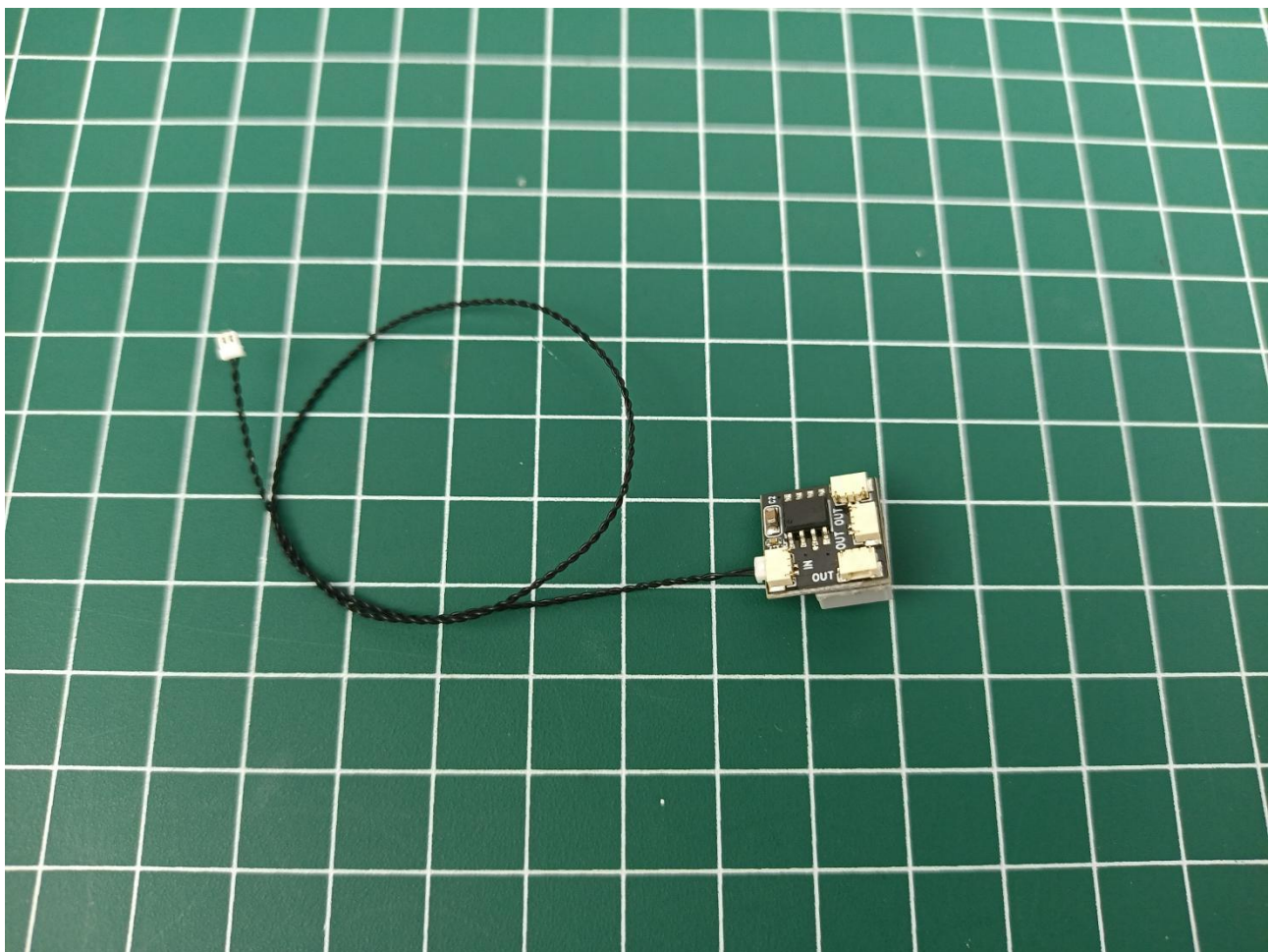

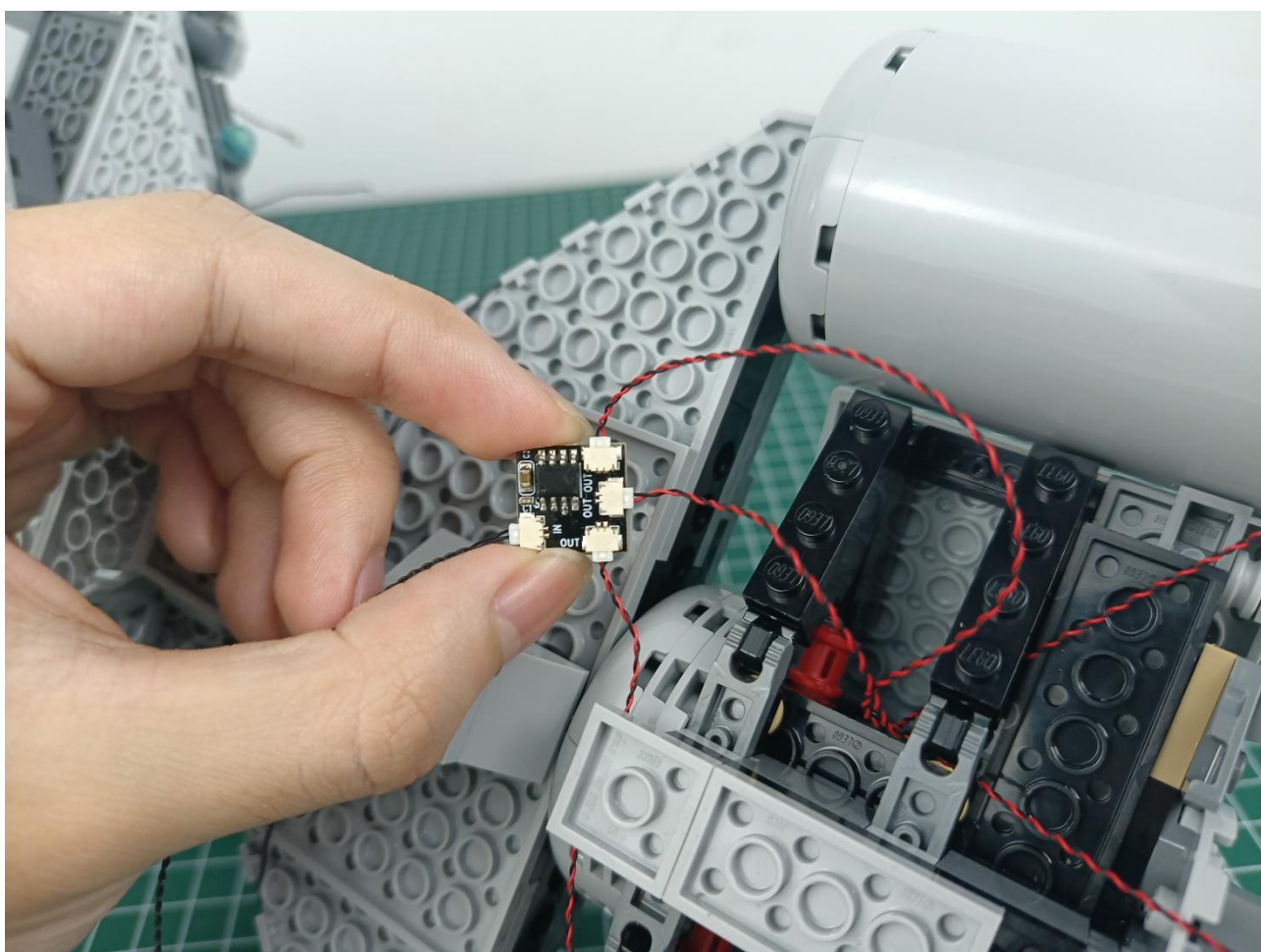
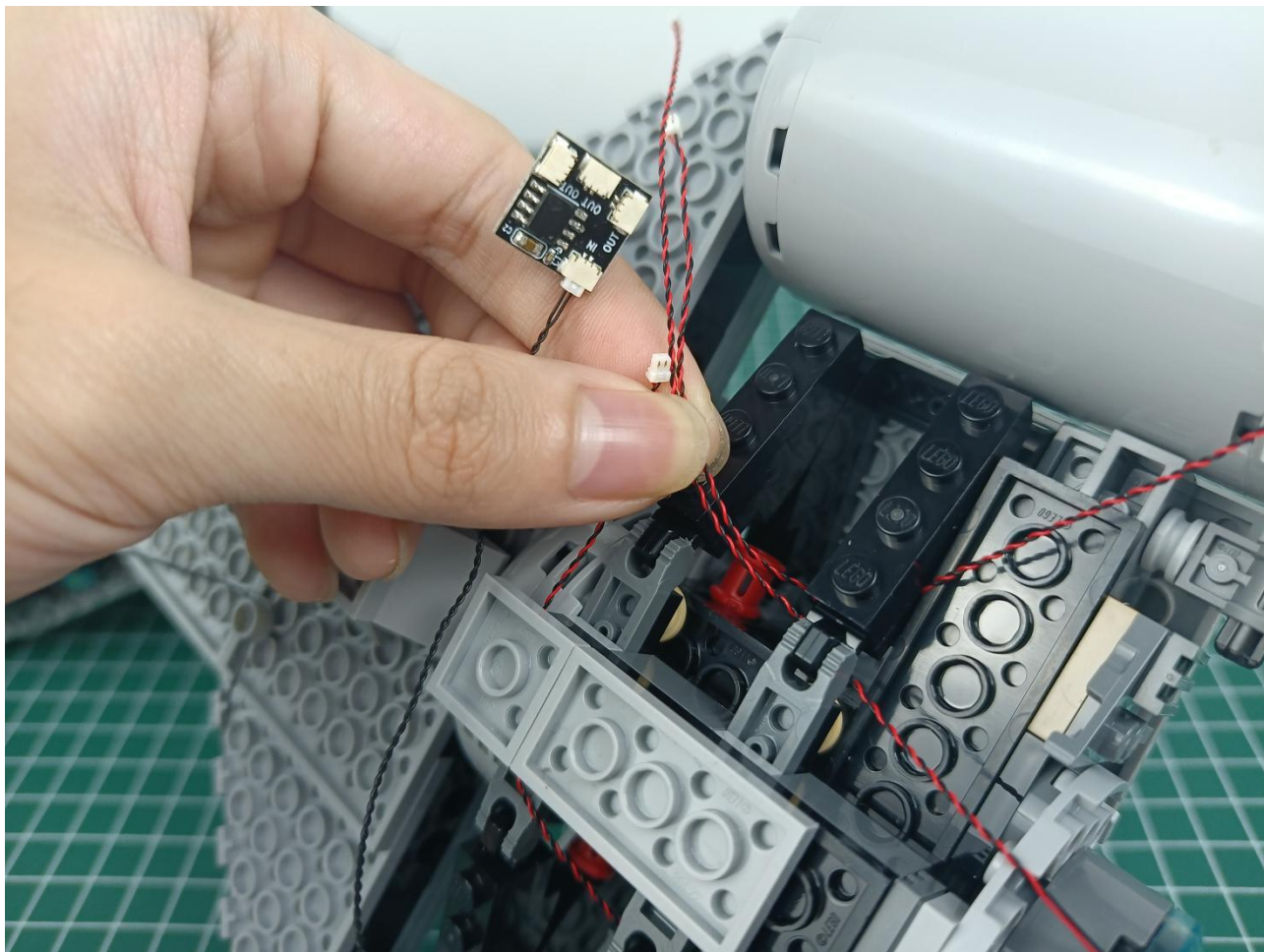

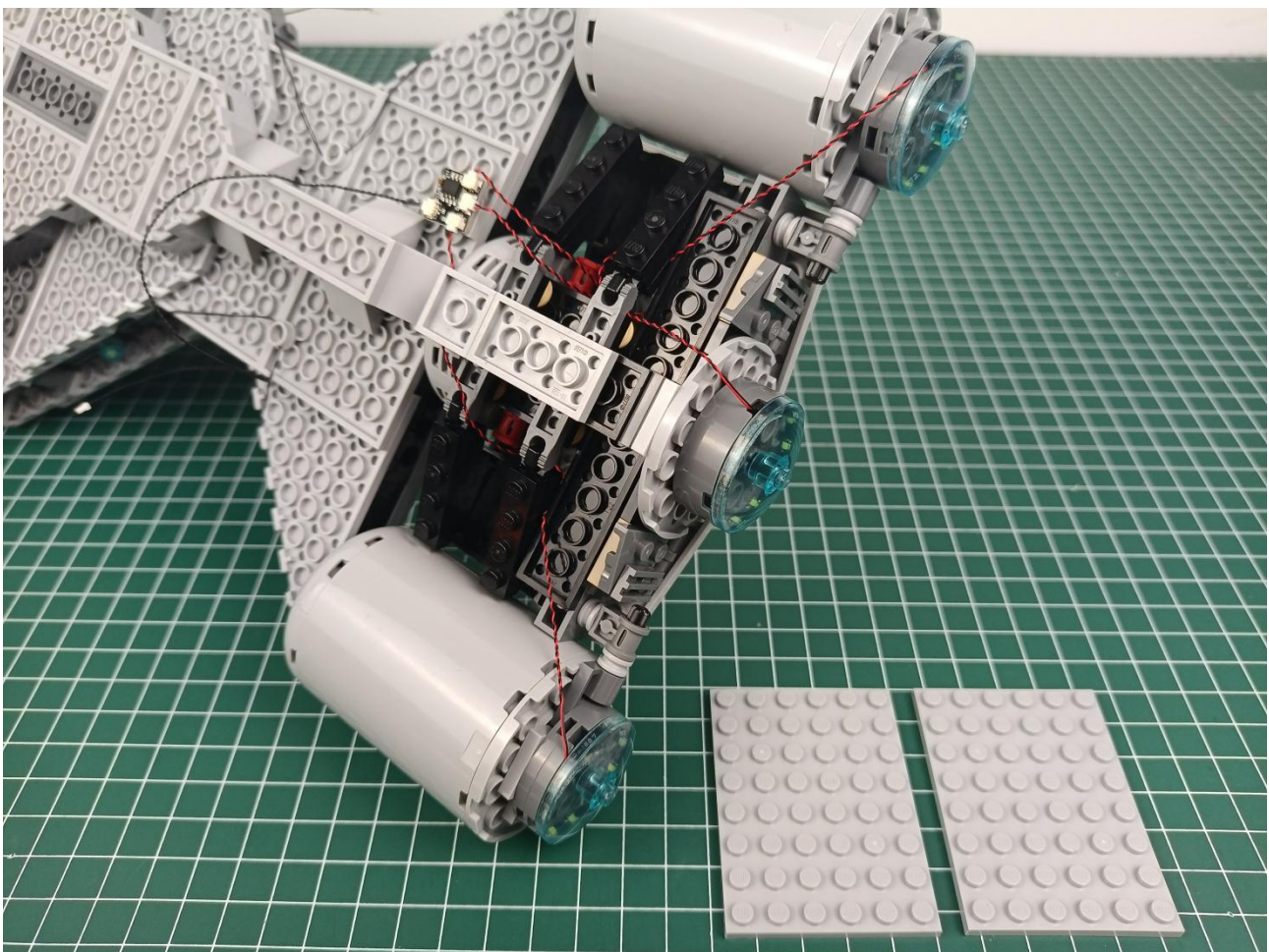
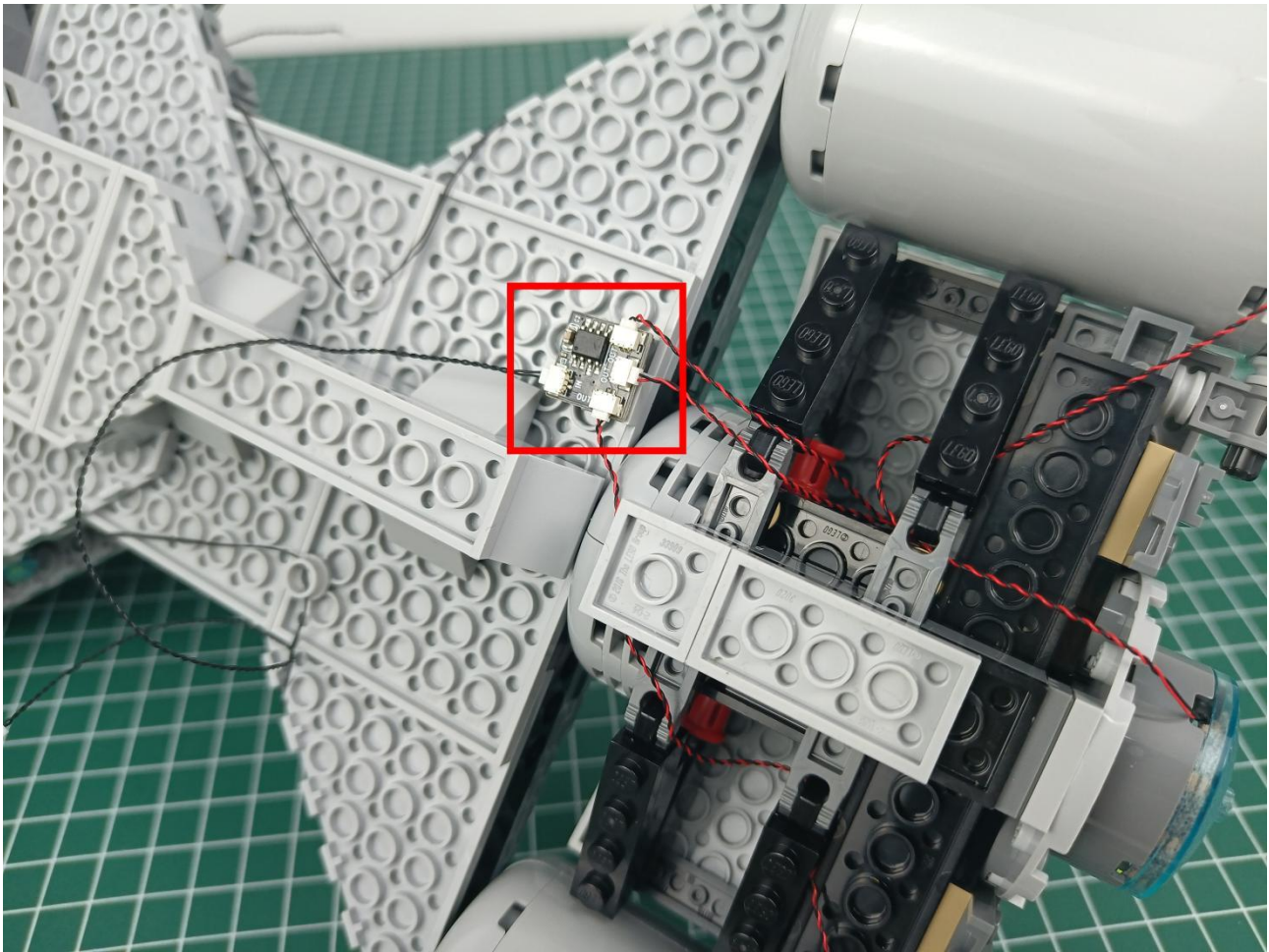

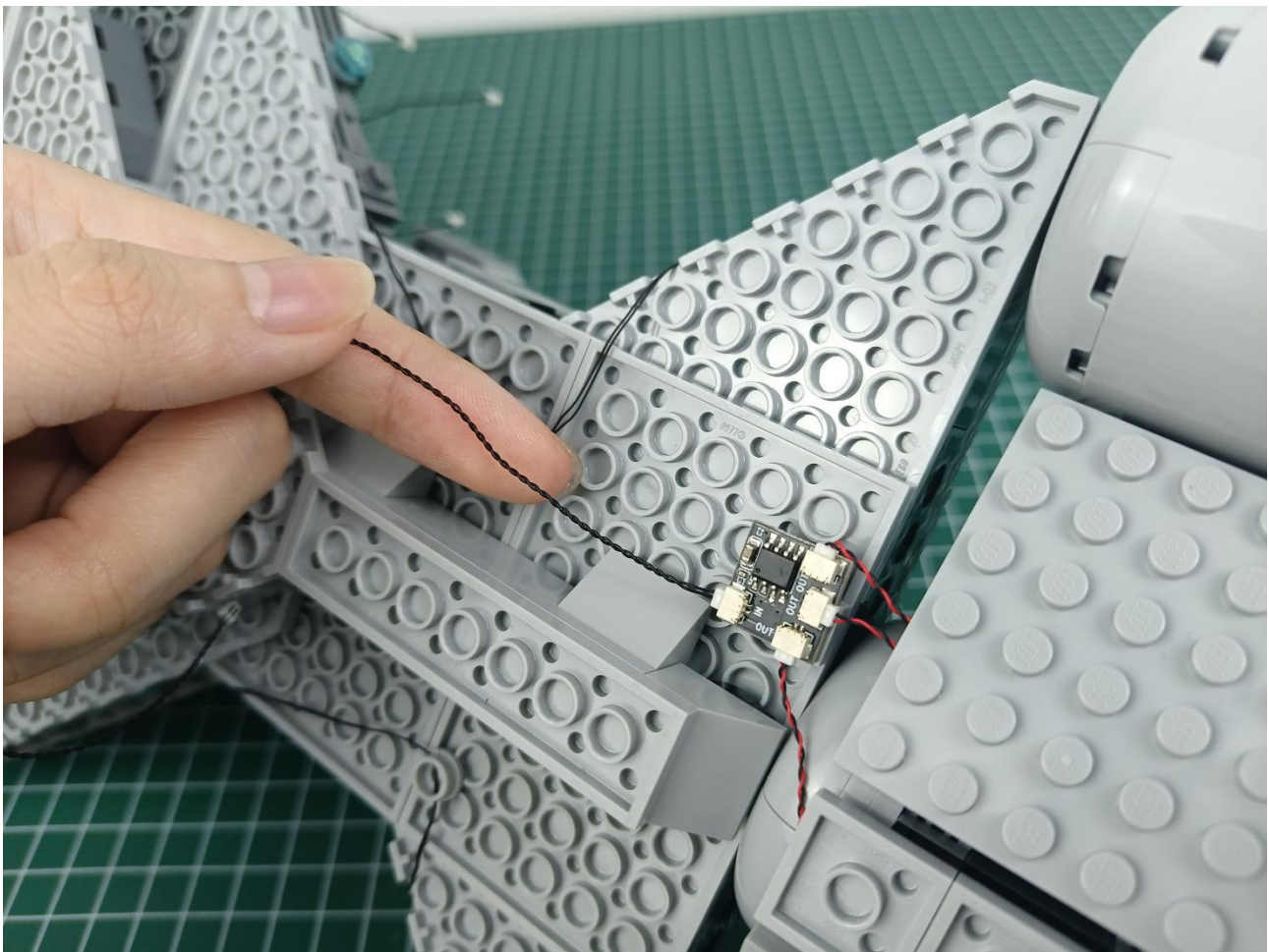
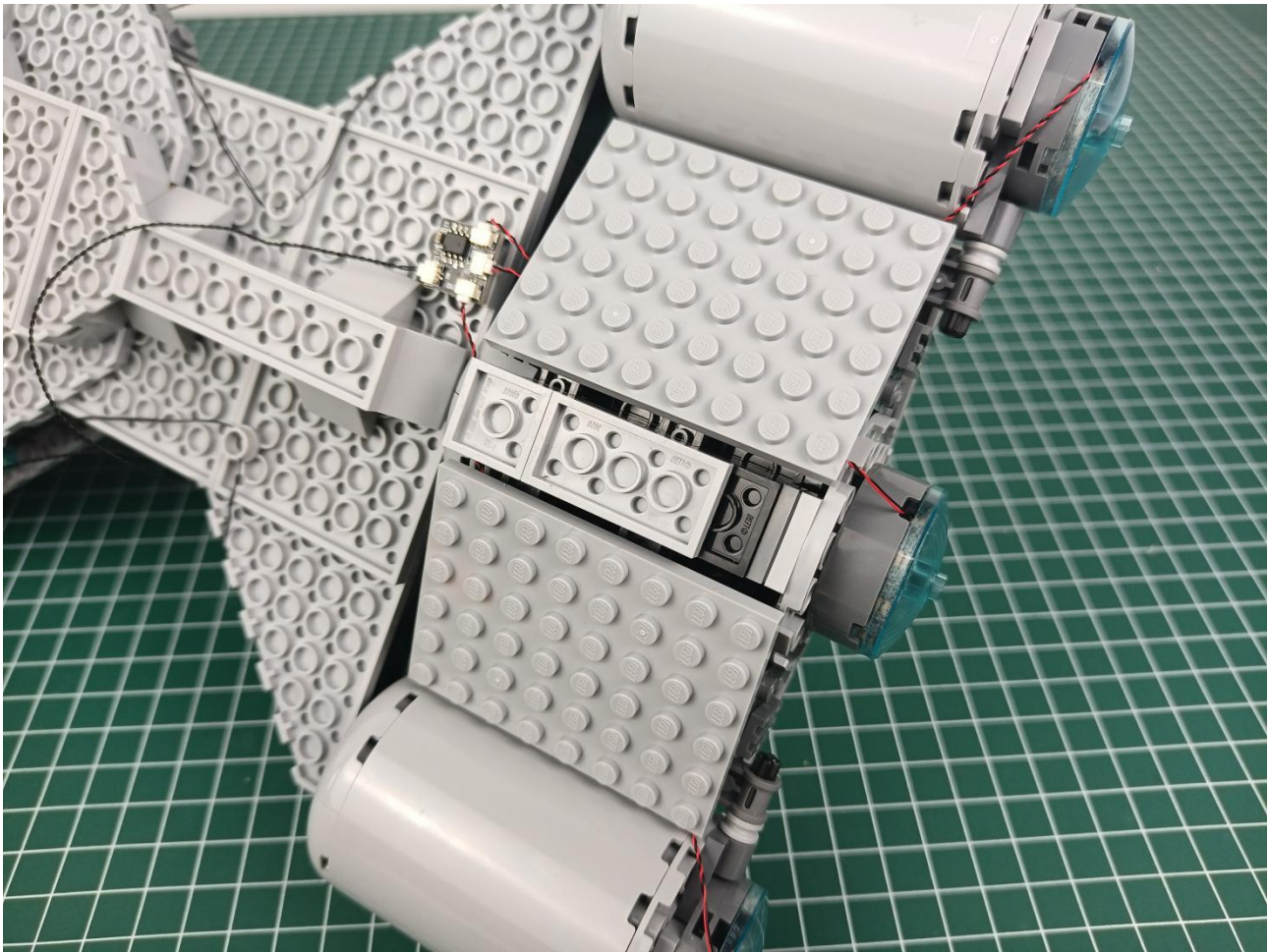

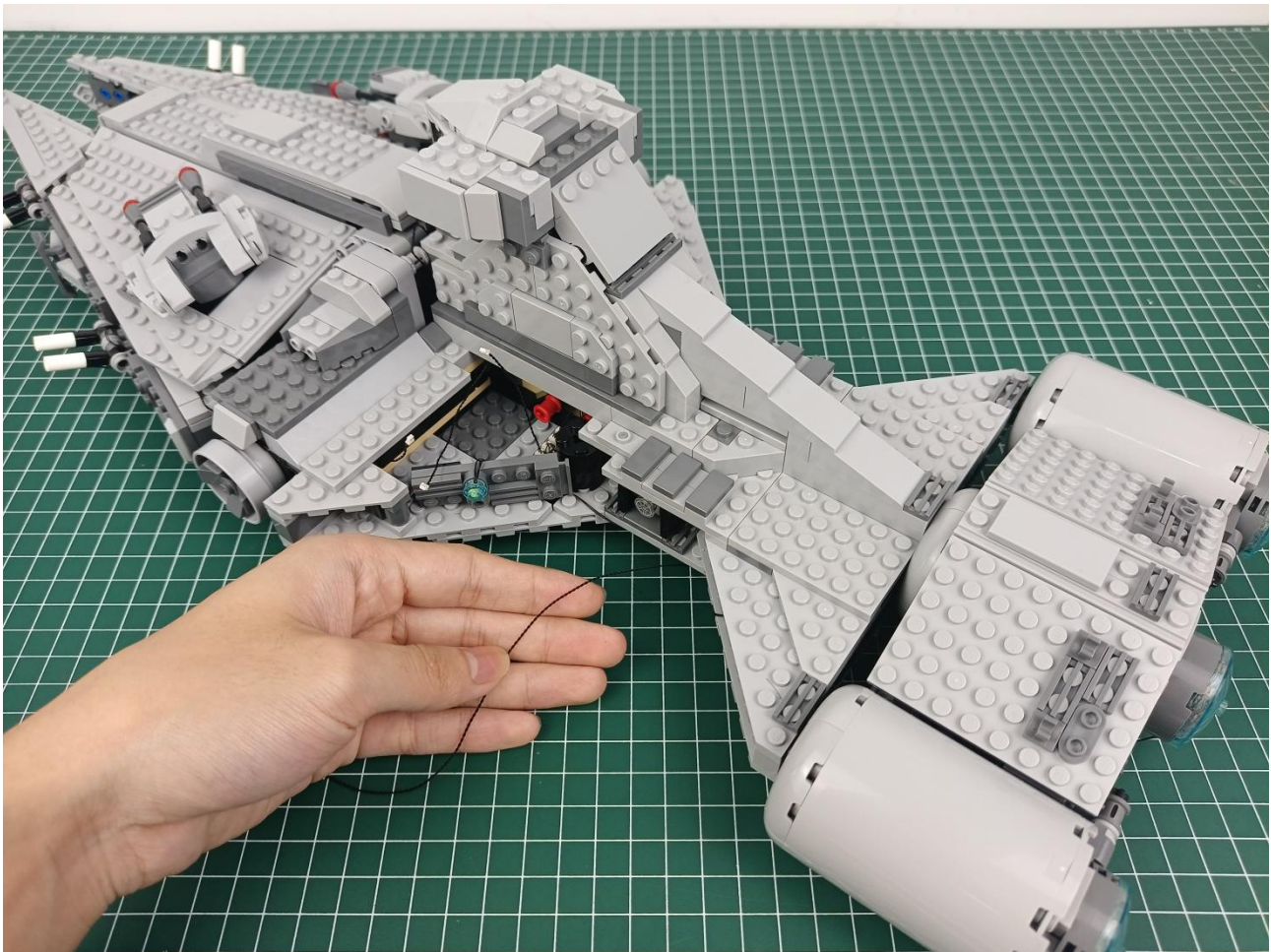
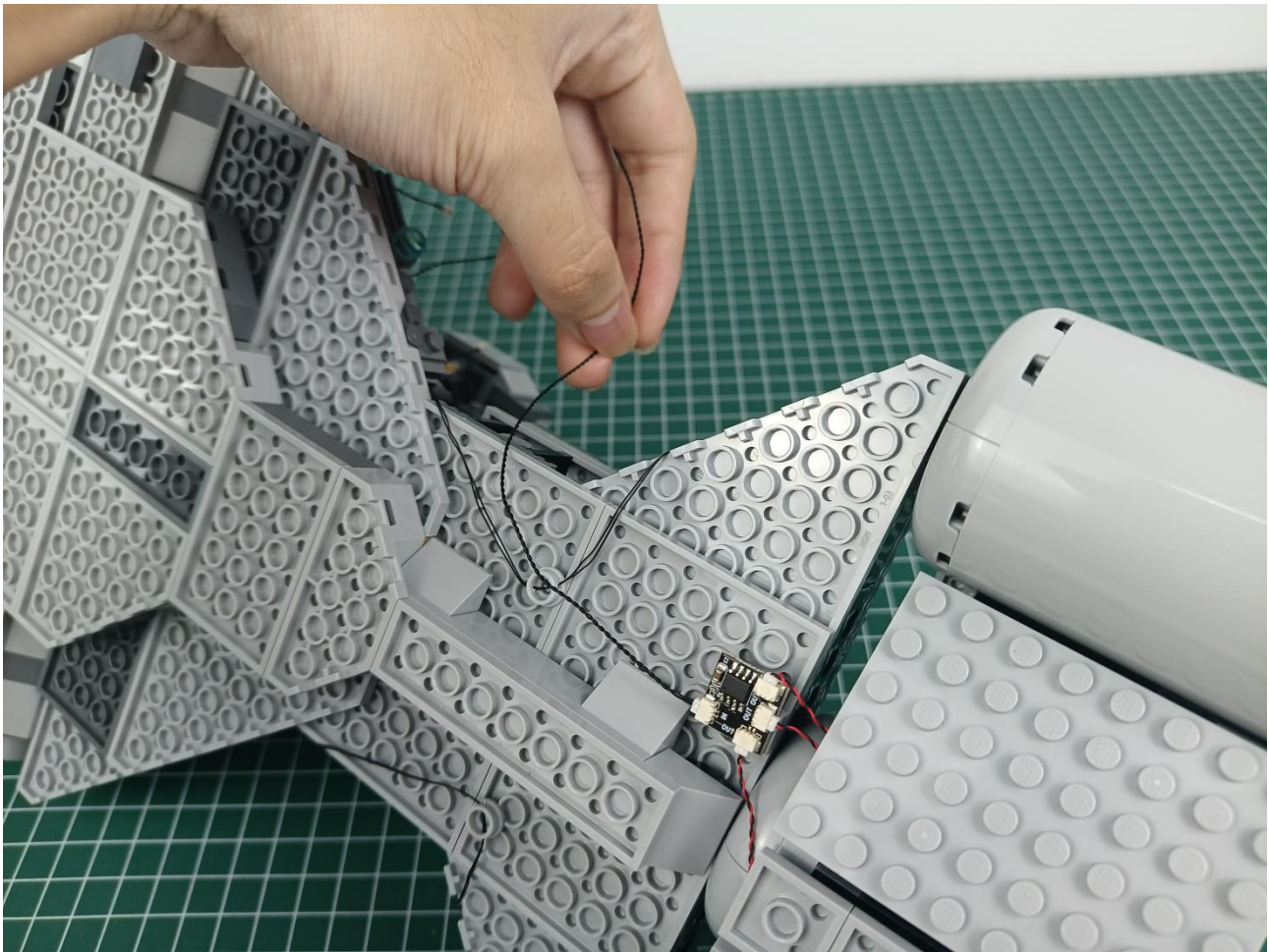

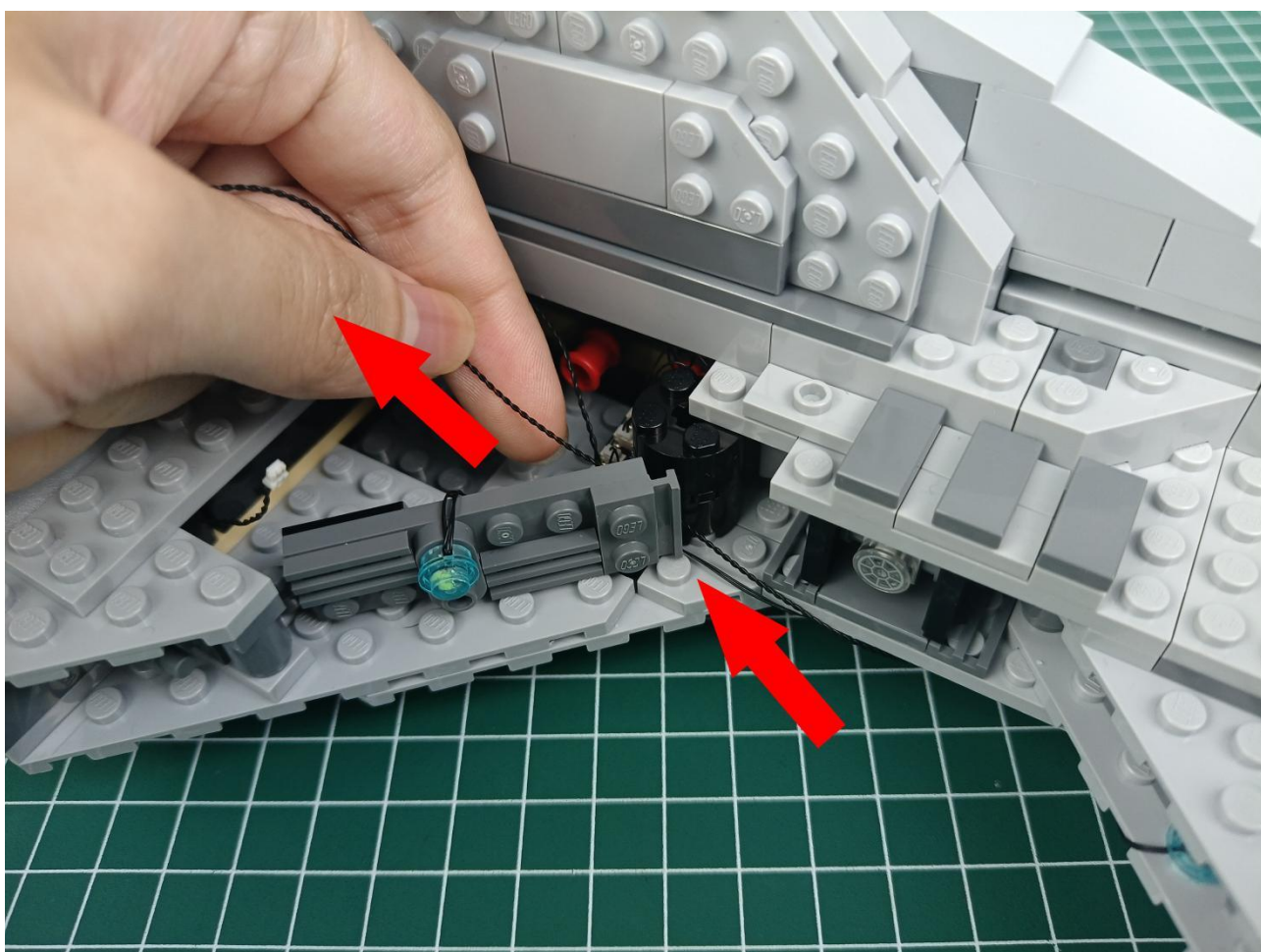
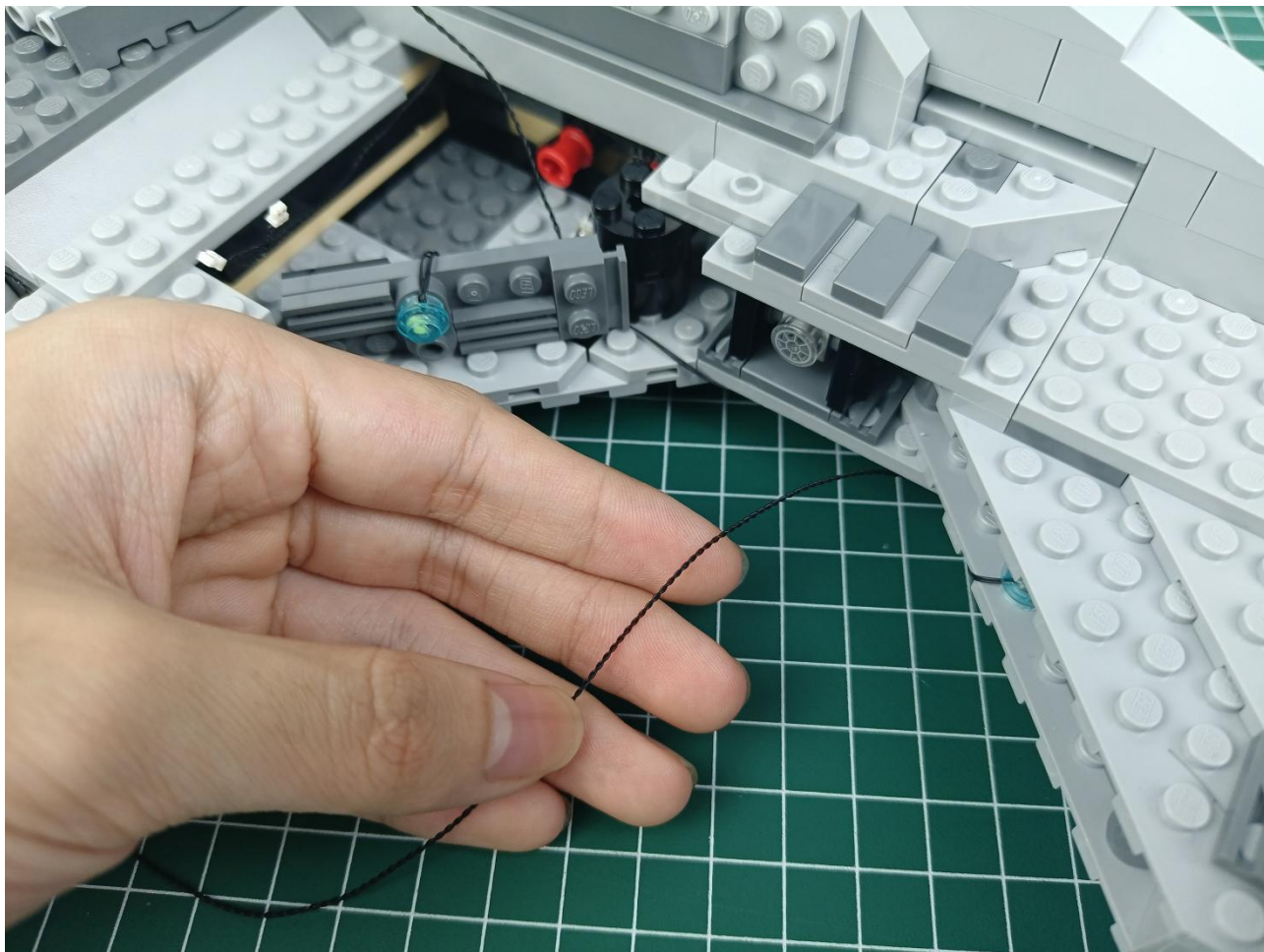

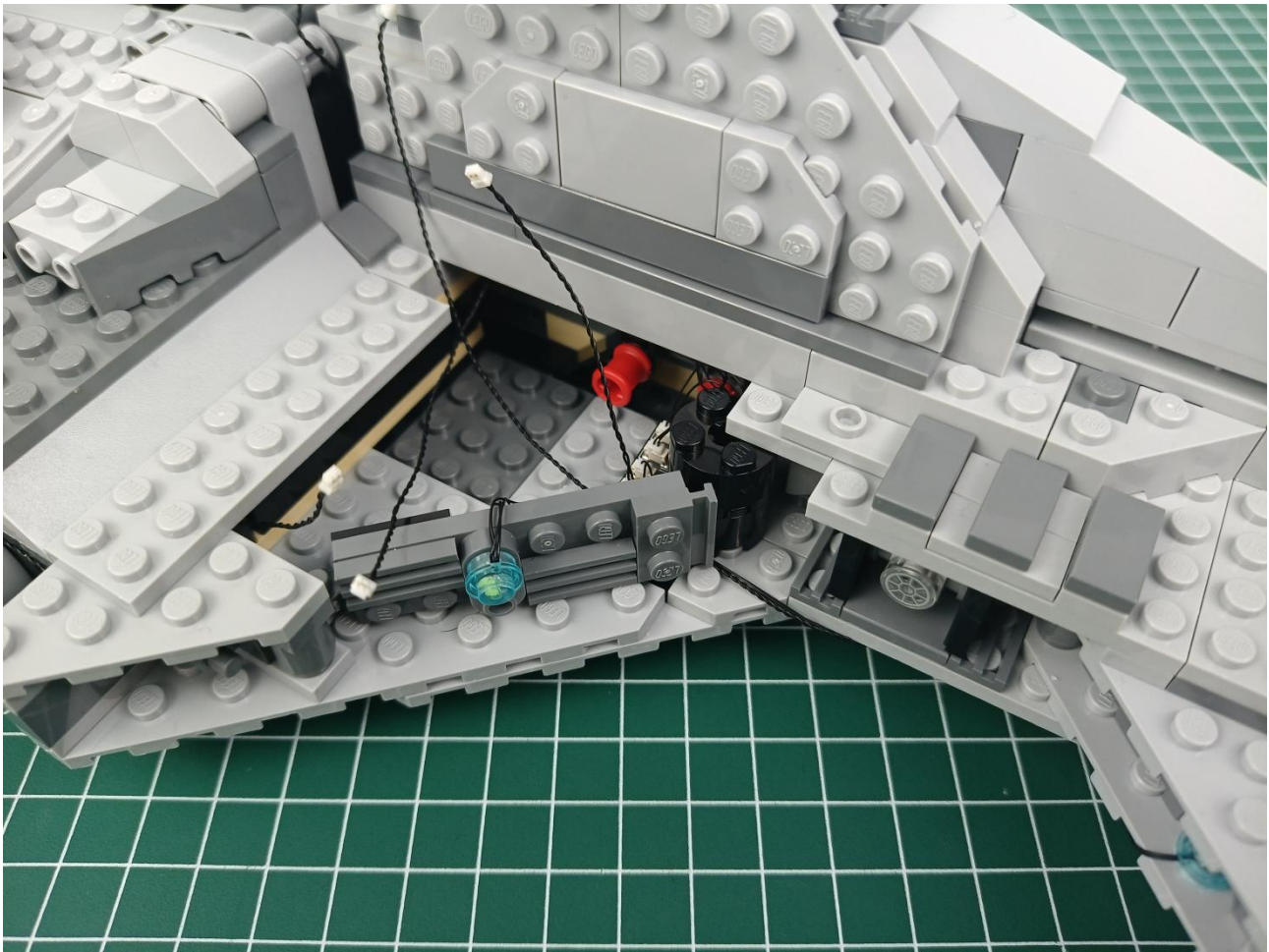



THE NEW



SMALL AUDIO TERMINAL LIGHTING CONNECTION LINE (A B C D)

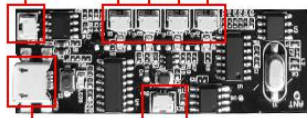

USB TRANSMISSION TERMINAL CUSTOMIZABLE MUSIC POWER ACCESS TERMINAL

NEW FUNCTION DESCRIPTION
ON: ALL LIGHTING BRANCHES ARE FULLY OPEN
OFF: ALL LIGHTING BRANCHES ARE CLOSED
A: OPEN/CLOSE A BRANCH
B: OPEN/CLOSE B BRANCH
C: OPEN/CLOSE C BRANCH
D: OPEN/CLOSE D BRANCH
FS: TURN ON BLINKING FOR THE LAST OPEN CHANNEL
BLN: START BREATHING FOR THE LAST OPENED PATH
↑ : INCREASE BLINKING/BREATHING RATE
↓ : REDUCE FLICKER/BREATHING RATE
☀+: INCREASE BRIGHTNESS
☀-: REDUCE BRIGHTNESS
⚡: BURST MODE
🔊+: VOLUME INCREASE
🔊- : VOLUME DOWN

Precautions:

1. The new remote control lighting is divided into 4 channels, which can be controlled individually
3. Music and lighting can be turned off separately

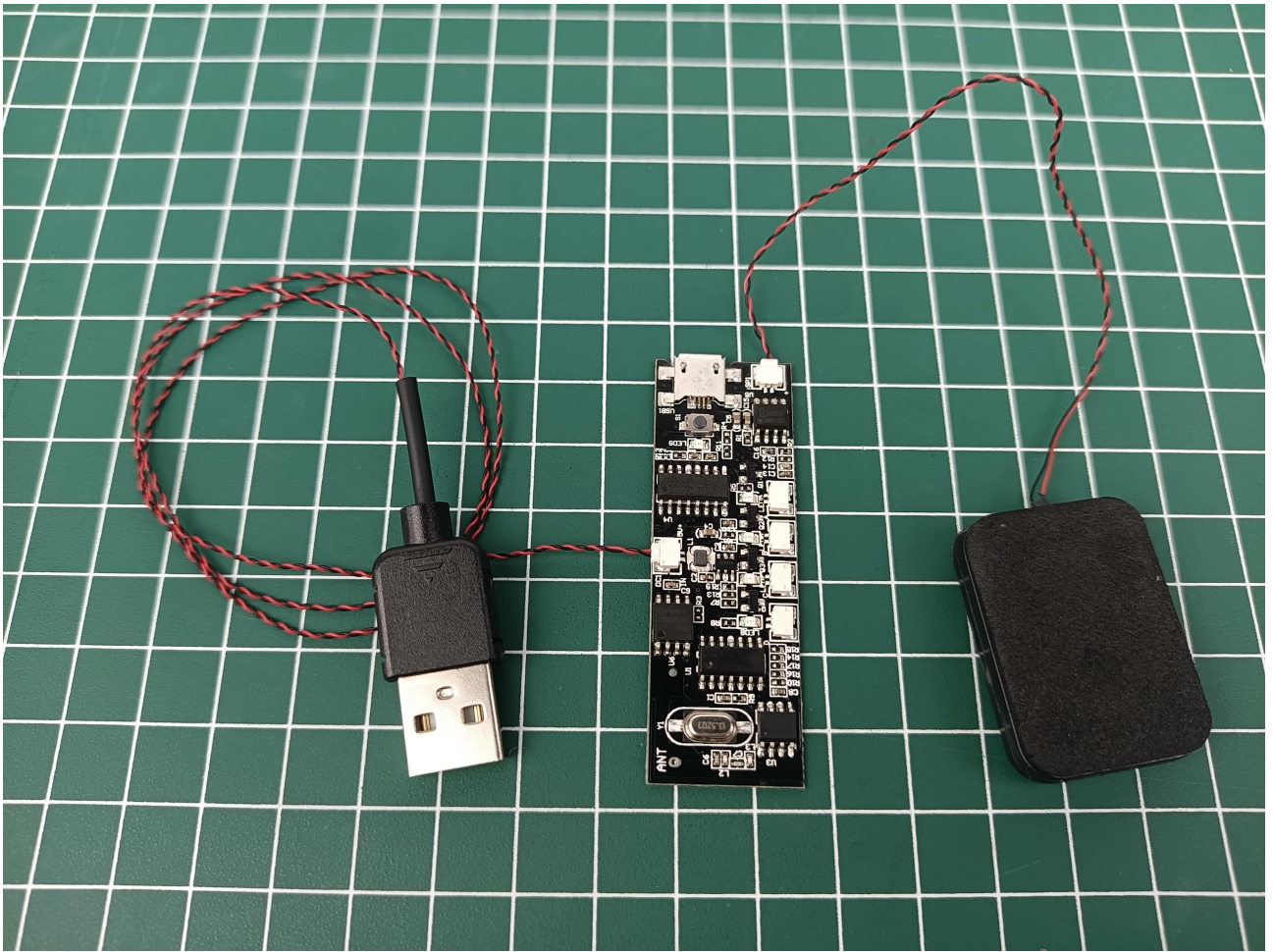
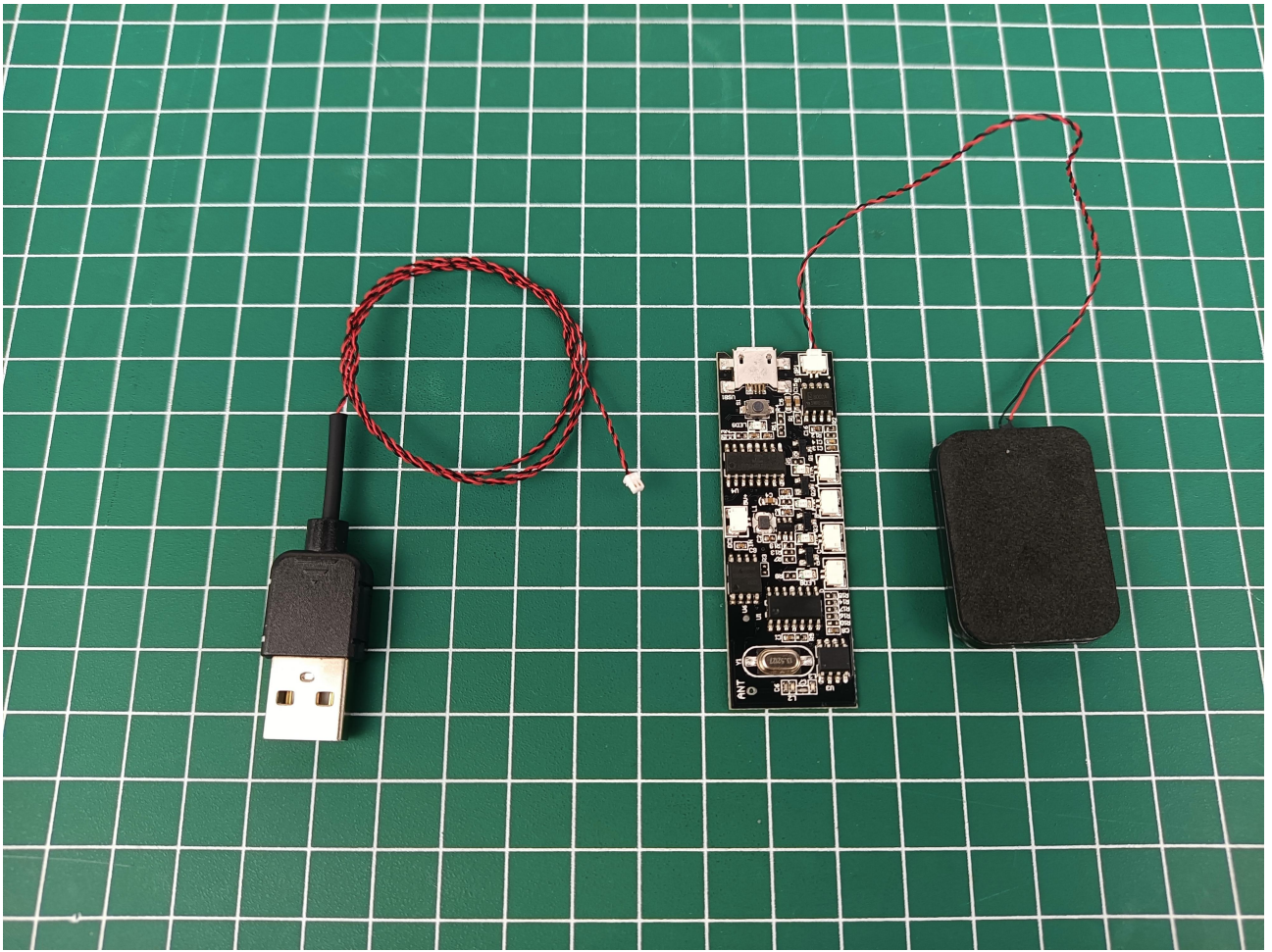

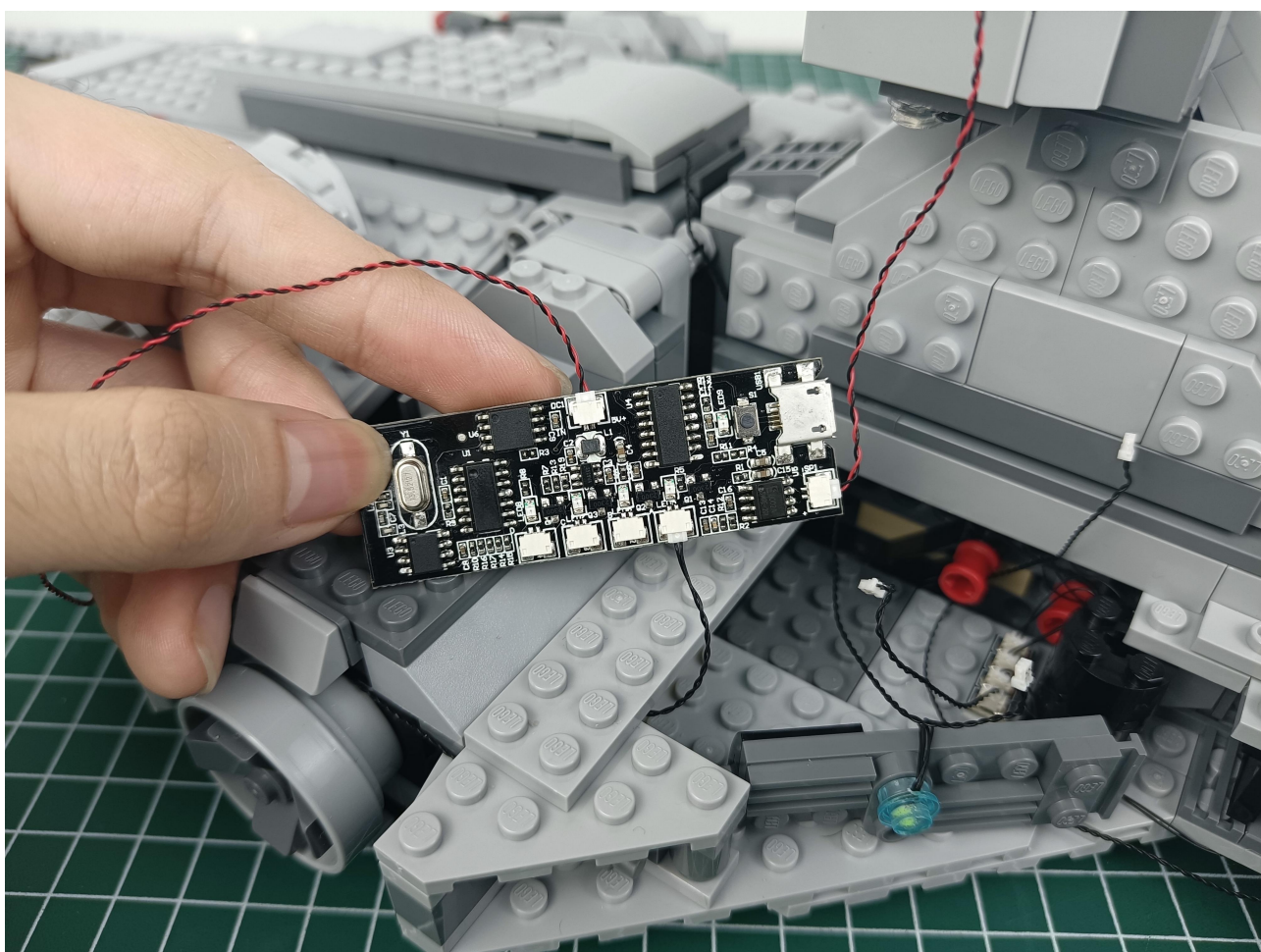
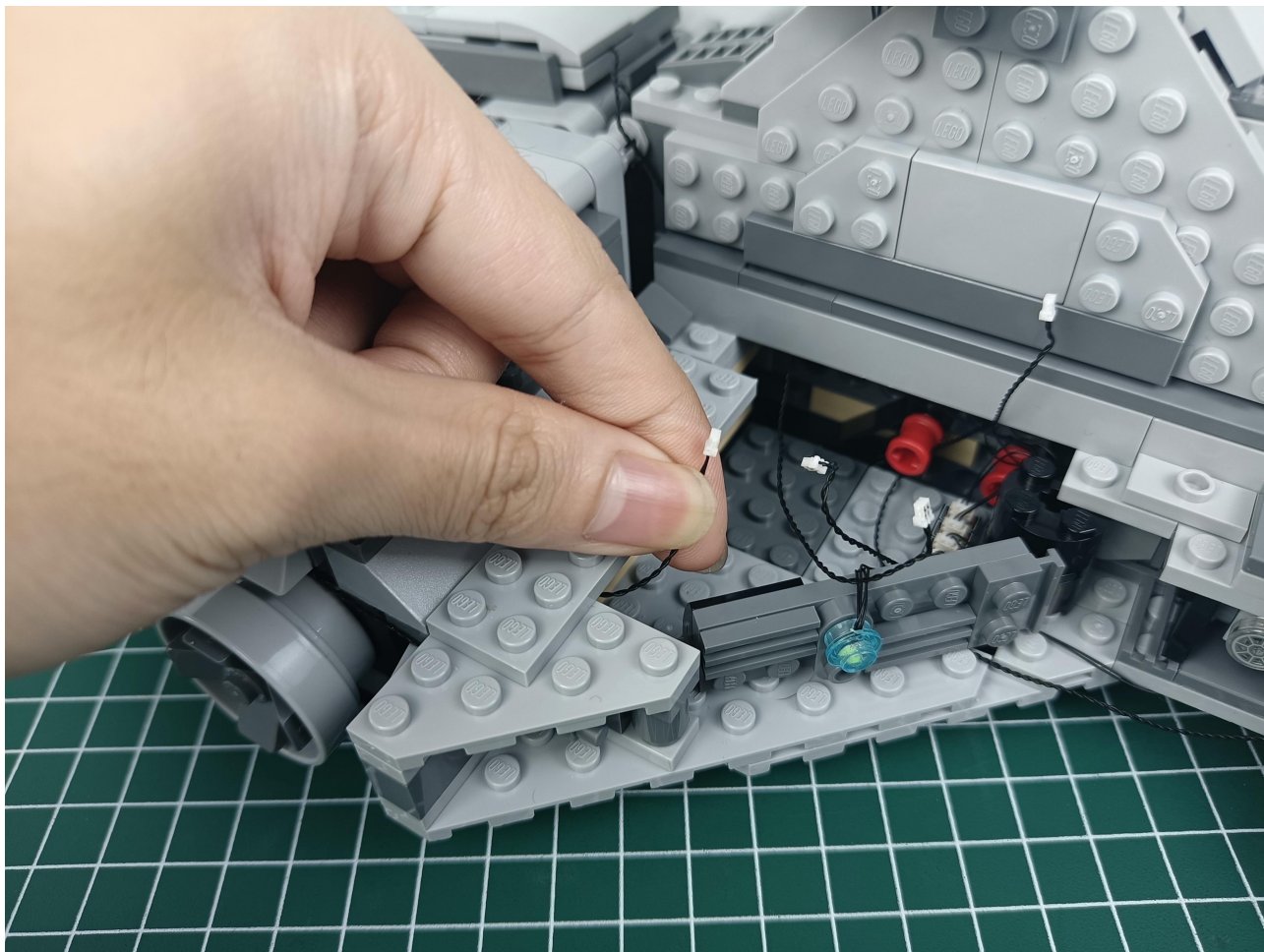

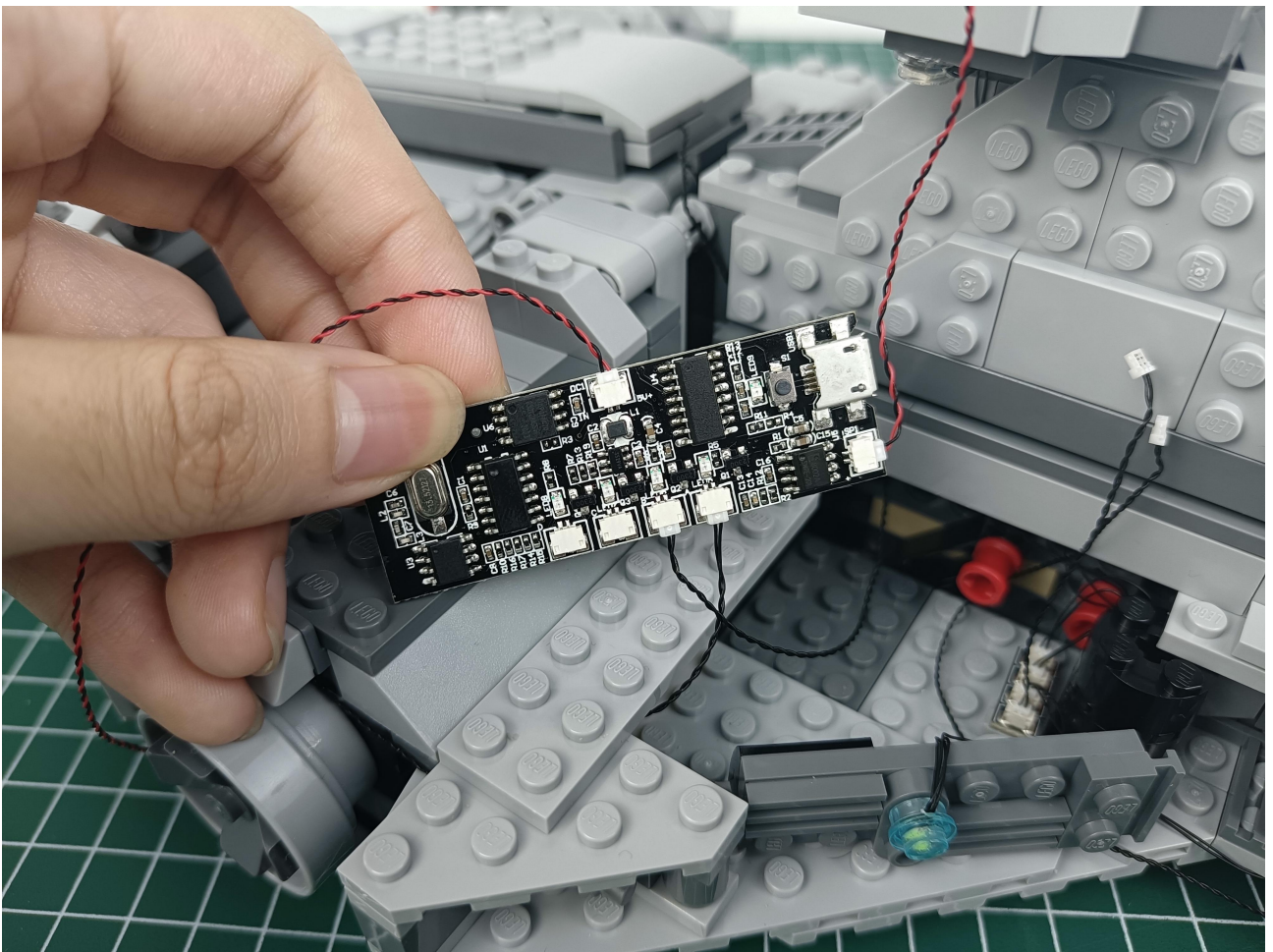
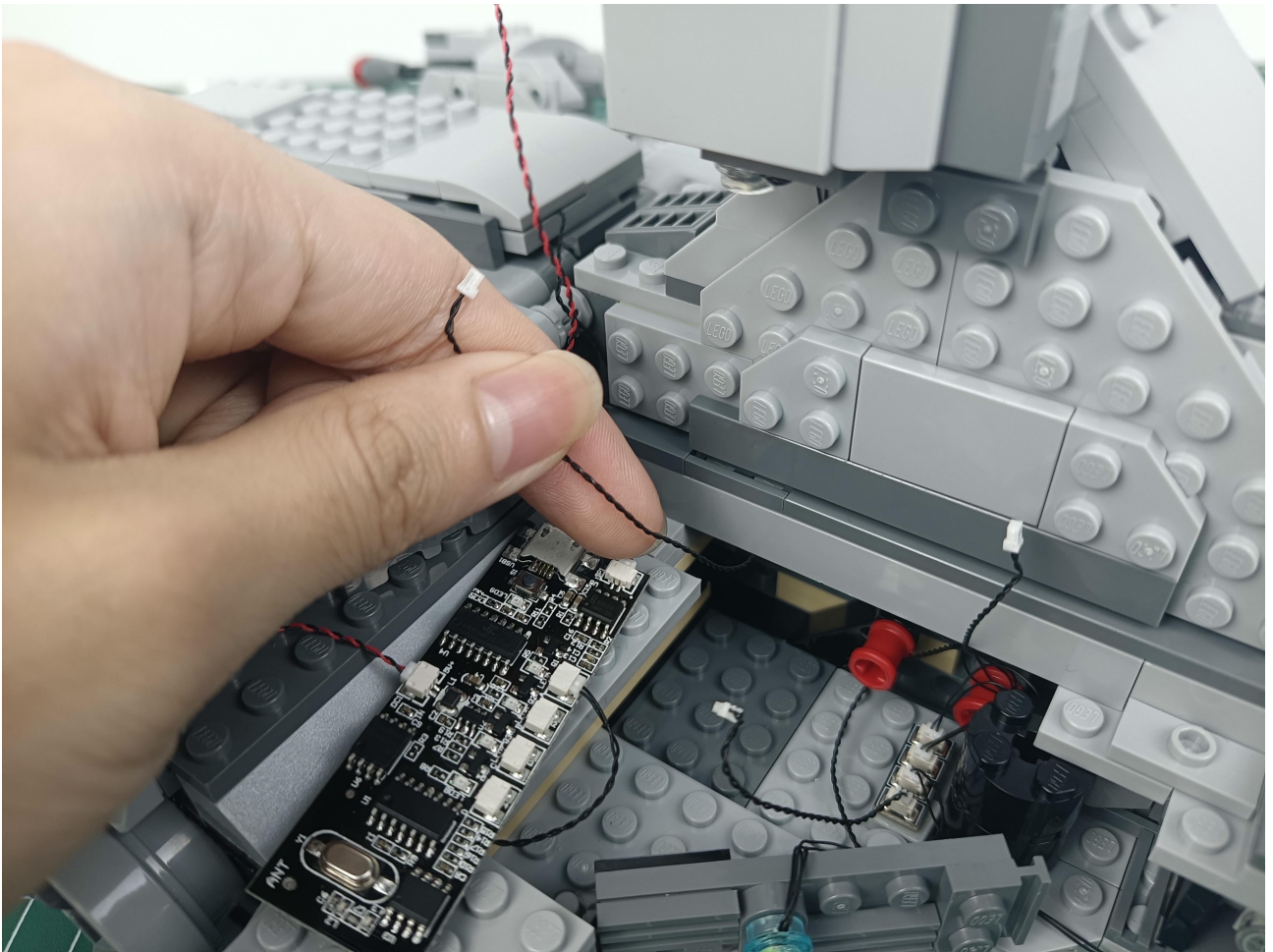

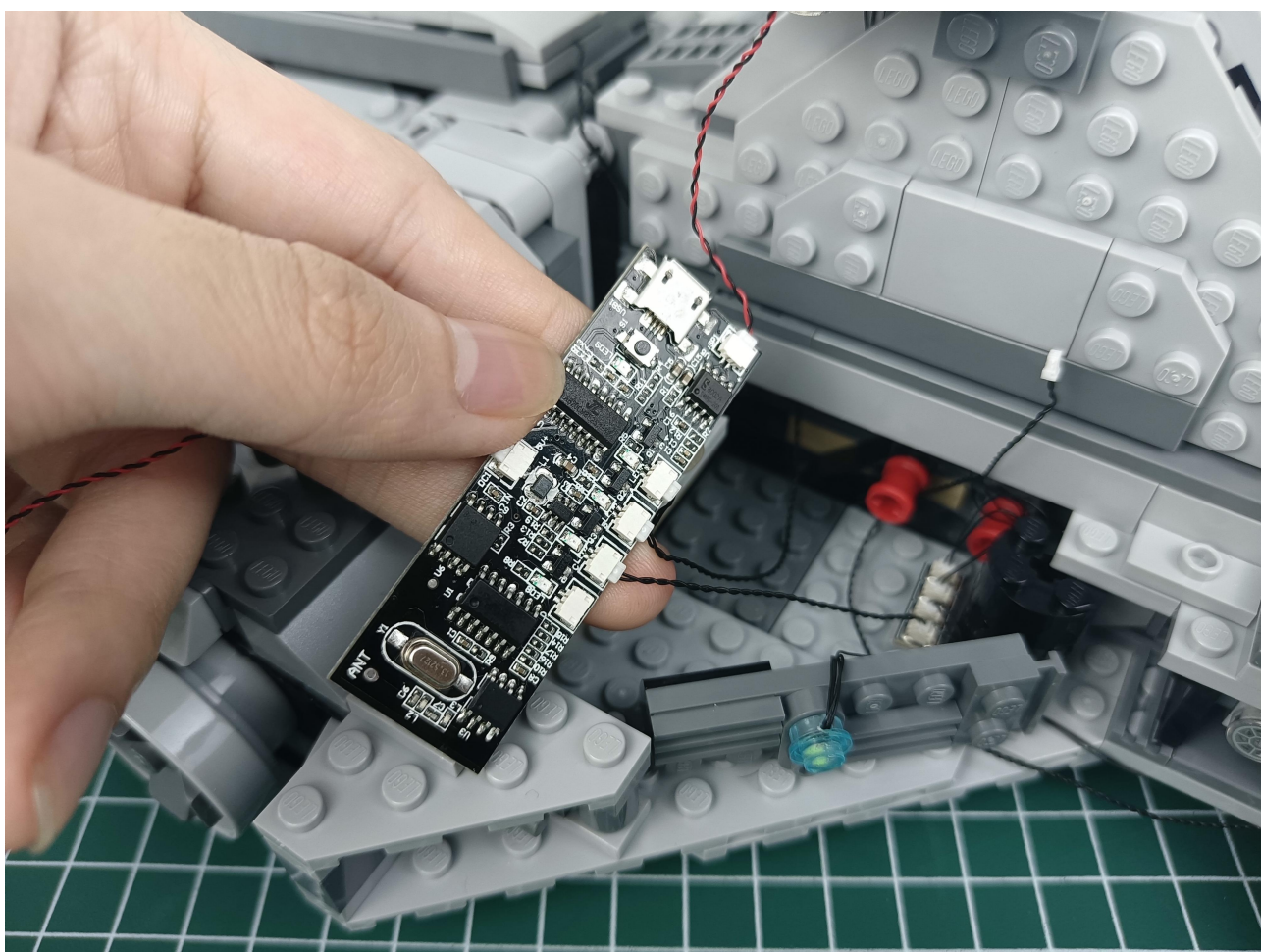
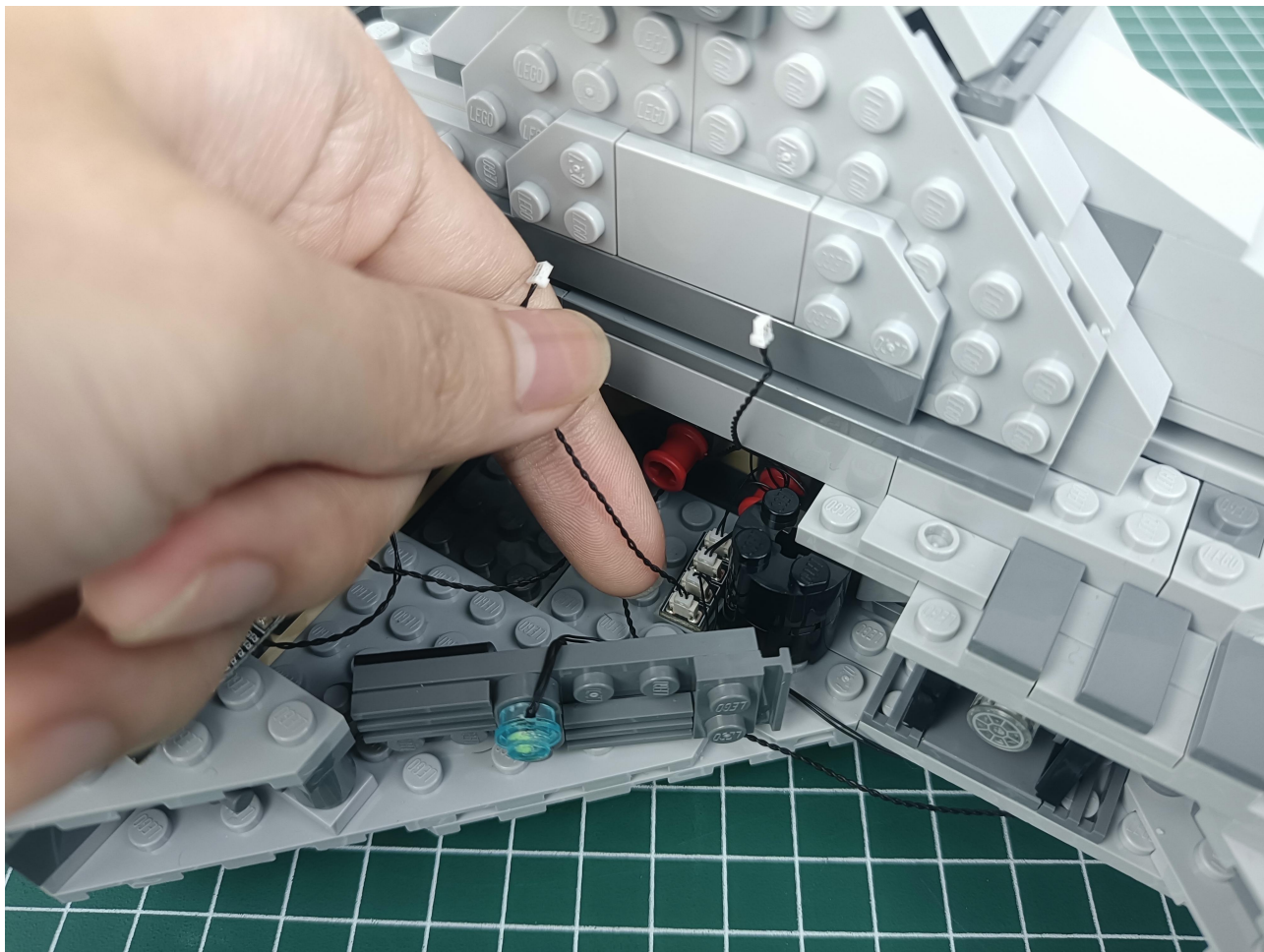

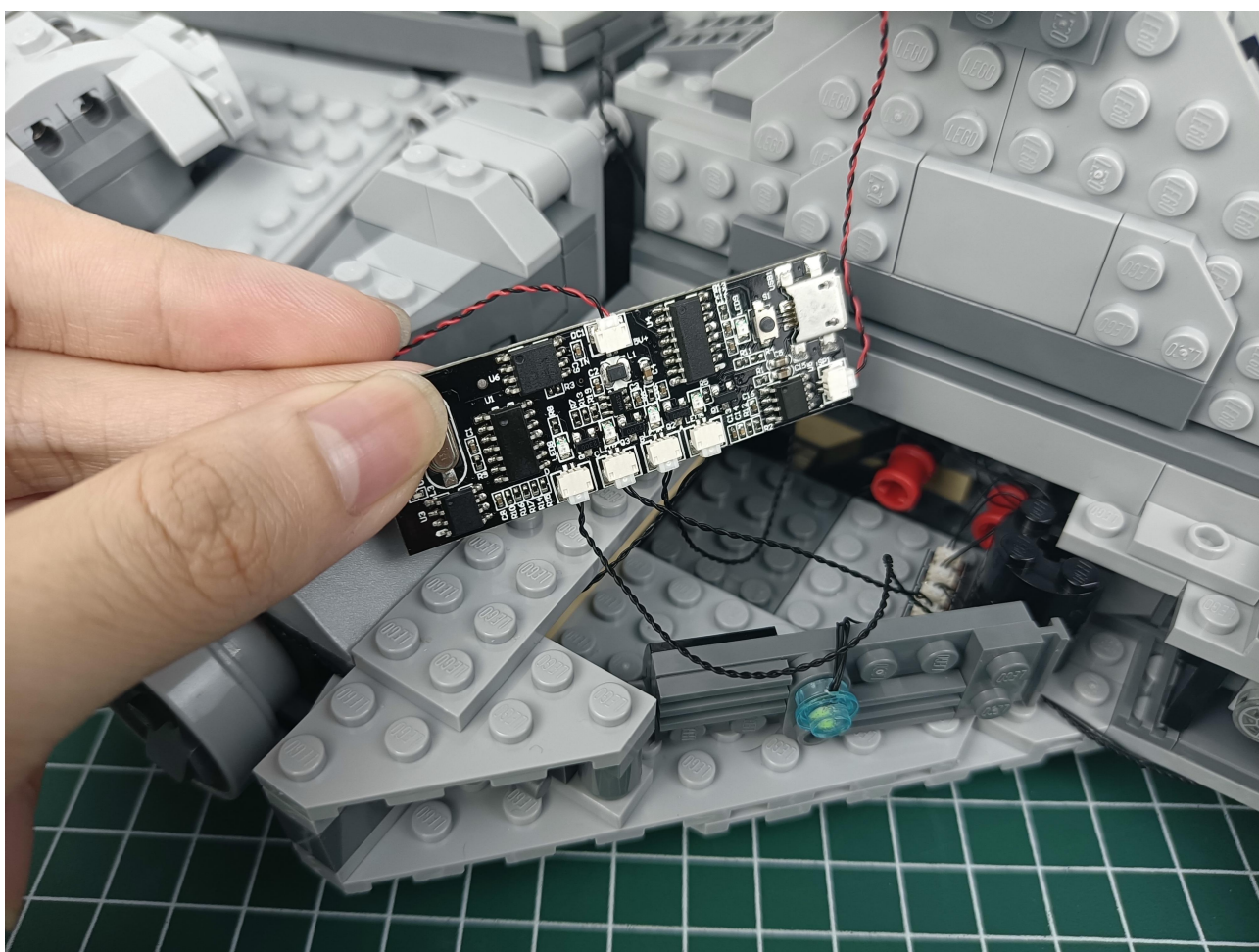
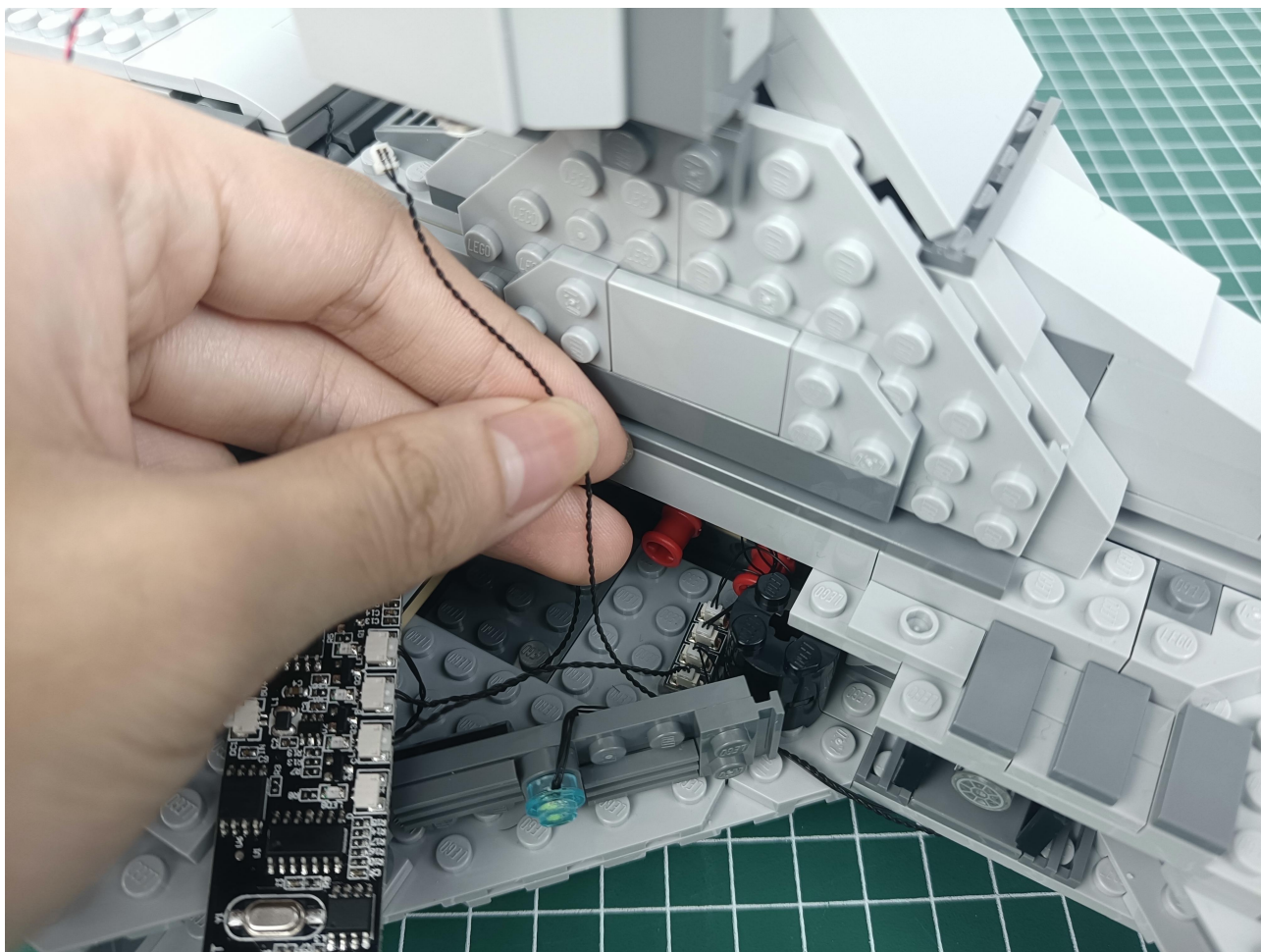

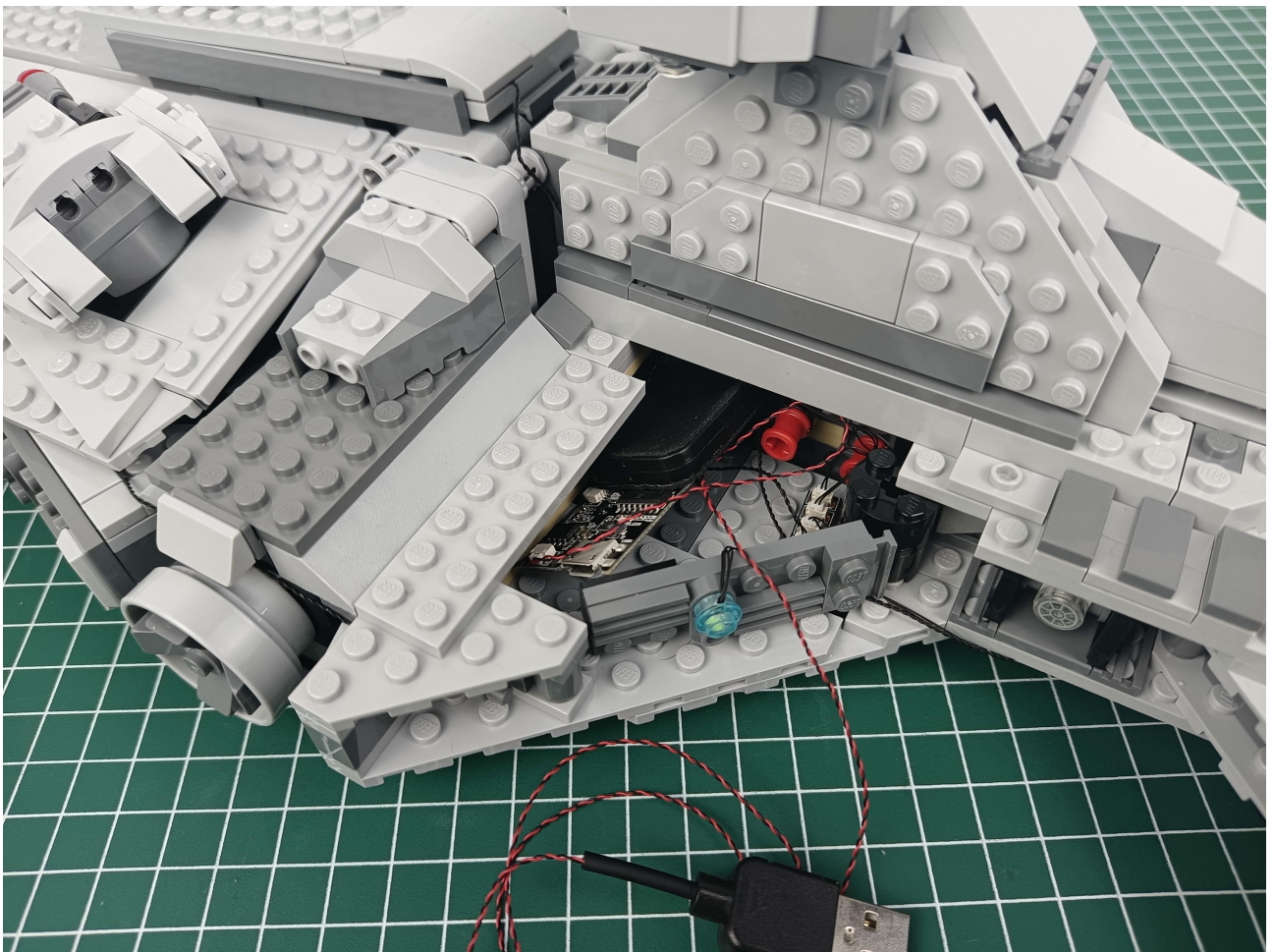
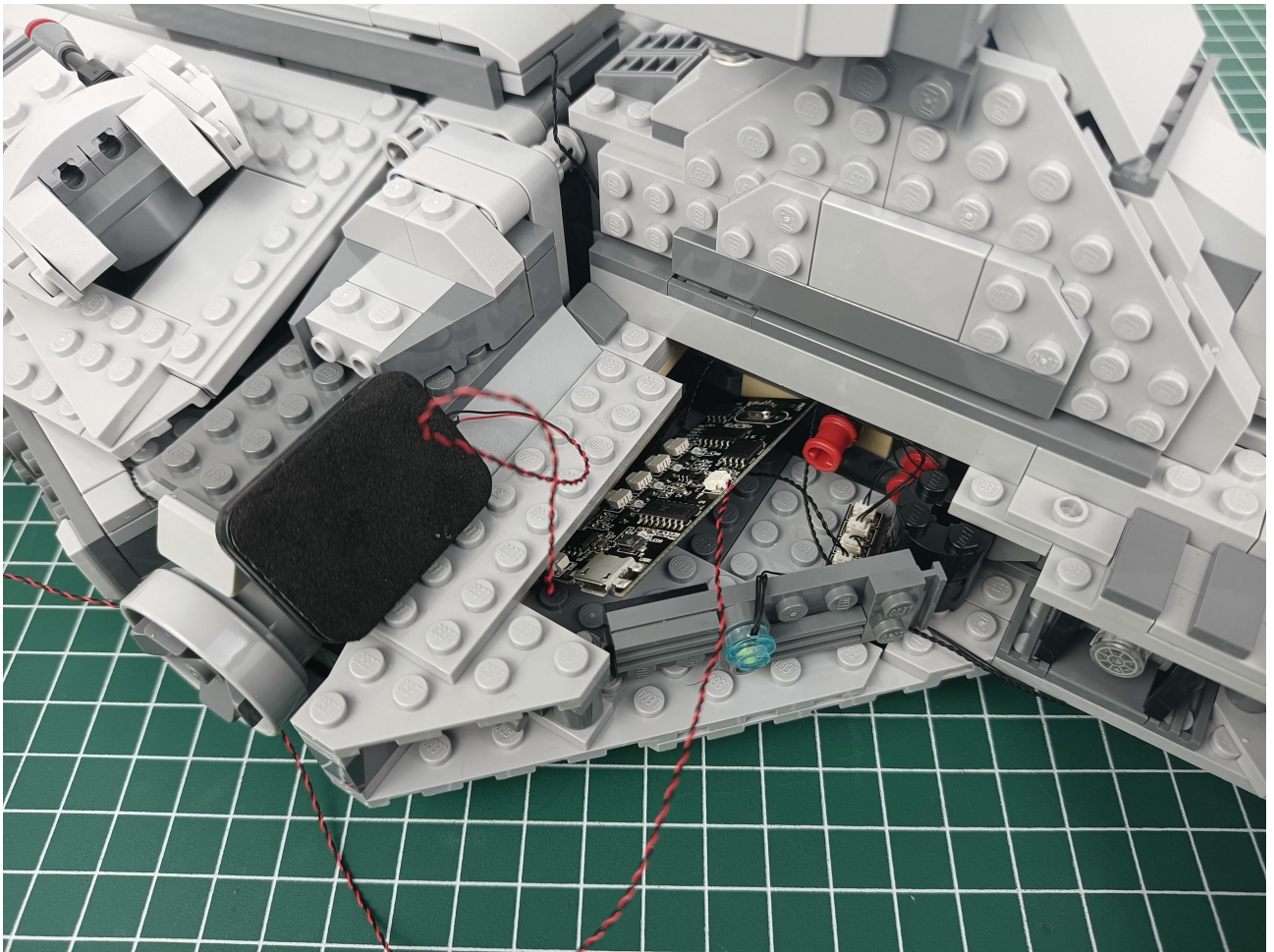

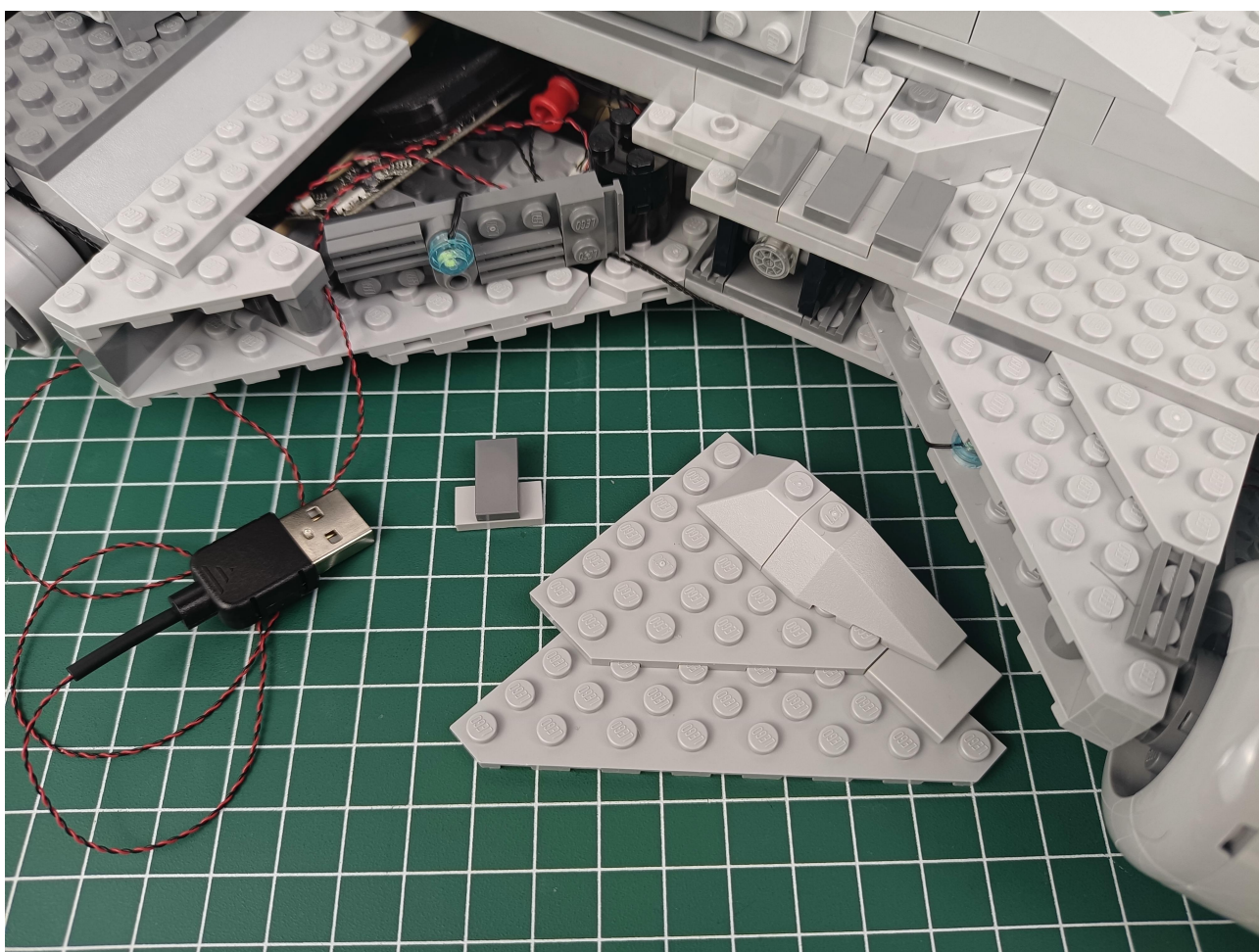
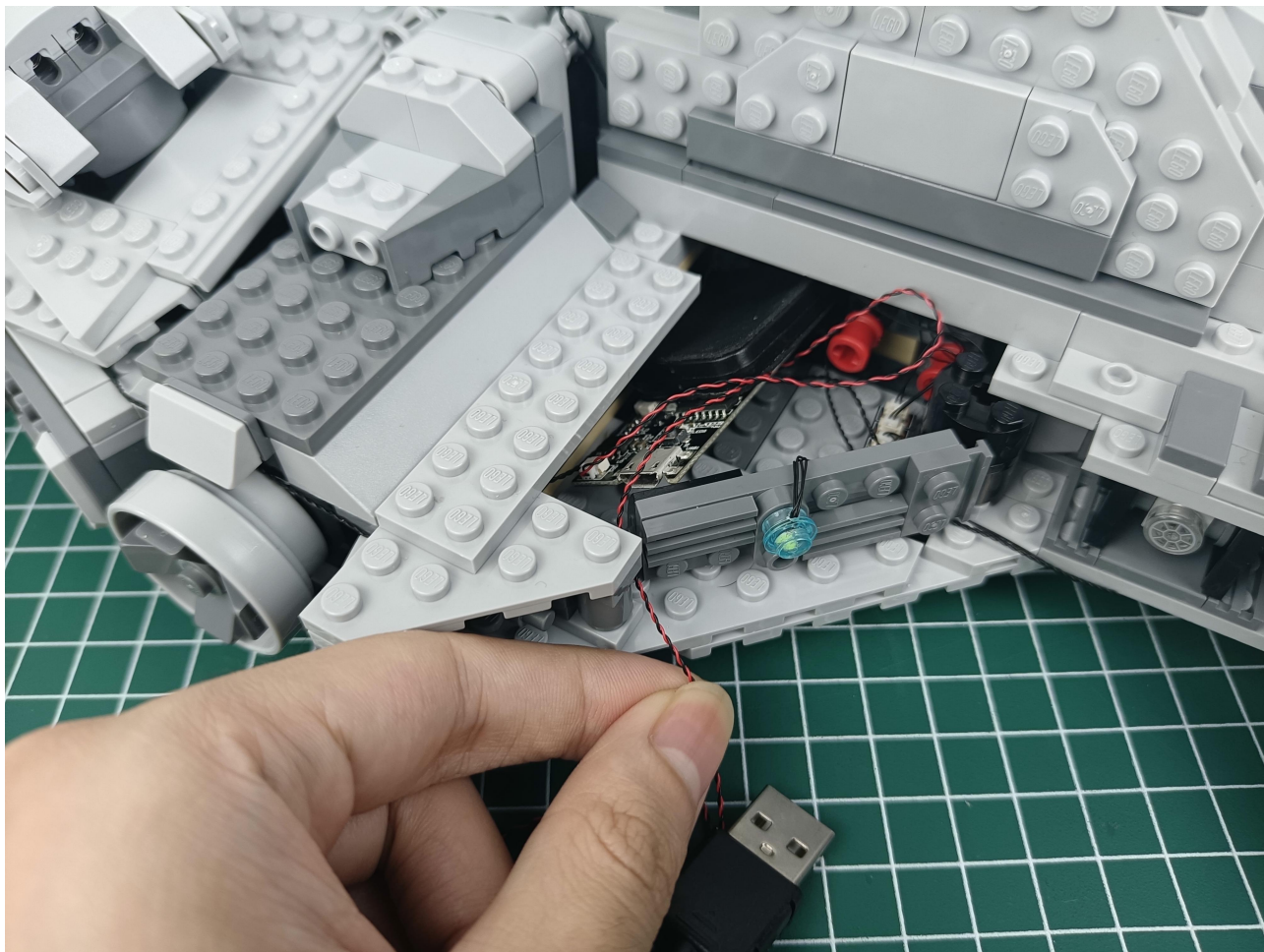

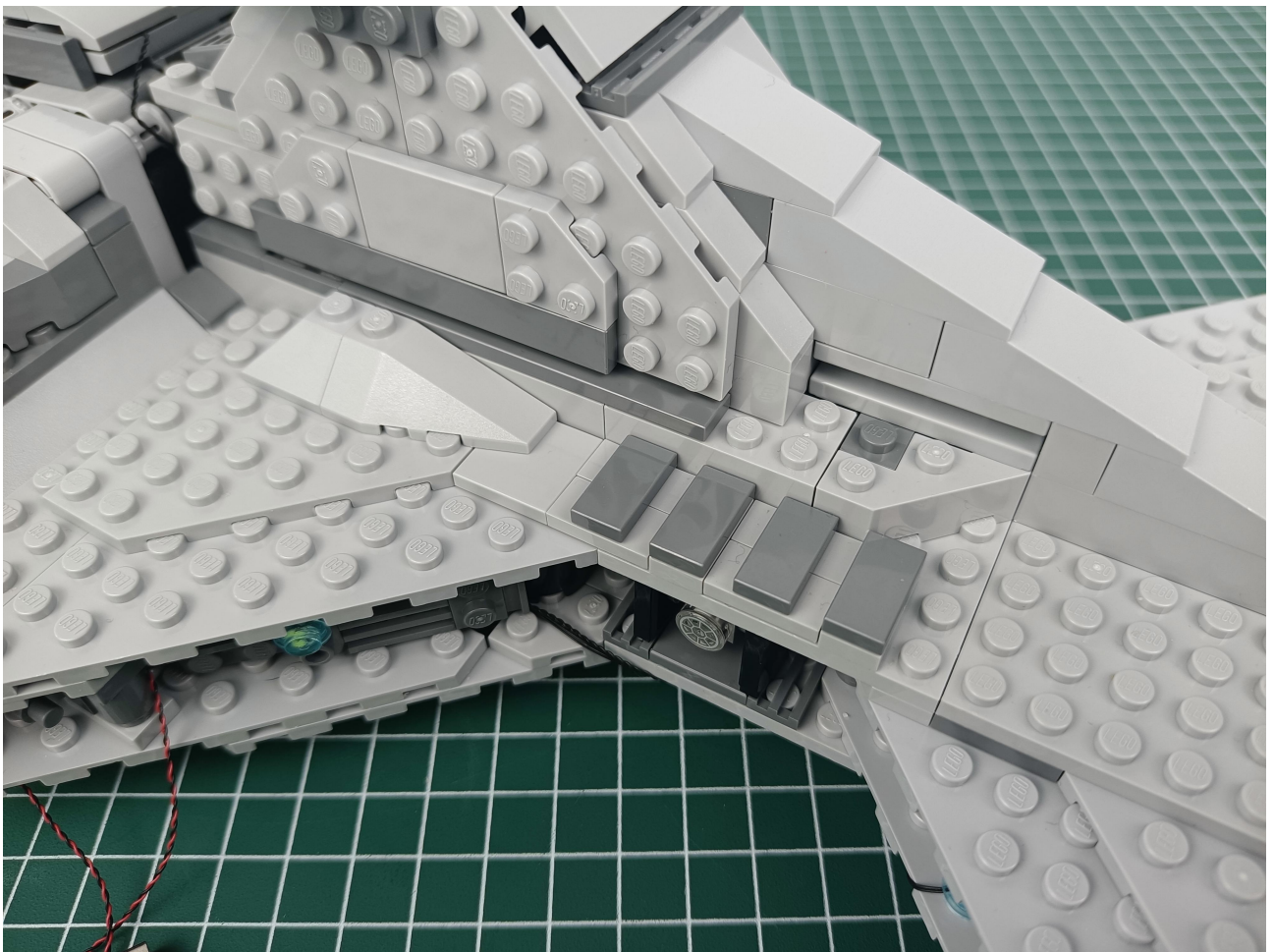
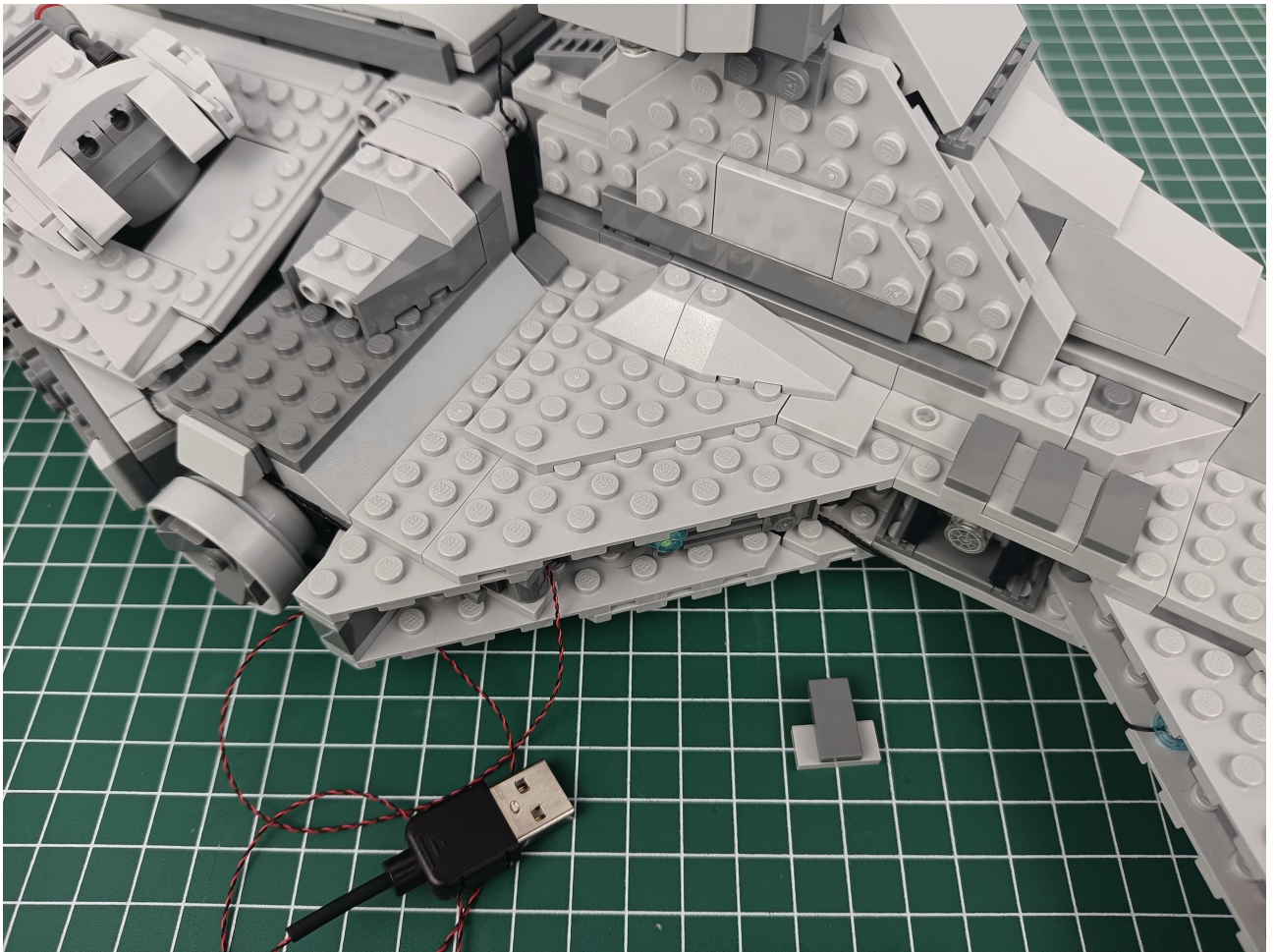

The installation is complete.



USB connectors to connect devices

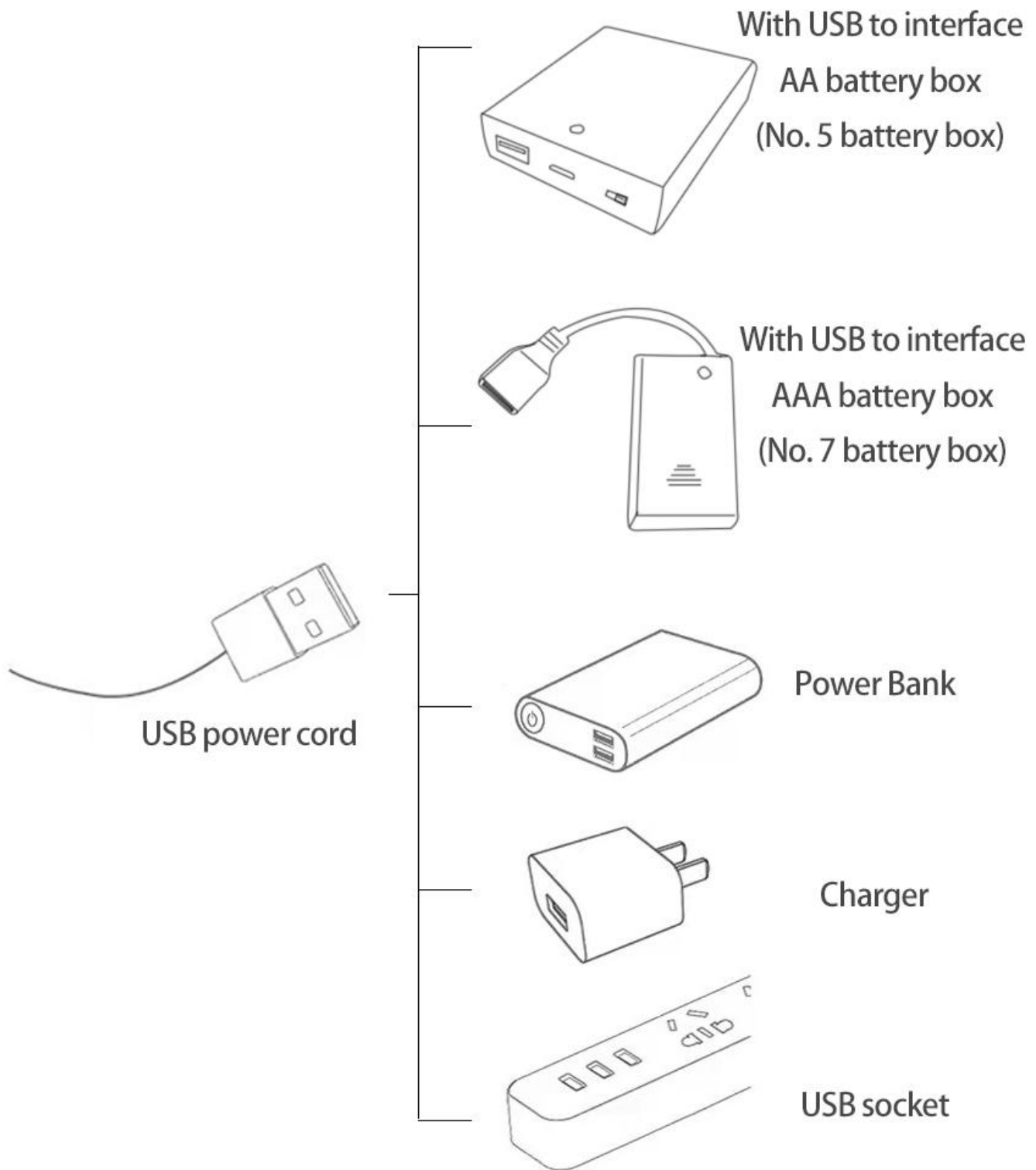

The above are ideas and instructions provided by our designers. Please move on:

1: Do you have any suggestions about the material and quality of our products?

2: Do you have any suggestions on the installation instructions and the degree of difficulty of the installation?

3: If you have better installation method and ideas, please contact us in time.